FOR CLASSIFIED ADS PHONE GRANT 5400

Rain late tonight and Sunday; colder Sunday.

Only Pittsburgh Newspaper Printing International News Service Dispatches.

Pittsburgh Sun-Telegraph

ESTAB. 1927—VOL. 6—NO. 21 SATURDAY, FEBRUARY 22, 1930 THREE CENTS

WALL ST. FINANCIAL

Today

Washington's Day. Have We Outgrown Him? An English Tribute. They Pulled Her Head Off.

—By ARTHUR BRISBANE—

WASHINGTON'S Birthday reminds us that we have grown too wise to need his advice. He urged us to keep out of European entanglements.

Uncle Sam is in Europe's affairs now up to his armpits.

He will soon be in the world court.

He submits to England humble requests that he be allowed to build certain ships, and England says no.

Even now America is considering an agreement under which we should be obliged to defend France in case she were attacked by some European enemy.

Soon we shall have foreign judges of the world court giving us orders.

WASHINGTON used to speak his mind plainly. His commanding officer, Braddock, was killed near what is now Pittsburgh because he foolishly despised French and Indian fighters, engaging them in the forest with English "Regulars."

Washington, who got four bullets in his coat, wrote soon after the battle:

"The dastardly behavior of those they called regulars exposed all others to almost certain death, and at last they ran, as sheep pursued by dogs."

WHAT would Washington say to American leaders now forfeiting the independece which he won, submitting to British approval our right to adequate national defense?

He might well put his comment in few words, as:

"Are you bought, or are you cowards, that you cannot do with 120,000,000 men what I did with fewer than 4,000,000 men?"

THE truthful answer would be, "A little of both—something of the coward and some indirect buying, by international bankers."

IT IS customary to eulogize Washington on his birthday and forget him between birthdays.

Washington being out of fashion among modern American "statesmen," let us borrow praise of him from an Englishman.

Lord Brougham, one of the most brilliant orators, scientists and statesmen of the last century, wrote:

"How grateful the relief which the friend of mankind, the lover of virtue, when, turning from the contemplation of such a character (Napolen), his eye rests upon the greatest man of our own or of any age! It will be the duty of the historian and the sage, in all ages, to omit no occasion of commemorating this illustrious man; and until time shall be no more, will a test of the progress which our race has made in wisdom and virtue be derived from the veneration paid to the immortal name of Washington."

THAT is what you might call a tribute.

If the British had in their history such a man as Washington, they would not scorn his advice. Even without him, they know enough to manage their own affairs and do not come truckling to us, asking permission to build a ship.

They leave that to modern soft-soap American imitations of Washington. It is almost enough to make you think it was Washington's English blood, not his American birth, training and surroundings, that made him what he was.

APART from all that, there is, with one exception, nothing in the news to interfere with your enjoyment of a Washington holiday in a land that thinks it has outgrown Washington.

JUST one piece of news makes unpleasant reading. Mrs. Dugan not long ago killed an Arizona rancher. He was rather old. The defense said he was given to change and planned to put Mrs. Dugan off his ranch, bringing in a younger woman, from Phoenix.

Women are touchy about such things, especially as the years creep on. Mrs. Dugan killed him.

YESTERDAY Arizona killed her. She was hanged, and with the rope around her neck, smiled and shook hands with those about to kill her.

It was not a neat job, the rope pulled her head from her body.

You could say for the woman that jealousy and rage probably made her mentally irresponsible.

What can you say for the "civilization" that choked her, and pulled off her head?

MR. COOLIDGE, invited by William Wrigley (guess what industry he controls) is exploring Catalina Island.

He will see big fish in the sea, including barracuda that would bite your leg off. On high mountains are wild goats, planted there by Spaniards long ago. Norris, LaFollette and Borah would seem tame, compared with them.

And there is gold in those hills, also silver and copper.

PRESIDENT HOOVER invites Mr. Coolidge to act as sponsor at the inauguration of the Coolidge Dam. Very graceful.

LORD WESTBURY jumped out of the window and killed himself in London yesterday. His son and heir was

(Continued on Next Page, Col. One.)

Fires Airport Dwelling, Shoots Three

IMPORTED CAB DRIVERS OUSTED

4 Die in Edenburg Station Blast

Three Shot, 40 Routed By Firebug

BOY VICTIMS BELIEVED LOOTERS

Killed by Explosion While Stealing Stored Gasoline, Police Authorities Say

International News Service.

NEW CASTLE, Pa., Feb. 22.—(INS.)—Four youths, believed by police to have been stealing gasoline stored in the abandoned Pennsylvania Railroad station at Edenburg, near here, were killed instantly today in an explosion that demolished the old structure or were burned to death in the fire that followed the blast.

Positive identication of the charred bodies of the boys was impossible but authorities believe the victims were four Edenburg youths who have been reporced missing. The missing youths were:

Dominick Zarello, 18; his brother, Louis, 21; Sam Retort, 20, and the latter's brother, Nick Retort, 19.

Felix Zarello, 24, of Youngstown, O., brother of the two boys belived to have met death in the blazing structure, escaped a like fate.

The elder Zarrello, accompanying the missing youths on an automobile trip from Youngstown to Edensburg, left the party at Hillsvile, his destination.

An automobile found parked near the blazing station gave police their first clue to the identity of the victims. A driver's card, issued to Dominick Zarrello, was found in a side pocket of the card and a checkup with relatives revealed the four boys were missing.

GASOLINE STORED

The abandoned station was used by the Pennsylvania Railroad for storage of gasoline. Officials said the youths were violating a no-trespass rule of the road and apparently had entered the storage house to pilfer gasoline.

The entire countryside was shaken by the concussion when the blast let go. Police believe one of the youths had carelessly dropped a lighted cigaret near the gasoline tank.

3 SHOT AT AIRPORT FIRE

Forty Workers Routed as Incendiary Sets Fire to Dwelling; Posse Searches

Posses today had not found the gunman who shot down three of 40 workmen, occupants of a frame dwelling on the Robert Rath farm, off the Lebanon Church road, a short distance from the new City-County airport, after firing the building.

The building was destroyed at a loss of $10,000 and in addition $2,500 in currency, the savings of the workmen, was destroyed.

More than 20 of the men were asleep on the first and second floors of the structure when the flames were discovered. The fire spread so rapidly that the men barely had time to escape. They snatched up blankets and clothing and ran to safety.

SHOT FROM AMBUSH

The three men were shot down as they ran to a nearby well with buckets to get water to fight the flames. Peter Mitroff, 32, was ambushed as he ran to the well. A charge from a shotgun struck him. More than a dozen shots were fired from a small clump of trees and the scattering shot wounded Spaes Lazaoff and Thomas Johnson, 35. The other workmen fled in panic.

Firemen were summoned from Mifflin Township and from Dravosburg but they were unable to fight the flames due to the lack of water. Fire Chief S. W.

(Continued on Next Page, Col. Three.)

Photo by Pittsburgh Sun-Telegraph

SMOKING RUINS OF WORKMEN'S QUARTERS FIRED NEAR SITE OF COUNTY AIRPORT AS FORTY MEN WERE SOUND ASLEEP

Photo by Pittsburgh Sun-Telegraph

AROUSED FROM SLEEP AND THREE OF THEIR NUMBER SHOT, WORKMEN TAKING THEIR REST AMID BAGGAGE IN MUD

COMPANIES REPORTED FIRING GUARDS

Strikers' Committee Head Resigns; New Chairman May Call Meeting Today

The deadlock continued in the six weeks' old taxicab drivers' strike today as these developments were noted:

1—Emergency drivers employed by the Yellow and Green Cab companies in an effort to break the strike were paid off and it was reported guards would be dismissed today.

2—Paul Toole, chairman of the strikers' committee, resigned and was succeeded by A. T. Siford.

3—Representatives of the Parmelee Corporation announced no peace negotiations would be considered until the legality of Mayor Kline's order banning cabs from the streets had been tested.

DRIVERS PAID OFF

At the Yellow Cab garage employes stated that imported drivers were being paid off, but that old drivers, who had served during the strike, were being retained. Guards and deputies also were to be dismissed, it was said. At the Green Cab garage, it was said all drivers and guards had been paid off last night.

E. S. Higgins, vice president of the Parmelee Corporation, said the force of men was merely being reduced, but that this had no significance as to negotiations with respect to a possible settlement.

Higgins made this statement:

"Naturally when Mayor Kline arbitrarily and without warning forbade to our cabs the use of the public streets, it created a serious and unprecedented situation in our operations. We have therefore made such reductions in our force as seemed best in the interest of economy—some have been dismissed—some have been merely furloughed. We are retaining skeleton crews for both companies. We can start operating at any time.

"These operating problems have absolutely no significance. There are no negotiations toward settlement and we do not

(Continued on Next Page, Col. Two.)

Pilot, Student Die In Crash of Plane

CHICAGO, Feb. 22.—(AP.)—Joseph Bonuellan, pilot-instructor, and Richard King, student flier, were burned to death yesterday when their airplane crashed and caught fire at the Chicago Flying Club airport. Witnesses said the plane slipped out of control while the pilot apparently was attempting to make a sharp turn at a height of 2[illegible] feet. It burst into flames as it fell.

Freezing Sunday Latest Forecast

Pittsburgh's spring like weather is fast nearing its finish, according to Forecaster William S. Brotzman. The warm spell will continue during the day and night, but on Sunday afternoon the temperature will drop to about 30 degrees.

In the Sun-Telegraph Today

Walter Winchell	Page 6
Church News	Page 4
Daily Pattern	Page 4
Chickie (serial)	Page 16
Real Estate	Page 5
Society and Clubs	Page 5
Paris Fashions	Page 5
Camera Question	Page 6
Movies, Theaters	Page 6
Horoscopes	Page 7
Lovejoy (serial)	Page 7
Finance	Pages 8, 9, 10, 11, 12
Sports	Pages 13, 14, 15
Radio Programs	Page 15
Daily True Story	Page 20
Comics	Pages 20, 21
The Science of Life, by H. G. Wells	Page 22

OIL COMPANIES PLAN MERGER

NEW YORK, Feb. 22.—(INS.)—The proposed $900,000,000 merger of the Standard Oil Company, of New York, and the Vacuum Oil Company, two former units of the Standard Oil "Trust," will not be submitted for ratification to stockholders until it is finally determined what is the attitude of Federal athuorities, it was learned today.

Letters to stockholders of the two concerns revealed that government intends to test the legality of the merger in the courts.

The contract entered into by the directors of the two companies provides the concerns shall preserve their separate entities but that both shall be controlled by a holding company known as the General Petroleum Corporation. Three shares of General Petroleum will be given in exchange for one of Vacuum Oil and one of General Petroleum for each of Standard Oil of New York.

Murren, 62, Shares Day With 'Father'

Today was not only the birthday anniversary of George Washington, the father of our country, but also of George Washington Murren, the chief of county detectives, who is 62.

Nation Honors Washington On 198th Anniversary

WASHINGTON, Feb. 22.—(AP.)—The one hundred and ninety-eighth anniversary of the birth of George Washington was observed today throughout the length and breadth of the nation which he had so great a part in establishing.

The city of Washington, founded by and named for the leader of the Continental army, and Alexandria, Va., the home town of the Revolutionary hero, across the historic Potomac River from the capital led the country in the celebration.

In both halls of Congress time was set aside for tribute to the "Father of his Country," while President and Mrs Hoover postponed pressing White House duties to join Governor Pollard, of Virginia, Secretary Hurley, and other high government officials, to review in Alexandria, the annual Washington Birthday parade.

In army posts on the continent and in distant possessions, aboard naval vessels at anchor and at sea, in diplomatic missions on foreign shores and in the cities and rural communities, fitting ceremonies were the order of the day.

The Sons and Daughters of the American Revolution gathered for exercises in Continental Hall, while in Alexandria the graves of fellow Masons of Washington were decorated with flowers. Boy Scouts lined up for their annual pilgrimmage to Mount Vernon to place wreaths on Washington's tomb. Patriotic organizations also planned ceremonies in Arlington National Cemetery and at the tomb of the Unknown Soldier.

TRACE THREAT AGAINST JUDGE

Postoffice inspectors are carrying on an investigation to learn the identity of the sender of a note to Judge Richard W. Martin, of Common Pleas Court, in which the latter was warned he would be killed if he sentenced three alleged taxicab strike sympathizers in contempt of court for alleged violation of the strike injunction.

The threatening note was mailed Wednesday in the downtown postoffice, and was received by Judge Martin, who is ill with grip at his home. The investigation is being made under the direction of Inspector George V Craighead.

LINER EUROPA REFLOATED

HAMBURG, Feb. 22.—(INS.)—The North German Lloyd liner Europa was refloated today after going aground in the outer harbor here on her first trip down the Elbe River.

Apparently none the worse for her experience, the sister ship of the record-breaking liner Bremen continued down the river while thousands lining its banks cheered her on her trial voyage.

Averill Harrimans Start Honeymoon

NEW YORK, Feb. 22.—(INS.)—Mr. and Mrs. W. Averill Harriman were on the way to Europe for a honeymoon today after a simple church ceremony united two of America's most prominent families.

Mrs. Harriman, who was Mrs. Marie Norton Whitney, former wife of Cornelius Vanderbilt Whitney, was married to Mr. Harriman yesterday at All Souls' Church with immediate members of the family present. The bridegroom is a son of the late E. H. Harriman, railway magnate.

Admiral Jones, Ill, To Leave Conference

LONDON, Feb. 22.—(INS.)—Rear Admiral Hilary P. Jones, one of the chief naval advisers of the American naval conference delegation, is suffering from ulcers of the stomach, and while his condition is not serious, he will be forced to return home immediately, it was learned today.

Admiral Jones will sail on the first available boat next week.

Good News!

James Butler, 70, of Kansas, found a fortune of $150,000 waiting him when, after 66 years, he visited his mother's grave in Illinois.

Oil City is to have a new bridge which at last will permit trains to escape backing into the station.

Lynn (Mass.) newsboys send $10 for flowers for the funeral of their friend, Alex P. Moore.

Washington's one hundred and ninety-eighth birthday receives nation-wide observance.

Nearly a tenth of all Americans who travel to Europe are Pennsylvanians.

Cardinal Perosi Dies at Vatican

VATICAN CITY, Feb. 22.—(AP.)—Cardinal Perosi, secretary of the Consistorial Congregation, died today at the age of 68 after a general blood infection. His death leaves the College of Cardinals with 28 Italians and 33 foreigners.

TAFT RALLIES, SLEEPS WELL

WASHINGTON, Feb. 22.—(AP.)—Dr. Francis Hagner said today that William Howard Taft was "a little better" and that he had spent a very comfortable night.

It was the first report of improvement in the condition of the former chief justice in several days. Some apprehension had been occasioned by a visit that his daughter, Mrs. Helen Taft Manning, of Bryn Mawr, Pa., paid him yesterday, and by the news that his sons, Robert A. and Charles P. Taft, were holding themselves in readiness to start for the capital if the need arose.

Mr. Taft, his physicians have reported, is suffering from a general impairment of the circulatory system, a recurrence of an old bladder complaint, and his condition has been aggravated by heart trouble.

Upper Allegheny Ice Moves, Bringing Cold

FRANKLIN, Pa., Feb. 22.—The great ice pack which broke up in the reaches of the upper Allegheny yesterday moved out during the night. The river here reached a crest of 9 feet and is now falling rapidly, the reading being 6 feet at 8 a. m. The heavy run of ice also witnessed a fall in temperature from warm 70 yesterday to frigid 29 this morning. Heavy fog covered the whole upper valley.

Premier Hamaguchi Carries Japan Polls

TOKIO, Feb. 22.—(AP.)—Incomplete returns in the general election at 6 o'clock this afternoon showed the Minseito party, supporting the administration of Premier Hamaguchi, maintaining its lead with 114 seats in the Lower House of the Diet. The Seiyukai party, chief opposition to Hamaguchi, had obtained 64 seats and the Proletarians four. Other groups accounted for nine seats.

Air Stowaway, Once 'Hero,' Ignored at Plane Show

ST. LOUIS, Feb. 22.—(AP.)—There is nothing but vanished "fame" for Clarence Terhune.

In 1928 his name was on every lip, for he became the world's first air stowaway when the Graf Zeppelin pointed its silvered bulk toward Europe.

Today he labored at the International Aircraft Exposition twirling the crank of a mimeograph machine to feed out stories of another file of "paper heroes."

Great and near-great stalked by the 21-year-old youth without seeing. No one knew him; no one cared.

His temporary work drawing to a close, his fleeting fame forgotten, he petitioned an exposition executive for a recommendation.

"Just a note," he said. "Tell them that I'm a good boy."

PHONE GRANT 5400

FOR CLASSIFIED ADS IN THE SUN-TELEGRAPH . . .

"the paper that pulls"

LEADERS WANT HOOVER TO DECLARE HIMSELF ON TARIFF

ATTITUDE ON BILL IRKS G.O.P.

Rumor President Leans to Rates Forced by Insurgents Brings Showdown Desire

WASHINGTON, Feb. 22.—(AR)—It is intimated that some administration leaders of the Senate may attempt to clear up the enigma of President Hoover's views on individual tariff rates by taking the question to the chief executive himself.

Throughout the long debate on the Smoot-Hawley bill, Mr. Hoover has maintained a consistent silence on the import levies. His message to the special session made some recommendations with respect to the administrative features and suggested a method for determining where rate changes might be advisable, but at no time has he talked publicly of the tariff in terms of figures and commodities.

LEADERS WORRIED

The present flurry in the administration ranks was brought about by the circularization of a story appearing in the Kansas City Star to the effect that the rates written into the bill by the Democratic-Independent Republican coalition are more to Mr. Hoover's liking than are those of the House measure or those recommended by the Senate finance committee.

The coalition has repeatedly exerted its strength to cut down rates on industrial commodities and raise those on agricultural products.

Senator Grundy, (Rep.) Pennsylvania, one of the nation's leading high tariff advocates for a quarter of a century, noticed the Star's article and, after learning that the author had conferred with the President before writing it, had copies of it made and distributed among a half dozen administration leaders.

COALITION ELATED

Senator Harrison, (Dem.) Mississippi, in turn called the article to the attention of the Senate, with the remark that even though the information it contained came through "the side door" the coalition was "proud to have the President" with it "in this fight."

There is a growing inclination among the Republican regulars to rally against the coalition-written tariff bill unless it is altered in conference. The possibility is looming, too, that the regulars may make an effort to reject the measure before it is sent to conference.

Some of them were frankly perturbed by the Star's article, especially after inquiry gave ground for according it full credence. Grundy, however, was not one of these. He declined to make any comment, beyond saying that he had noticed the story and had copies made at his office. He conferred with President Hoover yesterday on patronage questions, but would not say whether the tariff also had been discussed.

Struck by Pipe, Slovan Man Dies

Injured while working in the plant of the American Zinc and Chemical Company at Slovan, Washington County, August DeDiasio, 32, of Slovan, died last night in the Mercy Hospital, according to a report to the coroner. The accident occurred December 19. The man was struck on the head by a section of pipe that fell.

Natrona Man Held On Liquor Charge

Accused of operating a still, Steve Alexeychick of 40 Wood street, Natrona, was to have a hearing before Justice of the Peace J. Francis Heck, of Natrona, today. Police Chief Paul Engleman and Constable Edward Hileman raided the dwelling last night and say they seized a still and a quantity of moonshine whisky and mash.

Today

(Continued from Page One.

killed recently. Superstition calls Westbury the "eleventh victim" of the Tut-an-Khamen curse." His son took part in opening the tomb.

THE Radio Corporation of America is trying to buy from Germany's government a 51 per cent control of German moving picture rights, offers twice the price fixed for the 51 per cent. That would mean $8,000,000 cash profit for the Reich.

Mr. Young's intelligent idea is to operate inside the German tariff lines and take the curse off certain German regulations.

Similarly, Mr. Sloan, head of General Motors, has been buying the biggest German motor plant, inside the German tariff, and Ford is building plants inside those lines.

MUSSOLINI shows that he is growing even stronger, by pardoning many anti-Fascist prisoners, Clemency is proof of strength.

ANOTHER NOTED STRIKE :-: By Quin Hall

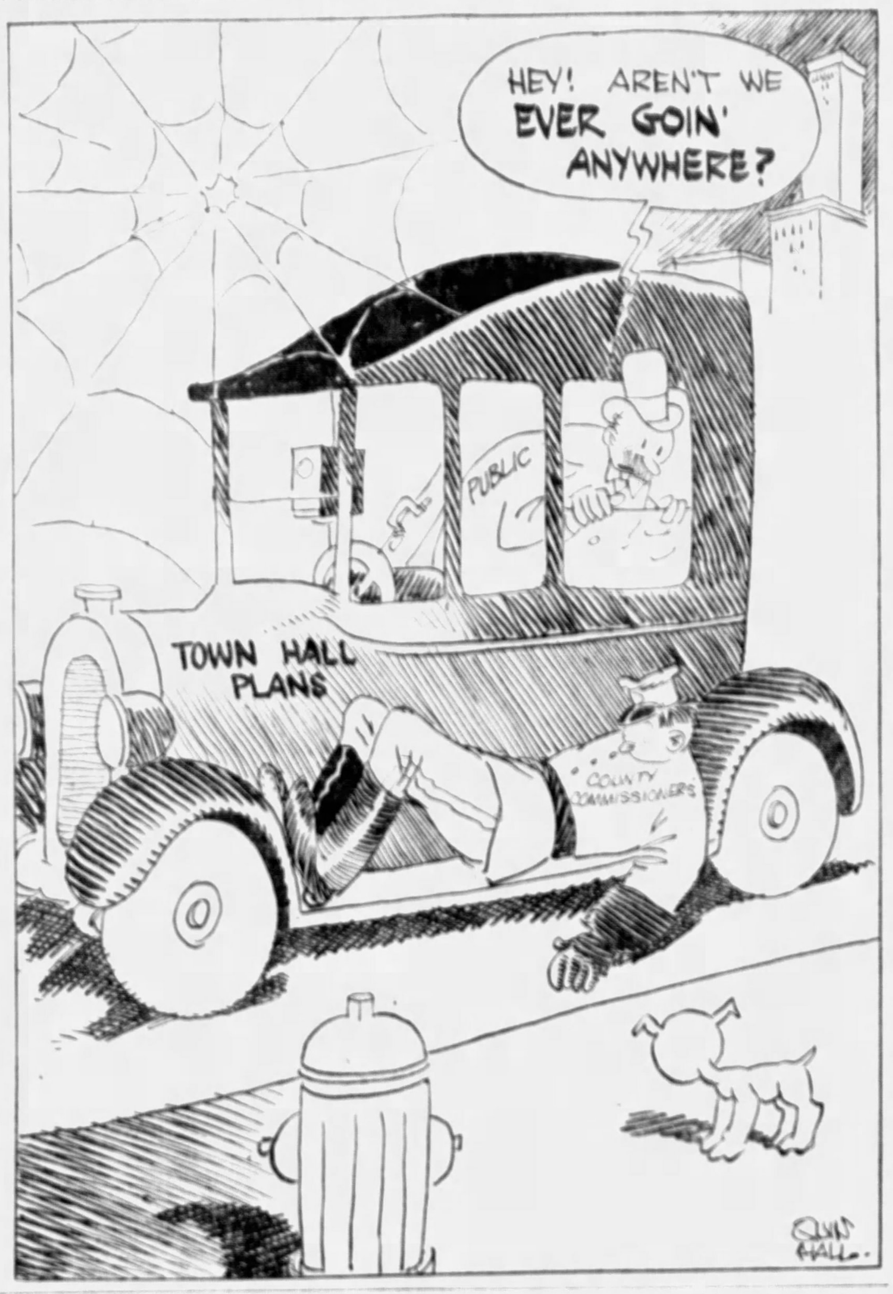

IMPORTED CAB DRIVERS GO

(Continued from Page One.

expect any until the legal situation is untangled."

TOOLE RESIGNS

Toole resigned as chairman of the strikers' committee after admitting he had made a misstatement to the effect that the American Federation of Labor had contributed $15,000 to the strikers' committee. Only local unions in Western Pennsylvania had contributed, he explained, saying he had "stretched the truth."

Toole's successor, Siford, a former Green cab driver, of 5427 McCandless avenue, asserted there was no change in the attitude of the strikers' committee. Other members indicated, however, that many of the strikers were not averse to arbitration as proposed by Mayor Kline.

Previously the strikers' committee had insisted that it would deal only with representatives of the company and would not accept arbitration through an intermediary.

FIND DEATH CAR

The Chrysler sedan in which William Dreibhold, 24, strike sympathizer, of 4796 Yew street, was shot and killed in Grant street Wednesday night by Motorcycle Patrolman William Harrison, after Yellow cabs had been stoned, was recovered in front of 635 Melwood street Thursday night, detectives announced today.

A bullet hole was found in the back of the car, indicating that Dreibhold was not leaning out of the car, as first reported, but was seated in the rear seat.

The car was towed to a garage at 2306 Penn avenue. It belongs to Joseph Fedor, of 186 Forty-fifth street, who fled following the shooting. Fedor's sister, Anna, arrested while wearing her brother's clothes, was released by detectives after making a statement that she had turned the car over to Dreibhold the night of the shooting.

The course which the cab companies will take relative to the Mayor's order clearing the streets of cabs has not been definitely determined, according to statements of officials.

Walter S. Laird, president of the Yellow Cab Company, and Paul L. Houston, head of the Green Cab Company, in a joint statement, said they planned to "test his powers in an appropriate manner."

The Mayor's action, designed to bring an end to rioting and general disorder which attended operation of cabs with strike-breaking drivers, has not proved entirely successful. Yesterday, a

Pittsburgh Sun-Telegraph
Volume VI—No. 21.
Saturday, February 22, 1930.
Published evening and Sunday at the office of the Pittsburgh Sun-Telegraph, Telegraph Square, Pittsburgh, Pa.
Price: Daily 3 cents, Sunday 10 cents.
Entered as second-class matter at the post office at Pittsburgh, Pa., under the Act of March 3, 1879.

riot call was received by East Liberty police when strikers and sympathizers attacked a group of strike-breakers at College avenue and Alder street. The imported drivers had fled and no one was reported injured in the outbreak when police had arrived. No arrests were made.

3 SHOT, FIREBUG ELUDES POSSE

(Continued from Page One.

Piper, of Dravosburg, estimated the loss.

The dwelling was operated as a labor camp by Alex Lazoff and managed by his brother, Spase, who was wounded. The occupants of the building were laborers of the Vang Construction Company, engaged on the airport job.

POSSES ON TRAIL

During the early morning hours, two posses, one headed by Police Chief C. A. Livingston, of Dravosburg, and the other by Chief Arthur Stevic, of Mifflin Township, scoured the hills for miles, but found no trace of the firebug and gunman.

The three victims were treated at the office of Dr. F. F. Bumney, at Dravosburg. Dr. Bumney said Lazoff had been struck by six shots, Mitroff by four and Johnson by 15. After receiving medical attention the men returned to the camp.

Boy Wanderer Back Home With Parents

Judson Jones, the 10-year-old traveler, was safe in his home today with his parents, Mr. and Mrs. George Jones, of the 5100 block, Carnegie avenue, Lawrenceville.

Alden Humes, 12, found Judson Wednesday and took him to the Humes home in Freeport road, Montrose. Judson remained at the Humes home while Mrs. Humes tried to locate his parents. He departed rather suddenly and was found again by workmen in Blaw-Knox, who turned him over to the police.

STRIKERS WARN OF FAKERS

A new element of lawbreaker has appeared in the taxi strike. He is the fake solicitor, several of whom have been reported canvassing households with can openers and other kitchen utensils for sale for the benefit of the strikers. Strike leaders today issued a warning against such methods of "buncoing" the public. Paul Toole, resigning chairman of the strikers' committee, said today: "The only means that are being used to raise funds are voluntary contributions and benefits staged by interested agencies, including a special theater performance, card parties and dances."

Donations also are received through the operation of privately-owned automobiles, 40 of which have been placed at the service of the public. No charge is made for the service which is rendered voluntarily by strikers owning and operating their own machines.

A special midnight theatrical performance is being given at the Academy theater Thursday. More than 20 acts from other theaters in the city have been billed and the services of at least three masters of ceremonies have been volunteered, according to the committee in charge of the event.

GRUNDY-LEWIS BATTLE OPENS IN PHILA.

Waters, Mackey Confer With Leaders; Pinchot's Visit Here May Decide His Stand

Auditor General Charles A. Waters will handle the campaign in his home city of Philadelphia for Senator Joseph R. Grundy to succeed himself, and Samuel S. Lewis for governor, the Associated Press states.

Party leaders throughout the state yesterday received blank petitions for signatures authorizing the placing the name of Grundy and Lewis on the primary ballot.

County Commissioner Joseph G. Armstrong, who also is Republican chairman of Allegheny County, said yesterday that a clerk in his office had been asked by Lewis if the petition would be acceptable.

Armstrong was asked if he would authorize the circulation of the petitions and replied:

"I wouldn't throw anyone's petitions away."

MACKEY IN CONFERENCE

Waters and Mayor Harry Mackey, of Philadelphia, were to confer today with ward leaders and business men of that city interested in the Grundy and Lewis candidacies.

Mrs. Dobson Eastman, chairman of the Republican Women of Philadelphia County, has declared she and her friends would support Grundy and Lewis.

Miss Marion L. Pyle, vice chairman of the Republican city committee of Philadelphia, has announced for Francis Shunk Brown for governor.

Members of the Pennsylvania congressional delegation yesterday discussed in Washington the possibility of Gifford Pinchot announcing his candidacy for governor tomorrow or Monday.

PINCHOT TO BE HERE

He may make a statement tomorrow when he comes to Pittsburgh to attend the funeral of Ambassador A. P. Moore.

Pinchot, who has reservations in the William Penn Hotel, is scheduled to make addresses here on Monday.

County Commissioner Charles C. McGovern, manager of Pinchot's 1926 campaign for United States Senator against Senator George Wharton Pepper and William S. Vare, is on an ocean voyage.

Rumors hint Pinchot might run for governor with Secretary of Labor James J. Davis as candidate for Senator.

Leading labor leaders were reported to have talked in Washington recently with Pinchot and Davis.

Refuse to Buy Rum, Bellboys Rewarded

NEW YORK, Feb. 22—(INS.)—Two New York hotel bellboys were so proud today they almost ripped the brass buttons off their uniforms. They were John Lawson and Stewart Adams, presented with gold badges and $10 each by hotel manager for refusing to buy liquor for a hotel guest. The guest ordered them "to get liquor anywhere" but instead they reported him to the manager.

South Side Pastor Announces Topics

"Partners With God" will be the subject of the Rev. R. L. Hutchinson, pastor of the South Side Presbyterian Church, Twentieth and Sarah streets, at the morning service tomorrow. In the evening the pastor will speak on "Why Does God Tolerate Evil?"

MARRYING TODAY

Photo by International Newsreel

FRANCIS E. CALVIN CECILIA HOYT DeMILLE

Miss DeMille, daughter of the film director, and her fiance, son of Eugene Calvin, former president of the Union Pacific Railroad. They're being married today in St. Paul's Cathedral, Los Angeles.

HOOVER STANDS FIRM ON PACT

By HAROLD J. T. HORAN,
Universal Service.

WASHINGTON, Feb. 22.—President Hoover will remain firm against any agreement on the part of the United States to an amendment of the Kellogg Pact to provide for the security that France is demanding as the price for reduction of her navy at the London conference.

This became known here following published reports from London that the American delegation had been in closed conference with British and Japanese delegates and that amendment of the Kellogg Pact was unofficially reported to have been discussed.

It was reported here that the White House had sent positive word to the American delegation that this government would not consider any proposal that would make the United States a party to a security pact for France or for a Mediterranean peace compact.

Meanwhile it was the view here that accession of the Chautemps' government in France to replace former Premier Tardieu and his cabinet, complicates the hope of success of the London conference.

HORST STORIES ADD CONFUSION

WOOSTER, O., Feb. 22.—(AP.)—The disappearance of Melvin Horst, 4, today apparently was as great a mystery as when he failed to return to his Orrville home December 27, 1928.

The "confession" of Charles Hanna, 61, that he killed the boy, was further torn down with the declaration of Earl Conald, the other man held for questioning, that the slaying would have been impossible as described by Hanna.

The latest statement of Conald, who has corroborated Hanna's story that the two were together drinking at the time Melvin is supposed to have disappeared, left authorities admittedly at a loss as what to do today.

Only a few hours before Conald's new account, two Akron men were released when Hanna failed to identify them as the pair to whom he said he delivered Melvin's body. Hanna, who three times has confessed killing Melvin, twice has named different places where he said the body was buried, but now professes not to know what became of it. He has said he killed the boy with a wooden scantling while he and Conald were drinking in a garage.

HIGHEST COURT SNOOK HOPE

COLUMBUS, O., Feb. 22.—(AP.)—The United States Supreme Court will be petitioned next Monday, to stay further the execution of Dr. James R. Snook, former Ohio State University professor, under sentence to die in the electric chair February 28, for the murder of Theora Hix, university co-ed.

The announcement was made here by his attorney, E. C. Ricketts, after Chief Justice Carrington T. Marshall, of the Ohio Supreme Court, had refused to grant an application for another 30 days respite.

Should the federal tribunal refuse to grant a stay that would permit that court to consider Snook's application for a writ of certiorari in order to have his case reviewed then appeal will again be made to the Ohio tribunal next Tuesday afternoon, Ricketts said.

If he fails in both the United States and Ohio Supreme Courts, Ricketts said he will again ask Governor Myers V. Cooper to grant the stay.

FIND WOMAN HACKED BY SAW

Drink-Crazed Husband Held After Niece Discovers Body Mutilated in Home Cellar

International News Service.

SCRANTON, Pa., Feb. 22.—That Mrs. Gervis Castner, 31, of Avoca, a mining village near here, may have been alive when a fiend started sawing her body in two—after which he buried the parts in burlap sacks—was the startling disclosure made by Dr. H. Guyler, deputy coroner of Luzerne County, today.

Dr. Guyler said the condition of the body indicated the possibility that the woman was tortured.

Meanwhile, Gervis Castner, the husband, is in custody of state police at the Wyoming Barracks. Dazed and stupefied, he has refused to answer questions about the discovery of his wife's body in the cellar of their home.

HUSBAND SILENT

Unkempt, ragged, with his hair, evidently uncut for months, hanging over his eyes, he has maintained his silence ever since he was placed under arrest late yesterday when the body was found.

Castner, struck by a railroad train about a year ago, has been "queer" since that time, according to police.

The woman had been missing for a week prior to the discovery of her body, police report.

Three little children, ranging in age from a few months to 3 years, lay whimpering in a rude crib.

Mrs. Sadie McHugh, a niece of Mrs. Castner, discovered the body when she went to the house yesterday to try to aid the children motherless for a week.

FIND BLOODY SAW

A blood-stained saw, found near the two burlap sacks in which the woman's torso and legs had been hastily wrapped, bore evidence that it was used in dismembering the body.

Dr. Guyler hopes to be able to determine when the woman was killed; whether she was beaten to death and her body hacked, or if the dismemberment took place before life was extinct.

Castner was a mine worker, employed at the Butler collieries. It is feared that he was semi-demented since being struck by the train a year ago. He had been intoxicated for almost the entire week preceding his arrest, police say.

5 FACE ARREST IN JAIL FAKE

Federal warrants were placed today in the hands of United States Marshal J. C. McGregor, for the arrest of Attorney Samuel Y. Rossiter, of Erie, Pa., and four other men, who are alleged in a complaint filed before the United States commissioner to have conspired to substitute a prisoner in a rum smuggling case in the Federal District Court.

The alleged deception was discovered, it was said, several days after Judge R. M. Gibson sentenced James Patrone, alias Joseph Jarvis, on December 31, 1929, to serve 60 days in the Erie County jail. The latter was alleged to have entered a plea of guilty to the smuggling charge in the place of Stanley Wells, of Port Coburn, Ont., said to be a wealthy rum smuggler.

Patrone and Wells are defendants in the conspiracy charge. The other two are Lester Beals, alias Fred Black, and Joseph D. Donovan, an Erie garage owner. Beals, under the name of Black, pleaded guilty with Patrone in the smuggling charge and is undergoing a 60-day sentence in the Erie jail. Donovan was said to have appeared in the role of a bondsman for Wells in the smuggling charge.

Detainers against Patrone and Beals, whose terms expire next week, will be lodged today with Warden Matt Hess, of the Erie jail, for their detention pending arrest on the conspiracy charge.

The filing of the conspiracy charge by C. L. Keen, special agent of the Department of Justice in the Pittsburgh district, followed a lengthy investigation by agents of the latter department: the United States Coast Guard, and by United States Attorney Louis E. Graham and his assistants. Wells has evaded arrest since the plea by Patrone and is believed to be in hiding in Canada, although he formerly spent much time on the American side of Lake Erie.

SHOWING THEM WHERE HE WAS SHOT

(OTHER PICTURES ON PAGE 1.)

Photo by Pittsburgh Sun-Telegraph

THOMAS JOHNSON (CENTER) SHOWING PLACE OF ONE OF HIS WOUNDS

Johnson, one of the three workmen wounded from ambush by the firebug who burned down the house used as a barracks for 40 workmen near the site of the county airport. Johnson was wounded in the right arm, the leg and the abdomen. The shooter escaped.

Chicago Fails to Raise Funds to Pay Employes

CHICAGO, Feb. 22.—(INS.)—Something has gone wrong with the campaign to raise $74,000,000 pledged to bring relief to 40,000 payless and destitute public employes, it became evident today, when a checkup showed that less than $6,000,000 has been raised.

This means an indefinite postponement of the payday for which city, county and school board employes have looked forward to collecting their $11,909,430 in overdue salaries. Many of these employes already have been evicted from their homes because they cannot pay rent, it was disclosed.

Silas H. Strawn, chairman of the citizens' relief committee, to which the pledges for funds were made, has again appealed for help in the new crisis.

Strawn has requested that a "drive" be instituted among all business to subscribe the funds in return for tax anticipation warrants.

Philip R. Clark, banker and capitalist, in response to Strawn's cry for help, is organizing a prototype of the war-time Liberty loan drives, with "Four Minute Men," to appeal for subscriptions.

'Bossy' Gillis, Now 'Rich,' Headed for Hollywood

SAN DIEGO, Cal., Feb. 22.—(AP.)—Returning after nine years to the port where he served as a member of the "Black Gang" of the destroyer Burns, Andrew J. (Bossy) Gillis, the "Bad Boy" Mayor of Newburyport, Mass., landed here from the Panama Pacific liner Virginia.

As the vessel was docking the mayor told, in salty language, how he had been forced to stand at attention on the old Santa Fe wharf for one hour in the old days because he attempted to go ashore in a suit of tailor-made blues—"So I wouldn't look like a boot"—and added a colorful description of the officer who made him do so.

Having recently sold for $41,000 cash the service station in Newburyport, which put the ex-bluejacket on the front pages of newspapers all over the United States, the Mayor is now taking a vacation, with the avowed intention of "looking over Hollywood" and dropping in for a friendly chat with some of California's mayors.

He said he probably was the only mayor who ever conducted the affairs of a city from a jail cell.

FOUR BANKERS POISONED ON TAKING COLD REMEDY

TWO VICTIMS RUSHED TO HOSPITAL

President, Cashier, Clerks Stricken; Salesman Samples It, Then Disappears

Two employes of the American State Bank and Trust Company are in the Mercy Hospital and two bank officers, including Ivan Bielak, president, are recovering today from effects of a mysterious cold "remedy" purchased yesterday from a food products concern. One of the company's representatives, called to the banking rooms in Grant street when the four victims were stricken, took a potion to prove it a harmless preparation. He vanished suddenly shortly afterwards without an explanation the bank employes say, and they believe he too, became ill.

PATIENTS RECOVERING

The two patients in Mercy Hospital were reported "doing nicely" today. They are Alexander O. Froede, assistant cashier, and Joseph Angeline, clerk in the foreign department. The fourth reported victim is Frank J. Gurcak, cashier. Both Gurcak and President Bielek, after receiving medical aid from Dr. A. J. Korhnak, who maintains offices in the building, were able to go to their homes.

The condition of the stricken men was described as alkalosis, a condition caused by the presence of too much alkaline in the system. Physicians queried on the case described a newly advanced theory concerning colds as an acid condition of the system.

DANGEROUS CONDITION

"Acidosis," one medical man said, "is the technical term for this condition and it is considered a dangerous state in its advanced form. Some physicians hold that a patient suffering from a cold is afflicted with this acidosis condition, and to correct it an alkaline must be administered, but this is described as an extremely dangerous practice."

All four of the victims of the mysterious cold preparation, described as a food product rather than a drug, were reported to have suffered severe emesis, an abdominal spasm superinduced by the overdose of alkaline.

FATE OF RABBIS STILL IN DOUBT

BERLIN, Feb. 21.—(INS.)—Reports reaching here today still lacked exact information as to the probable fate of six prominent rabbis reported to be held for trial on March 5 at Minsk, Russia, on charges of being connected with Jewish organizations fostering religious schools.

According to the reports here, Chief Rabbi Gleser, a prominent figure in Jewish circles in Russia, and five other rabbis, are charged with having communicated with foreign organizations of schools of the type barred by the soviet anti-religious policy.

Although the usual penalty for such charges is to be death, it is generally believed that the Soviet officials would only demand imprisonment or exile as punishment.

Men Buried Under Coal, 2 Known Dead

NEW YORK, Feb. 22.—(AP.)—Two men were known to be dead today and from three to five others were believed dead following collapse of a coal shed, which sent 900 tons of coal on top of a group of workers.

Most of the men were not regular workers for the coal company and a checkup of the missing employes was difficult. Two bodies had been recovered early today as rescue workers searched the ruins of the collapsed structure.

Visits Mother's Grave, Gets Fortune

TUSCOLA, Ill., Feb. 22.—(INS.)—James Butler, 70-year-old farmer of Bird City, Kan., today was richer by $150,000 for his pilgrimage to the grave of his mother here.

For the first time in 66 years Butler came to visit the place where his mother lies buried. Upon his arrival the aged farmer found a fortune awaiting him which will total $150,000. It was left by his cousin, John Butler, of Chicago.

'Spectator'

ETHLYNE CLAIRE

Miss Claire, film actress who as the bride was a helpless spectator at the fisticuffs involving her bridegroom.

FISTIC BATTLE MARKS FILM WEDDING

Bridegroom at Hollywood in Leading Role Wrecks News Camera Used by 'Villain'

HOLLYWOOD, Cal., Feb. 22.—(AP.)—Fisticuffs, with the bridegroom in the leading role, featured the wedding here last night of Ethlyne Claire, screen actress, and Ernest Westmore, studio makeup director.

A process server and a newspaper camera man played strong supporting parts.

Miss Claire and Westmore took their marriage vows in the Hollywood Presbyterian Church and had come out smilingly to greet photographers on the steps. The process server then appeared, seeking to present Westmore with a summons to show cause why he should not be adjudged in contempt of court for allegedly being $1,700 in arrears in alimony to his first wife, Mrs. Veoda Westmore.

As Westmore came out the door his 7-year old daughter by his first marriage called to him. He turned to speak to the child and the process served slipped the document into his hand.

A flashlight boomed, and Westmore hurtled down the steps, leaping upon the back of the news photographer. The cameraman was knocked down and an unidentified man removed the plate.

Officers escorted the photographer to the police station, but no charges were placed against him and he was released, minus his picture and with a broken camera. He announced he would ask Westmore's arrest for assault and battery and destruction of property.

ART DISCUSSED BY KAUFMANN

Dr. A. Avinoff, Director of Carnegie Museum, and Edgar J. Kaufmann, president of Kaufmann's department store, discussed art in its relation to color and design at a gathering of 150 of the store's buyers last night in the museum lecture hall. Mr. Kaufmann said that buyers as a group, exercise great influence upon a great body of people and they should realize the importance of line, design and harmony of colors as presented in art.

Dr. Avinoff discussed art in nature with illustrations. He conducted half the group through the museum so they might observe examples of nature's art. Miss Margaret M. Lee conducted the other group through the hall of architecture. The buyers were enthusiastic over their visit to the museum and Mr. Kaufmann announced another lecture would be held there in the near future.

Babcock Goes South On Vacation Trip

County Commissioner E. V. Babcock today was en route to Florida, where he plans to enjoy a few weeks' vacation. He left here last night with Mr. and Mrs. Norbert S. Garbish, of Butler. The three will be joined by Mrs. Babcock in Palm Beech, Fla. The local folks intend to visit in Nassau and Havana.

BANKERS HEAR BRUCE BARTON

More than 2,000 bankers, representing 435 institutions of Western Pennsylvania, heard Bruce Barton, nationally known writer and advertisers' representative, in an address last night in the William Penn Hotel at the annual banquet of Group 8, Western Pennsylvania Bankers' Association. Mr. Barton declared that the business that goes along unmindful of constant change and introduction of new methods and increasing modes of production, is doomed.

"When we're through changing our business, our business is through," he said.

Dr. John G. Bowman, chancellor of the University of Pittsburgh, was toastmaster. The invocation was delivered by the Rev. Dr. Clarence Edward Macartney, pastor of the First Presbyterian Church. George E. Benson, chairman of the association, announced the results of election of officers for the ensuing year.

Verner C. Boggs, vice president of the Bank of Pittsburgh, was chosen chairman to succeed Mr. Benson. R. F. Pitcairn, secretary and treasurer of the Tarentum Savings and Trust Company, was named vice chairman. Robert S. Brown, assistant cashier of the Exchange National Bank, was elected secretary and Harry W. Peick, of the Avalon Bank, treasurer.

The members of the executive committee chosen were D. C. W. Birmingham, M. L. O'Brien, Charles R. Shaw, William D. Cotterel and Lawrence S. Bell.

Child Dies After Shooting Himself

WASHINGTON, Pa., Feb. 22.—Four-year-old Billy Woodruff, who Thursday accidentally shot himself while playing with a revolver, died last night at Washington Hospital. The child, according to the report to the coroner, removed a key from a hook in the wall, opened a desk and removed the revolver.

THE WEATHER

Local Forecast.

Rain, beginning late tonight; not much change in temperature tonight. Sunday rain and colder.

Hourly Temperatures.

12 midnight	43	9 a. m.	43
1 a. m.	43	10 a. m.	44
2 a. m.	43		
3 a. m.	43		
4 a. m.	42		
5 a. m.	40		
6 a. m.	41		
7 a. m.	41		
8 a. m.	42		

USING "FAST" 'CHUTE

Photo by International Newsreel

TOMMY GIBBONS 'CHUTING FROM ONLY 500 FEET

Gibbons proving at Roosevelt Field, N. Y., that his new parachute will safely land a flier who leaps at a height of only 500 feet. The new device is expected to save many lives of low-flying pilots.

PLANE CORTEGE FOR EIELSON

MOTORSHIP NANUK, North Cape, Siberia, Feb. 22.—(AP.)—(Via Point Barrow, Alaska.)—The bodies of Pilot Carl Ben Eielson and Mechanic Earl Borland were brought here today from the icy lagoon 90 miles to the southeast, where their plane crashed November 9 while they were attempting a flight from Teller, Alaska, to the Nanuk.

The bodies were brought here in a cabin plane piloted by Commander Slipenov, Russian pilot.

It is planned to take the bodies to Nome in a cortege of planes piloted by American, Canadian and Russian operators. From there the remains will be taken to Fairbanks and then sent to the United States for burial.

THREE DOOMED FOR SLAYING

SPRINGFIELD, Ill., Feb. 22.—(AP.)—The first death sentence pronounced in Illinois after a verdict obtained partly by the presentation of expert testimony on ballistics yesterday was upheld by the Supreme Court of Illinois.

The court fixed April 11 as the day for the execution of Lafon Fisher, Leonard Shadlow and Leon Brown, Negroes, who killed Martin French, a bank guard, in holding up the Franklin Trust and Savings bank of Chicago a year ago.

In the trial the state presented the testimony of Colonel Calvin H. Goddard, ballistic expert, that the bullets taken from French's body were fired from revolvers belonging to the defendants.

50 WITNESSES SUMMONED IN FORNEY CASE

Summoned to Appear March 10 to Testify in Trial of Alleged Slot Machine King

Approximately 50 witnesses have been subpenaed by District Attorney Samuel H. Gardner to appear March 10 and testify for the state in the long-delayed trial of Alfred W. Forney, alleged slot machine king.

Gardner did not reveal the date set for the trial until after all the witnesses had been served with summonses, so that none could slip out of town and evade service.

WITNESSES MISSING

Three or four important witnesses could not be found and are believed to have given fictitious names and addresses at the time of the graft probe more than a year ago. They are said to have been operating slot machines under aliases and to have pleaded guilty, paid fines and to have been paroled under these names.

Assistant District Attorney John F. Haggerty, who is to try the Forney case for the commonwealth, quizzed about a score of witnesses in the district attorney's office yesterday afternoon, and others have been told to be on hand next Friday, by which time Haggerty expects to have his entire case lined up.

16 YEARS POSSIBLE

The indictment against Forney contains 16 counts, 15 of maintaining gambling devices, and one of being a common gambler. If convicted on all counts his maximum sentence could be a year on each count, or 16 years.

Forney was to have been tried last March but jumped his $2,500 bail. After vanishing for more than six months, he suddenly appeared with his attorney, H. D. Hirsh, and gave himself up, posting new bail of $7,000. His case was set for trial just before Christmas, but was postponed when several of the witnesses were discovered to be in Canada on a hunting trip, and District Attorney Gardner was laid up in his home with an injury.

Ingram Purchases New Fire Truck

A new fire truck was ordered at a meeting of Ingram Borough Council last night. Specifications for the apparatus were for a tri-combination pumper.

The truck will be put into commission in early spring, councilmen anticipate.

Mechanical Lung Demonstration Here March 17

Modern electrical inventions will be demonstrated by Sergius P. Grace, assistant vice president of the Bell Telephone laboratories, New York, Monday night, March 17, at a meeting of the Pittsburgh Section, American Institute of Electrical Engineers and the Engineers' Society of Western Pennsylvania.

Mr. Grace will demonstrate the artificial larynx, the mechanical lung and the electric brain. The program is sponsored by the Bell Telephone Company of Pennsylvania.

Necking 'O.K.'

Photo by International Newsreel

MRS. RUBY DOGERT

Mrs. Dogert, who maintained she and her husband, Peter could neck all they cared in a theater or anywhere. A Chicago judge agreed and awarded them $1,250 from a theater that ejected them for necking.

BAN DISPLAY AT FUNERAL OF MOORE

Diplomat's Wishes to Be Followed; Notables to Attend Services Here

Simplicity will mark the funeral services for Ambassador Alexander P. Moore to be held tomorrow at 3 p. m. in the Moreland Funeral Home, North Highland avenue and Rippey street.

Although leading men in the business and official life of the nation, the state and the city will attend, it was announced last night by members of his family that the arrangements were made to comply with Mr. Moore's wishes to avoid ostentation in the final rites.

RECTOR IN CHARGE

The Rev. Edward S. Travers, of St. Louis, formerly rector of Trinity Episcopal Cathedral, Pittsburgh, and a close friend of Ambassador Moore, will be in charge of the services.

He will be assisted by the Rev. Dr. W. A. Jones, assistant pastor of the First Presbyterian Church, and the Rev. Dr. A. E. Fletcher, pastor of the Knoxville Methodist Protestant Church.

The internment will be in the mausoleum in the Allegheny Cemetery where the distinguished diplomat and publisher will be laid to rest with his wife, the former Lillian Russell.

BODY ARRIVES

With the arrival of the body in Pittsburgh late last night, accompanied by John K. Emge and other associates of Mr. Moore on the Pacific Coast, funeral arrangements were made. Col. Campbell B. Rodgers, military aide to President Hoover, will come here early tomorrow as the representative of the Executive with two members of the cabinet, Postmaster General Walter F. Brown and Secretary of Labor James J. Davis. Victor Podoski, secretary of the Polish embassy at Washington, will officially represent the Polish government.

HONORARY BEAREES

Honorary pallbearers will be as follows:

Col. Campbell B. Hodges, military aide to President Hoover; Postmaster General Walter F. Brown, Secretary of Labor James J. Davis, Assistant Secretary of Labor Robe Carl White, Senator Joseph R. Grundy, Senator Hiram Johnson, Congressman Stephen G. Porter, Congressman M. Clyde Kelly, Congressman Guy E. Campbell, Congressman Harry Estep, Congressman P. J. Sullivan, Victor Podoski, representative of Polish government; Harry A. Mackey, mayor of Philadelphia; Judge Robert S. Fraser, Gifford Pinchot, Bernard Gimbel, Frank V. Storrs, Col. Oliver S. Hershman, Mayor Charles H. Kline, Harry M. Bitner, Taylor Allderdice, Edgar J. Kaufmann, Judge Josiah Cohen, Senator Frank J. Harris, County Commissioners Joseph O. Armstrong, E. V. Babcock and Charles C. McGovern; James Francis Burke, Marcus Rauh, the Rev. Lawrence O'Connell, the Rev. Dr. Homer A. Flint, Leonard O. Woods, George W. McCandless, William M. Furey, Wilmer M. Jacoby, Eugene L. Connelly, Dr. A. J. Wise, Dr. C. B. Schildecker, Dr. S. R. Phillips, Dr. R. J. Phillips, A. W. McCloy, Nathaniel Spear, Emil Winter, George W. Gosser and James F. Keenan.

Active pallbearers will be:

J. Albert Grant, W. Earl Grant, Arthur J. Hecker, Harry B. Laufman, Jack A. Simons, Wally W. Forster, Richard R. Guy, John P. Cowan, Benjamin W. Bloom and Harry Lichtenthaler.

NEWSIES SEND MOORE TRIBUTE

Mayor Charles H. Kline has received from the Lynn (Massachusetts) Newsboy's Association a telegraph money order for $10 to furnish flowers for the funeral tomorrow of Ambassador A. P. Moore. The Mayor complied.

The money order was authorized in a telegram reading:

"From the Lynn Newsboys' Association in memory of one who will live and not die in our hearts."

The money order was preceded by a telegram from Edward E. Keevin of the Lynn Welfare Committee, stating:

"The Lynn Newsboys' Association will telegraph you money to purchase a floral piece as a tribute to Ambassador A. P. Moore, their departed friend."

Pioneer Mail Flier, Ill Short Time, Dies

FORT WORTH, Tex., Feb. 22.—(AP.)—Randolph G. Page, 36, vice president of Texhoma Aeronautical Service, Inc., and air mail trail blazer, died here today after a brief illness. Page who had been an aviator for 15 years, made the first night air mail flight in the United States and delivered the first transcontinental air mail bags from New York to San Francisco in September, 1920. The body will be sent to Washington, D. C., for interment in Arlington National Cemetery.

Pennsylvania Lets Oil City Bridge Job

A contract for the construction of a steel girder bridge, 1,100 feet long, over the Allegheny River at Oil City, has been let by the Pennsylvania Railroad to the McClintic-Marshall Company, Vice President E. W. Smith of the railroad announced. The bridge is to be 1,700 feet upstream from the present single track bridge.

The change will permit the railroad to operate a double track directly into Oil City station and will eliminate the necessity of backing trains across the river.

Rumanian Educator Presenting Rugs to Pitt

EXCLUSIVE PHOTO by Pittsburgh Sun-Telegraph

DR. IORGA PRESENTING HISTORIC RUGS TO CHANCELLOR BOWMAN FOR RUMANIAN ROOM OF CATHEDRAL OF LEARNING

Dr. Nicholas Iorga, rector of the University of Bucharest, presenting two rugs, famous in Rumanian history and dating back to 1800, for hanging in the Rumanian room planned for the Cathedral of Learning, where the presentation was made.

Poisons 3 Grandchildren, 2 Die, Tries Suicide

DETROIT, Mich., Feb. 22.—(INS.)—Rather than part with his three young grandchildren, Jesse Waite, 57, bought the youngsters bright new dresses and gorged them on ice cream and then fed them rat poison, according to police, with the result that two small girls are dead and another was believed dying in Receiving Hospital today.

Waite, with whom the children lived, also swallowed some of the poison and may die.

The dead children are: Alma Vernal, 3; Ruth, her sister, 5.

The third sister, Betty, 8, probably will die, hospital attendants said today.

The children's stepfather, Manuel Vernal, and their 24-year-old mother Julia, were in another room of the home when the poison was administered.

Vernal had announced his intention of moving the family to another house. The grandfather was to be left behind. Waite protested that he could not bear parting with his granddaughters.

Lindsey Wins Disbarment Contest in California

LOS ANGELES, Feb. 22.—(AP.)—Disbarment action proposed against former Judge Ben B. Lindsey, of Denver, for alleged acceptance of a fee while holding office will not be taken, the board of governors of the state bar of California announced today.

"I am very much gratified," Lindsey said when informed of the decision. "The decision does not surprise me."

In appealing to the board, Lindsey, through his attorney, pointed out that prior to disbarment in Colorado by the Colorado Supreme Court, this court twice previously had held that he was not a lawyer when he received the money, $37,500, from Mrs. Helen Elwood Stokes, of New York City, former wife of W. E. D. Stokes, multi-millionaire.

Lindsey said he would file an application for reinstatement in Colorado, based on these decisions.

The alleged fee was received by Lindsey in 1926.

The question of Lindsey's status as a lawyer here arose after the California bar had been advised of the action in Colorado. In making its announcement the California bar said in part:

"The facts do not justify it (the board) in asking the Supreme Court of California to set aside the order admitting Judge Lindsey or in taking any other action in reference to the matter."

DeValera Pleads for Irish Cause Here

A plea for a fair and impartial press in Ireland as a means of educating the people and to further the cause of independence, was made by Eamonn DeValera, provisional president of the Irish republic, in an address last night in the William Penn Hotel. Friends of the Republican cause in Ireland held the meeting.

DeValera said he already has purchased a site for the plant and is now raising sufficient funds to carry on the work. He declared that friends of Irish independence are not discouraged and have no reason to be discouraged.

SEEK CAUSE OF FATAL BLAST ON HERRON HILL

ONE MAN DIES, 2 WOMEN SAVED

Gas, Naphtha Blamed in Explosion Which Turns Shattered Home Into Pyre

Firemen and the county coroner were endeavoring today to determine which of two possible causes—exploding gas or naphtha—was responsible for the blast and fire yesterday at 3511 Beethoven street, in which a man was killed and two women injured, one so seriously that she may die.

Theodore Simon, 45, Pennsylvania Railroad worker sitting at a window at the time of the blast was killed when buried in debris and flames.

Martha Simon.

His wife Martha, 40, critically burned, is a patient at West Penn Hospital, while Mrs. Jennie Carver, 67, owner of the house is recovering from burns at a neighbor's home.

Both women were rescued by Ralph and Samuel Fina, who operate a garage nearby.

CLEANING DRESS

Mrs. Simon, according to her statement, was cleaning a dress with naphtha in the kitchen when the explosion occurred, but whether it was naphtha or escaping gas that caused the blast has not been determined.

MANUSCRIPTS LOST

Jane Simon, a daughter, was at work in a downtown office and when informed of the tragedy rushed home. She became hysterical and was cared for by a physician. Her condition was reported as improved today.

Jane Simon

Several manuscripts owned by Mrs. Carver, who is an amateur writer, were not found by firemen. She had written several books, her notes being put down in longhand. Two manuscripts, "The White Scar" and "Judge Everett's Decree," were soon to have been put into book form.

HUNTING MANUSCRIPT AFTER BLAST

FIREMEN HUNTING MRS. JENNIE CARVER'S MANUSCRIPT IN RUINS OF HER BLASTED HOME

CHOIRS UNITE FOR SERVICE

The Bellevue Presbyterian and United Presbyterian Churches will tomorrow evening unite in a musical service in the Presbyterian Church. The quartets of the two churches will join under the direction of George J. MacLeod in the presentation of "Messe Solonelle."

At the morning service in the Bellevue Presbyterian Church the Rev. Dr. Robert F. Galbreath will speak on "Love That Forgets Self."

The Rev. Dr. James Ferguson, of the Bellevue United Presbyterian Church, will speak on "Into All the World" at the morning service.

"The Song of Deliverance" will be the morning subject of the Rev. Fred F. Shields, of the First Baptist Church. The pastor's evening subject will be "Two Meet and Life Is Different."

The Rev. Dr. John Benjamin Magee, of the Bellevue Methodist Episcopal Church, will speak tomorrow morning on "The Christ of Every Road." The evening subject will be "The Seven Angels."

Queen of Sweden Fails to Improve

ROME, Feb. 22.—(AP)—The condition of the Queen of Sweden who has been seriously ill in Rome, was described as still grave. King Gustave has been here since the queen's most recent turn for the worse and his sister arrived during the day. Last night a medical communique was as follows:

"Following an increase in pulmonary secretion, respiration is difficult and painful. The heart action is unsatisfactory and the general conditions remain grave."

Old Couple Joined In Death Within Seven Hours

GARRET, Pa., Feb. 22.—Within seven hours apart, John Fisher, 70, and his wife, Sarah Fisher, 69, died at their home here. The wife died of pneumonia, and while the undertaker was preparing her body for burial, the husband expired. A double funeral will be held Sunday afternoon. Their son, James Fisher, lives in Pittsburgh.

CHURCH PLANS FUND APPEAL

A special self-denial offering during the Lenten season will be asked of members of the Methodist Episcopal Church as part of the church's effort to realize $10,000,000 for its missionary and benevolent program this year. This was decided at a meeting of leaders in the missionary and benevolent organizations of the church in the Pittsburgher Hotel yesterday.

Among the speakers at the meeting were Bishop Herbert Welch, of Pittsburgh; Bishop Edgar Blake, of Indianapolis; the Rev. Albert Edward Day, of Christ Church, Pittsburgh; the Rev. W. H. Fyall, of Flint, Mich.; the Rev. W. E. Hamacher, of Youngstown, O.; the Rev. R. P. Cuthbert, of Pittsburgh, and the secretaries of missionary and benevolent boards.

A series of conferences were held by the clergymen and missionary workers during the day for the discussion of plans for the $10,000,000 campaign.

10 VOTE BOXES IN FRAUD CALL

Ten more of the 56 ballot boxes which the special primary recount board charged contained evidence of fraud, have been subpenaed by District Attorney Samuel H. Gardner. The sheriff is expected to turn them over Monday when Assistant District Attorney Andrew T. Park and County Detective David Drexler will give them a microscopic examination to determine whether there is sufficient evidence to warrant prosecution of the election boards.

Two boards face trial as a result of examination of the first batch of 18 boxes. Informations have been filed against them by Chief County Detective George W. Murren before Alderman Thomas Flanigan, who will hold hearings Tuesday afternoon.

Troopers Disperse Mob in Mine Strike

MOUNDSVILLE, W. Va., Feb. 22.—State troopers dispersed a mob of strikers who attempted to attack non-union miners entering the Franklin mine of the Valley Camp Coal Company here, where a strike is being sponsored by the National Miners' Union. Many women were in the mob that attempted to storm the mine entrance as the men entered the mine to start their day's work.

'Laddie Boy's' Return Makes Girl Happy

Marion Clark, 20, of 727 Montclair street, is very happy today with the return home of "Laddie Boy," her year-old Irish terrier, which disappeared Thursday night. The young woman, an invalid, appealed to police early yesterday to help her locate the pet. The dog returned home of its own accord, police were told.

BASE SERMONS ON WASHINGTON

Pastors of many North Side churches tomorrow speak on subjects pertaining to the life of Washington. The Rev. W. Sproule Boyd, pastor of the North Avenue Methodist Episcopal Church, will speak in the evening on "The Man Who Prayed at Valley Forge." The pastor's morning subject will be "Adorning the Doctrine."

"The Hated Englishman—Washington" will be the subject of the Rev. J. A. McInturff, pastor of the Calvary Methodist Episcopal Church, Allegheny and Beech avenues, at the morning service. At the evening service he will speak on "The Escaped Murderer: Barabbas."

"The Difficulty of Escaping Christ" will be the morning subject of the Rev. J. E. B. McIlroy, pastor of the North Presbyterian Church, North Lincoln avenue. At the evening service the congregation will attend the union services in the First Presbyterian Church of Allegheny.

The Rev. John E. Simpson, pastor of the North United Presbyterian Church, will speak tomorrow morning on "The Tithe." The pastor's evening subject will be "Life's Supreme Question."

ARREST BREAKS DOPE RING

CHICAGO, Feb. 22.—(INS)—With the arrest of Abe Chapman, 28, following a vicious battle, federal narcotics agents today announced they had captured the alleged head of a huge dope syndicate which has operated on an extensive scale in New York and Chicago.

With Chapman the agents seized a large quantity of narcotics which included 50 pounds of opium and 65 ounces of morphine, valued at $15,000. Federal operatives estimated the ring had been doing a $200,000 monthly business.

Chapman was held on bonds of $40,000. The arrest of Chapman, known as the "Lone Wolf," came as a result of the exposure of a large dope ring in New York several weeks ago, according to Chief Narcotic Agent Ralph H. Oyler.

The narcotics were found in Chapman's car when he delivered $2,000 worth of opium to two federal agents, on a street corner, according to Oyler.

Ruxton Automobile Taken Over by Moon

ST. LOUIS, Feb. 22.—(AP)—The Moon Motor Car Company of St. Louis announced acquisition through outright purchase from the New Era Motors, Inc., of the Ruxton, America's first front wheel drive car. All assets pertaining to the new car, including machinery and equipment, experimental data and patents also were acquired. The consideration was not announced.

The announcement said the Moon Motor would continue under its same management and personnel and that the first Ruxtons built in the Moon factory are to be delivered this spring.

Scouts Name Smith As Safety Head

Fire Chief R. T. Smith, head of the Bureau of Fire, has been appointed head of a committee which will have charge of all safety work at the exposition and pageant of the Boy Scouts at Syria Mosque, March 4 to 8. The exposition and pageant will see more than 1,000 Scouts in action and will attract an estimated crowd of 100,000 persons to the Mosque.

Slayer, Doomed Twice, Back in Penitentiary

MOUNDSVILLE, W. Va., Feb. 22.—George Saunders, of Logan County, W. Va., entered the State prison here, the only man who ever entered it on two different occasions, each time condemned to die on the gallows. He was originally convicted of murder July 1, 1928, and sentenced to hang October 28, 1928. He took an appeal which stayed his execution and the appeal was later denied, with the result that he was returned to Logan County and re-sentenced to be executed on March 28 by Judge Maaman Jackson. He is the only condemned man now in the prison and will be the first to be executed under the regime of Warden A. C. Scroggins.

PASTORS TAKE WASHINGTON AS THEME

Lessons Drawn From Life And Religion of Patriot; Community Services Held

Sermons dealing with George Washington's life and religion will feature the church services tomorrow in the East End district.

The Rev. Dr. John Ray Ewers, of the East End Christian Church, South Highland avenue and Alder street, will speak on "The Religion of George Washington" at the evening service. At the morning service he will speak on "One Can Win One If—"

"In Defense of Washington" will be the evening subject of the Rev. Dr. W. Wofford T. Duncan, of Emory Methodist Episcopal Church, North Highland avenue and Ruppey street. At the morning service his topic will be "Will the Radio Supplement Church Going?"

A FALSE PICTURE

The Rev. Dr. Norman C. Milliron, pastor of the First Evangelical Church, Center avenue and Graham street, will speak at the 11 o'clock service on "What It Means to be a Christian." The evening subject will be "A False Picture of Jesus."

The Rev. Dr. William M. Woodfin, pastor of the Third United Presbyterian Church, Shady avenue and Northumberland street, will speak tomorrow morning on "The Holy Spirit and the Church." At the evening service the members of the congregation will attend the Squirrel Hill community services in Asbury Methodist Episcopal Church. The combined choirs will present a musical service, "The Daughter of Jairus."

HAPPINESS QUEST

"The Quest of Happiness" will be the morning subject of the Rev. Dr. C. Wallace Petty, of the First Baptist Church, Bellefield avenue and Bayard street. He will speak on "The Philosophy of Whoopee" at the evening service.

The Rev. George L. Glunt, of the Oakland Presbyterian Church, Ward and Wilmot streets, will preach tomorrow morning on "Christian Stewardship." The evening subject will be "Gideon."

Tomorrow morning in the Bellefield Presbyterian Church, Fifth and Bellefield avenues, the Rev. Dr. Robert MacGowan will speak on "The Call to Worship." At the evening service he will discuss "Modern Slavery."

"Holding Your Grip on God" will be the morning subject of the Rev. Richard Boyd Johnson, of the Fourth United Presbyterian Church, Friendship and Pacific avenues. The pastor's evening subject will be "Bible Types of Modern Women."

The Rev. Dr. William M. Baumgartner will speak tomorrow morning in the Oakland Methodist Episcopal Church, Forbes street. At the evening service he will discuss "Why I Believe in the Diety of Christ."

THORNS AND SEED

The Rev. H. P. Eckhardt, of St. Andrew's Evangelical Lutheran Church, Center and Morewood avenues, will speak tomorrow morning on "What Thorns Do to Good Seed." The evening subject will be "Is Conscience a Safe and Reliable Guide?"

The Rev. Waldo A. Amos, of St. Peter's Episcopal Church, Forbes street and Craft avenue, will speak tomorrow morning on "Balaustion's Adventure." At the evening service the motion picture, "Four Sons," will be shown.

"The New Youth—Better or Worse?" will be the subject of the Rev. Dr. Albert E. Day, pastor of the Christ Methodist Episcopal Church, at the morning service tomorrow. At the evening service he will speak on "The Greatest Thing in the World—Love."

Butterfly Caught Here Held Sign Of Spring

With the warm sunshine of the past several days came another sign of Spring. It was a large brown and yellow butterfly, with dots of blue, caught in the back yard of Robert L. Cook, of 1632 Murray avenue, yesterday. Members of the family said today they had placed it in a jar and would keep it.

PASTORS END HAVANA TRIP

NEW YORK, Feb. 22.—The Very Rev. T. A. Reudter and the Rev. W. C. Ryan, of Pittsburgh, arrived from Havana last evening on the S. S. Caronia. The Very Rev. Reudter has been away two weeks and visited Morro Castle, fashionable Marianao, the Casino and other places of interest.

Rea on Princeton Alumni Committee

James C. Rea, vice president of the Oliver Iron and Steel Company of Pittsburgh, was one of the eight men named yesterday by the committee to nominate alumni trustees to the National Alumni Association of Princeton University. The alumni body at large will select two of the men by ballot in June to fill vacancies occurring at that time on the Board of Trustees of the University.

Pastor to Speak On 'Backsliding'

The Rev. E. A. Miles, pastor of the Lorenz Avenue Evangelical Church, Lorenz avenue and Crucible street, will speak at both services tomorrow. At the morning service he will speak on "Invisible Things of the Spirit." At the evening service the topic will be "Backsliding in Heart."

Tolerating Evil Theme of Pastor

"Partners With God" will be the subject of the Rev. R. L. Hutchinson, pastor of the South Side Presbyterian Church, Twentieth and Sarah streets, at the morning service tomorrow. In the evening the pastor will speak on "Why Does God Tolerate Evil?"

You have lots of time to read on Sunday and if you like to follow the Pirates, you'll get some interesting gossip right off the bat from Charles J. Doyle, who is with the team at the Paso Robles training camp for their first work-outs.

E. S. TRAVERS AT TRINITY

The Rev. Edward S. Travers, for many years rector of Trinity Episcopal Church, but now rector of St. Peter's Episcopal Church, St. Louis, will be the speaker at the Cathedral tomorrow morning. The evening sermon will be by Canon Gookin.

The Rev. Dr. Carl A. Voss, of the German Evangelical Protestant Church, Smithfield street, will preach at both services tomorrow morning. At the 10 o'clock German service the pastor will speak on "The Spirit of the Children of God." At the English service the topic will be "What is Salvation?"

"America and God" will be the morning subject of the Rev. Dr. Clarence Edward Macartney, of the First Presbyterian Church, Sixth avenue. The pastor will speak on "My Soul and I" at the evening service.

The Rev. Dr. Charles F. Wishart, president of Wooster College, will speak at both services tomorrow in the Second Presbyterian Church, Eighth street. At the morning service he will speak on "The Challenge of Pessimism and the Answer." At the evening service his subject will be "Marching Orders."

The Rev. G. W. F. Doege, pastor of the Second St. Paul's Evangelical Lutheran Church, Pride street, will speak tomorrow morning on "True Foundation of Our Salvation," at the 9 o'clock German service. At the 11 o'clock English service the pastor will speak on "How Do You Bear the Word?"

Will Base Sermon On 'Old Landmarks'

The Rev. Dr. Hugh Thompson Kerr, pastor of the Shadyside Presbyterian Church, Amberson avenue and Westminster place, will speak tomorrow at the 11 o'clock service on "The Forgiveness of Sins." At the vespers service the pastor will speak on "The Old Landmarks."

Pastor Arranges An Open Forum

The Rev. Dr. Frank Edwin Smith, pastor of the First Unitarian Church, Ellsworth and Morewood avenues, will speak tomorrow morning on "Can Religion Be Taught?" Questions dealing with the subject will be considered.

PRESENT PLAY IN CHURCH

The Rev. M. Herbert Mesner, of the Lutheran Church of the Redeemer, Carrick, will speak tomorrow morning on "If Christ Came to Pittsburgh."

"Come Unto Me" will be the subject of the morning service by the Rev. Edward Bleakney, pastor of the Mt. Lebanon Baptist Church, in the Harris South Hill Theater. At the evening service Percival Wilde's "Confessional" will be presented by the Dracom Players.

The Rev. Ralph K. Merker, pastor of the Overbrook Presbyterian Church, will speak tomorrow on "The Teaching of Jesus."

"The Meaning of the Pentecost" will be discussed tomorrow morning in the Knoxville Methodist Episcopal Church by the Rev. Dr. C. W. Tinsley. At the evening service the pastor will speak on "The Son in the Home."

The Rev. Dr. M. Michael McDivitt, pastor of the Knoxville Presbyterian Church, will preach at both services tomorrow. At the morning service his subject will be "Why Take Interest in Religion?" and at the evening service he will speak on "How Men Appear to God."

Church to Observe 100th Anniversary

The First Presbyterian Church of Allegheny will celebrate its one-hundredth anniversary tomorrow. The pastor, the Rev. Dr. J. Frank Bryson, will speak at the morning service on a historical subject. At the evening service the Rev. Dr. James A. Kelso, president of the Western Theological Seminary, and the Rev. Dr. Hugh Thomson Kerr, pastor of Shadyside Presbyterian Church will speak. Special services will be held all next week.

Goldenson Speaks On Student Life

Dr. Samuel H. Goldenson, of Rodef Shalom congregation, will speak tomorrow morning on "Impressions of Student Life."

ADVANCED THOUGHT
"MANY FOOTSTEPS"
As Heard Pictorial Album
sunday morning at 11 o'clock
CONGRESS OF WOMEN'S CLUBS
400 Penn Avenue

-:- CHURCHES -:-

HIGHLAND PRESBYTERIAN CHURCH
Highland Avenue at Wellesley, Pittsburgh. REV. GEORGE C. FISHER, D. D., Minister
11 A. M.—"WHAT DO YOU SEE?"
6 P. M.—PAGEANT—"CHRIST IN AMERICA," given by the Young People's Society
9:40 A. M.—MEN'S BIBLE CLASS—John McCarthy, Jr., will speak.

THE SIXTH PRESBYTERIAN CHURCH
Forbes St. and Murray Ave. REV. HENRY H. FORSYTH, D. D., Minister
11 A. M.—REV. SELBY F. VANCE, D. D.
8 P. M.—COMMUNITY SERVICE ASBURY M. E. CHURCH.
Take Car No. 60, 63, 64, 66, 67, 68, 69 or 79.

THE FIRST LUTHERAN CHURCH
Grant Street, near Sixth Avenue. A. J. HOLL, D.D., Pastor
11:00 A. M.—"THE SEED AND THE SOILS."
(Broadcast over station WJAS)
8:00 P. M.—SERMON BY HERBERT G. KLINE, GETTYSBURG THEOLOGICAL SEMINARY.
SUNDAY SCHOOL, 9:30 A. M.

SHADYSIDE PRESBYTERIAN — Hugh Thomson Kerr
DR. KERR WILL PREACH
11 A. M.—"The Forgiveness of Sins"
5 P. M.—KDKA—"The Old Landmarks"
Music by Quartet and Vesper Chorus under the direction of Earl Mitchell
Amberson Avenue, near Fifth. Cars 75, 78, 76.

FIRST TRINITY LUTHERAN CHURCH
533 NEVILLE STREET. Cars 71, 75, 82, etc.
Service, 11 A. M. Vesper Bible Study, 7:30
Acts 26:28—"The Sneer of the Proud: 'Me a Christian!'"
—Albert G. Merkens, Pastor.
Neutrality in religion means surrender to the devil.
Come to church to confess and worship.

THE FIRST BAPTIST CHURCH — Bellefield Avenue and Bayard Street.
C. WALLACE PETTY, THEODORE E. MILLER, LESTER W. BUMPUS } MINISTERS
Dr. Petty Preaches
11:00 A. M. Subject, "THE QUEST OF HAPPINESS."
7:45 P. M.—Subject, "THE PHILOSOPHY OF WHOOPEE."
Third in a series of sermons on "Popular Philosophies."
Take Car No. 71, 75, 78, or 79 to Bellefield Avenue.

CHRIST CHURCH (Methodist Episcopal)
Corner of Center, Liberty and Negley Blvd. Take Cars Nos. 71, 82, 86.
ALBERT EDWARD DAY, ERNEST WEALS } Ministers
11:00 A. M.—"THE NEW YOUTH—BETTER OR WORSE?"
8:00 P. M.—"THE GREATEST THING IN THE WORLD—LOVE."
Fifth in Series.
DR. DAY WILL PREACH.

THE FIRST PRESBYTERIAN CHURCH
Clarence Edward Macartney, Minister
10:45 A. M.—"AMERICA AND GOD" —Dr. Macartney
8:00 P. M.—"MY SOUL AND I" —Dr. Macartney
VII—"THE PRICE OF THE SOUL."
12:15 P. M.—Sunday School and Men's Bible Class.
7:40 P. M.—Organ Recital by John A. Bell
Wednesday—7:45 O'clock in the Chapel
C. McCoy Franklin, head of the Crossnor School, in the mountains of North Carolina, will tell of his work.

CHURCH OF THE ASCENSION
Ellsworth Avenue at Neville Street
PUBLIC SERVICE
Under Auspices of the
American Guild of Organists
Arthur B. Jennings, Jr., Dr. Charles Heinroth, and Herbert C. Peabody, Organists, and Vested Choir of Fifty Voices
The Public Is Cordially Invited
THURSDAY, FEBRUARY 27
At 8:00 P. M.

-:- CHURCHES -:-

SECOND PRESBYTERIAN
5th Ave. near Penn Ave. DR. GEO. W. SHELTON, Pastor 5 Minutes Downtown Hotels
REV. CHAS. F. WISHART, D. D., LL. D., President of the College of Wooster, and one of America's greatest preachers preaches
11:00 A. M.—"THE CHALLENGE OF PESSIMISM AND OUR ANSWER."
7:45 P. M.—"MARCHING ORDERS."

BELLEFIELD PRESBYTERIAN CHURCH
Bellefield and Fifth Avenues
REV. ROBERT MacGOWAN, D. D., MINISTER
SUNDAY, FEBRUARY 23, 1930.
11:00 A. M.—"THE CALL TO WORSHIP."
8:00 P. M.—"MODERN SLAVERY."
Romaine Smith Russell, Soprano; Viola K. Byrgeson, Contralto; Roy Strayer, Tenor; C. W. Whitney, Baritone; Earl B. Collins, Organist.

RODEF SHALOM CONGREGATION — Fifth and Morewood Aves.
SUNDAY, FEBRUARY 23, 1930, 11 A. M.
DR. SAMUEL H. GOLDENSON will speak on "Impressions of Student Life"
THE PUBLIC CORDIALLY INVITED

ST. ANDREW'S LUTHERAN CHURCH
Centre and Morewood Avenues. Henry P. Eckhardt, Pastor
"THE BIBLE—AND NOTHING BUT THE BIBLE."
10:45 A. M.—"WHAT THORNS DO TO GOOD SEED."
7:45 P. M.—"IS CONSCIENCE A SAFE GUIDE?"
9:30 A. M.—Church School, Pastor's Bible Class Broadcast by WCAE

EAST LIBERTY PRESBYTERIAN
Penn and Highland Aves.
STUART NYE HUTCHISON, D. D., MINISTER
DR. HUTCHISON WILL PREACH
11:00 A. M.—"THE SURPRISES OF LIFE."
Children's Sermon—"TRADE MARKS."
8:00 P. M.—"CROMWELL AND THE WESTMINSTER ASSEMBLY."
This is the seventh of a series of sermons on "The Historic Background and Significance of Our Faith."

THIRD PRESBYTERIAN CHURCH
Fifth Avenue and South Negley
REV. WILLIAM L. McEWAN, D. D., Pastor
Morning, 11:00—"THE SPIRIT'S HELP."
Evening, 8:00—"BORDER LANDS."
Music under direction of Dr. Charles Heinroth.
9:45 A. M.—Sabbath School.

Christian Science Services
The Following Churches Are Authorized Branches of the Mother Church, The First Church of Christ Scientist in Boston, Mass.
SUBJECT—"MIND"
FIRST CHURCH, PITTSBURGH, PA., Cor. St. near Fifth Ave., East End
SECOND CHURCH, PITTSBURGH, PA., 718 Ridge Ave., North Side
THIRD CHURCH, PITTSBURGH, PA., 2329 Fremont Pl., nr. Neeld, Beechview
FOURTH CHURCH, PITTSBURGH, PA., 1620 Murray Ave., Squirrel Hill
FIRST CHURCH, BELLEVUE, PA., 500 Lincoln Ave.
FIRST CHURCH, WILKINSBURG, PA., 712 Wallace Ave.
Services Sunday, 11 A. M. and 8 P. M.
FIRST CHURCH, SEWICKLEY, PA., 222 Beaver St.
Services Sunday 11:15 A. M.
WEDNESDAY EVENING TESTIMONIAL MEETING AT 8 O'CLOCK

1—Enclose 15 cents in coins.
2—Write clearly NUMBERS of patterns and SIZE wanted.
3—Write or print your NAME and ADDRESS plainly.
4—If you want SUN-TELEGRAPH Style Book send 10c extra.
5—Address your request to
PATTERN DEPARTMENT,
248 West 17th St.,
New York City.

Adorable Kiddie Frock

Pattern 1664

Sun-Telegraph 15c Practical Pattern

By ANNE ADAMS

A wee maiden would look perfectly ravishing in this little bloomer dress, so smart with its raglan shoulders and back yoke below which gathers give the freedom and grace to the skirt part. The collar, cuffs and front panel are made of contrasting fabric cunningly trimmed with ruffling.

For this model, printed percale, gingham, pique or pongee would be lovely. Gayly colored designs on white grounds, with white trimming, are always so desirable for youngsters. Red, yellow, green and blue are the popular spring colors.

Designed for sizes 2, 4, 6 and 8. Size 2 requires 2½ yards of 36-inch material and ¾ yard trimming.

No dressmaking experience is necessary to make this model. The pattern has ample and exact instructions. Yardage is given for every size. A perfect fit is guaranteed.

Patterns will be delivered upon receipt of FIFTEEN CENTS (15c) in coins carefully wrapped or stamps. Be sure to write plainly your NAME, ADDRESS, STYLE NUMBER and SIZE wanted.

Our NEW SPRING BOOK of PATTERN STYLES is now ready. Price FIFTEEN CENTS, but only TEN CENTS when ordered with a pattern. Address all mail and orders to Sun-Telegraph Pattern Department, 243 West Seventeenth street, New York City.

PATRICIA PITT'S SPRIGHTLY COMMENT ON PITTSBURGH'S SOCIETY HAPPENINGS

Charity Ball Planned Dec. 27

WITH the gay springtime with its weddings not yet here, society folks are already planning several seasons ahead, and are thinking of events for the winter. Each year the social calendar becomes more and more crowded; so dates for balls and debuts and all sorts of entertainments have to be taken months and sometimes even several years ahead.

Today I know of a tentative date for the charity ball of the Federation of Girl School Societies. The date named is December 27, and of 'course the scene will be the William Penn Hotel as usual.

* * *

INFORMAL entertainments are having a decided vogue. Yesterday Mrs. Chester Marsh Van Kleeck gave a luncheon in the Community Kitchen, of Sewickley, in honor of Mrs. Frederick B. Hufnagel, who will leave soon for a month in Gotham.

On Wednesday Mrs. John Ebbert Porter will entertain in her Sewickley home.

* * *

NOW news comes flying from Baltimore of another betrothal, making February another June in the matter of engagements. Miss M. Blanche Chipman of Cedarcroft road, Baltimore, Md., announces the engagement of her sister, Ann Edith Chipman, to Martyn K. Coster, of Walnut street. The wedding is to take place sometime in early April in the home of the bride.

* * *

HAVE you heard that the Rose debs, Anne and Margaret Rose, daughters of the Don Roses of Sewickley, and their brother, Evans, are in Pinehurst? They are with their grandfather, Judge John A. Evans, and will remain there until spring has arrived in the north.

* * *

NEXT month will have its theater benefits, too. And again the Alvin will attract a large benefit audience. The National Park Alumnae Association will sponsor the production of "Follow Through" at the Alvin on March 10.

* * *

EVERY day I seem to hear of more and more of the Pittsburgh folks going to California. At the ever popular Huntington Hotel in Pasadena, are registered the George P. Rhodeses who are much interested in the many sports.

The William N. Frews, of Fifth avenue, who are in New York, are registered at the St. Regis, I have heard.

Did you know that the George S. Olivers, of Ellsworth avenue, who were on a West Indies cruise, had returned? They are spending a few days in New York and are registered at the Ambassador.

And the George D. Edwardses, of Sewickley, who are also staying at the Ambassador, will spend the week-end in Wallingford, Conn.

And Mr. and Mrs. T. M. Jones, III, are in Gotham, too.

* * *

MRS. ELIZABETH MAUD WOODS, of Forbes street, announces the marriage of her daughter, Miss Minnie Dickson Woods, to Robert Elmer Brown, which took place last night at 7:30 o'clock in the Highland Presbyterian Church. The Rev. Dr. George Fisher read the service. After the ceremony a reception was held in the home of the bride.

The bride, given in marriage by her uncle, George Dickson Prentice, wore a gown of ivory satin and lace, and her veil of ivory tulle fell from a cap of coronet satin. Her bouquet was of sweetheart roses and lilies of the valley. Miss Ruth Jane Woods, twin sister of the bride, was maid of honor and wore a sleeveless gown of orchid chiffon, princess style. Another sister, from Oil City, Mrs. Donald Summerville, was matron of honor. Her gown was of peach chiffon. The bridesmaids, Miss Beatrice Smith and Mrs. Lauren Douglass, wore similar gowns of chiffon, Miss Smith's of rose and Mrs. Douglass' of green.

Joseph Steen, of Buffalo, N. Y., served as best man and Stevenson Woolley, William Richards and Dr. Harold H. J. Baker, of Pittsburgh, and Dr. Donald Summerville, of Oil City, were ushers.

The bride's mother wore orchid satin with a corsage of orchids, and Mrs. Lillian Brown, mother of the bridegroom, wore powder blue chiffon. Miss Martha Goodwin, of Oil City, sang.

Among the out-of-town guests were Miss Elizabeth Goodwin, of Oil City, and Mrs. Datus W. Berlin, of Stamford, Conn., formerly Miss Louise Pershing, of Pittsburgh.

Mr. and Mrs. Brown will live here when they return from a wedding trip to Bermuda.

* * *

MISS MARY AGNES KIERNAN, daughter of C. A. Kiernan, of Linden avenue, Edgewood, became the bride of Edward Leo Duffey, of Hazelwood, Thursday morning at 9:30 o'clock at a nuptial mass in St. James' Roman Catholic Church, Wilkinsburg. The bride's uncle, the Rev. John S. Kiernan, rector of the Lady of the Rosary Church, Philadelphia, officiated. After an extended wedding trip, Mr. and Mrs. Duffey will reside in Edgewood avenue, Edgewood.

* * *

A LUNCHEON was given recently in Webster Hall by Mrs. Blanch A. Mangis, of Oakmont, in honor of Miss Rose Bello, who is to become the bride of Andrew D'Alessandro on Tuesday. Covers were laid for 12 and the table was centered with yellow and orchid tulips.

A surprise shower was given last Monday evening in honor of Miss Bello by Miss Elizabeth Steele, and there were 30 guests. Decorations were in pink and white.

* * *

THE annual benefit bridge of the Household Economy Club, of the Home Economics department of the Pittsburgh Public Schools will be held in Kaufmann's dining room on next Saturday at 2:30 o'clock, under the chairmanship of Miss Marie McCahill.

* * *

A BRIDGE-DINNER will be given in the Pittsburgh Country Club, Brecwood boulevard, on Thursday evening, with dinner from 6:30 to 8:30 o'clock.

* * *

MR. AND MRS. L. C. BIHLER, Schenley Apartments, are stopping in New York and are registered at the Barclay.

* * *

DR. MILTON and Dr. Luba R. Goldsmith left Thursday morning to stay several weeks in Rochester, Minn.

* * *

MR. AND MRS. H. C. OLIVER, who are in New York, are staying at the Roosevelt Hotel.

Patricia Pitt

Brides of the Late Winter

MRS. ROBERT KERR FOLLANSBEE

Mrs. Follansbee, the former Miss Florence Wainwright, daughter of Mrs. Harris E. Wainwright, Beechwood boulevard, before her marriage Thursday, an outstanding society event.

MRS. HENRY SUHR

Mrs. Suhr, Oil City, daughter of Mrs. C. Van Peters before her marriage, was the former Miss Elizabeth Peters. She is well-known in society circles in the greater Pittsburgh district.

PHOTOS BY TRINITY COURT

American Woman Sends Stalin $100

MOSCOW, U. S. S. R., Feb. 22.—(AP.)—Joseph Stalin, the strong man of Russia, today received a gift of $100 from Mrs. Valentine Alexandrovn Ulmar, of Los Angeles, Cal., to help "the land of workers which is building the future of the world."

The gift was accompanied by a letter in which Mrs. Ulmar declared she was a hard-working washerwoman, toiling from 12 to 16 hours a day, but was eager to aid the cause of communism in Russia.

Miss Ellis Named Teachers' Official

ATLANTIC CITY, N. J., Feb. 22.—(AP.)—Miss Mary E. Wilson, of the Anne Head School, Berkeley, Cal., will head the National Association of Principals of Schools for Girls for the ensuing year. Other officers elected by the association at its convention include Miss Sarah E. Ellis, of the Ellis School, Pittsburgh, as secretary.

Wrecked Machine Hits, Kills Woman

HARRISBURG, Feb. 22.—(AP.)—An automobile which was hurled upon the sidewalk by the impact of a collision with another machine, struck and killed Mrs. Helen Allen, 49.

There's a wealth of harmonious color in the reproductions of famous paintings in tomorrow's Color Gravure Section of the Sunday Sun-Telegraph. "Wild Horses," by Robert Wesley Amick, from the Harry O. Eichleay collection, is full of action and color, and is a striking contrast to the "Holland Shore in Winter," by Jules Monnickendam, from the same collection. These reproductions are worthy of frames.

GARDNER WAITS EVANS' CHARGE

Former City Controller Henry Oliver Evans has failed thus far to get in touch with him, District Attorney Samuel H. Gardner says, to lay before him the evidence Evans says he has of a discharged employe in the controller's office having conspired with an employe of the Pittsburgh Reduction Company to cheat the city out of thousands of dollars on the monthly settlements of the city's garbage collection bills.

Gardner sent word to Evans' office asking that he call him so a date could be fixed for a conference, when Evans might lay all his evidence before Gardner. The latter wants to see if Evans has enough tangible proof to warrant the district attorney taking the case before the grand jury.

Adler Asked to Act In Wailing Wall Case

JERUSALEM, Feb. 22.—(AP.)—The correspondent of the Jewish Telegraphic Agency learned here that Dr. Cyrus Adler has been asked to represent the Jewish agency before the League of Nations Wailing Wall Commission. The commission will investigate Jewish and Arab claims to the ancient structure.

Dr. Adler is president of the Jewish Theological Seminary of America, president of the American Jewish Committee and a non-Zionist member of the council of the Jewish agency.

Bill Asks U. S. To Buy Mt. Vernon

WASHINGTON, Feb. 22.—(AP.)—On the eve of Washington's Birthday, Representative Treadway (Rep.), Massachusetts, yesterday introduced a bill to provide for the acquisition by the United States of Mt. Vernon.

The legislation would provide for negotiations with the Mt. Vernon Ladies' Association, with a view to purchasing their interests in George Washington's home. In the event such negotiations should fail, Mt. Vernon would be acquired by condemnation process.

Farewell Reception For Traffic Chief

A farewell reception will be given by Pittsburgh traffic officials to Ray W. Recker, traffic manager of the Oil Well Supply Company, in the Traffic Club rooms in the Fort Pitt Hotel, March 1. Recker recently was transferred to Oil City.

Dinner Arranged For Postal Official

H. F. Fogler, president of the National Association of Postal Supervisors, will be tendered a testimonial dinner next Saturday night in Webster Halls by members of Pittsburgh Branch No. 20, of the association. He is the second Pittsburgher to hold the office. He was elected president for the fifth time at the postal convention in Baltimore several months ago.

Arch Coleman, first assistant postmaster general, and John W. Philp, fourth assistant postmaster general, will come from Washington to speak at the banquet. Postmaster George W. Gosser will be one of the honor guests.

Ohio Dry Leader Attempts Suicide

YOUNGSTOWN, O., Feb. 22.—Attorney Perry Robison, one of the best-known dry leaders in Northeastern Ohio, attempted suicide by slashing his throat with a razor, at the home of his brother, W. J. Robison, ex-mayor of Ravenna. He had been ill for several weeks and was suffering from a nervous breakdown.

Robison was recently elected a director of the Central Savings and Loan Company, Youngstown. He was a director of Christ Mission Settlement and was active in club affairs.

Club to Hear Talk By Y. M. C. A. Leader

G. K. Roger, senior secretary of the transportation department of the National Council, Y. M. C. A., New York, will speak on "Human Values in the Transportation Industry" at a meeting of the Railway Club of Pittsburgh in the Fort Pitt Hotel next Thursday night. A dinner will precede the business meeting.

Natrona Man Hurt By Train Succumbs

NEW KENSINGTON, Pa., Feb. 22.—Julius Dalkowski, 52, of 56 Chestnut street, Natrona, injured when he fell between two cars of a moving freight train at the end of Garfield street, Natrona, died in the Tarentum Hospital. He leaves his widow, two daughters and six grandchildren.

Chinese Laundry Damaged by Fire

The laundry of Frank Yee, 915 Chestnut street, North Side, was damaged $150 by fire of undetermined origin last night, according to a report at the North Side police station. The fire started in the rear of the structure. Acting Battalion Chief Michael Cavanaugh estimated the damage.

College Club 'Broadcasts' Program

THE College Club held its regular weekly meeting yesterday afternoon—and how! The bulletin announced the program as "Follies of 1929 broadcast from Station CCP" and that was all the information the members had when they crowded into the all-too-small assembly room. Removal of a screen and setting of a property or two and they were in a radio broadcasting station where "Lee McNamee" (Mrs. Edward B. Lee, to whose cleverness and ingenuity the program was due) was announcing in her best McNamee-Bowes fashion.

The rest was one unbroken gale of laughter that began at sight of the microphone, a mousetrap hung in the center of a bird cage frame. "Flora Someroff Someron" (Mrs. James H. Greene) did one of those "and-variation" things at the piano and later gave Dr. Sigmund Spaeth's Yankee Doodle in the style of the various masters. "Television" enabled the audience to see Mrs. Lee and Mrs. Richard Allen, pajama-clad, take their daily dozen in amusing fashion; Mrs. B. O. Austin was a sweet-voiced boy soprano; Mrs. Harvey Fouse, as James Hackett and Mary Garden (dressed half and half) gave a screamingly funny rendition of a Trovatore duet; there were two Tompkins Corners skits, a bridge game, "bridge as it is bridged;" Mrs. F. S. Follansbee gave two readings and Katherine and Jean Louise Frost, in Dutch costume and sabots, did a charming little dance. But the peak of the entertainment was a pantomime, hilariously done, of the Campbell poem, "Lord Ullin's Daughter." In this Mrs. Follansbee, Mrs. Allen and Mrs. Austin were the boatman, the daughter and lover, and Mrs. Lee was the wind, Mrs. Henry Cole, the army, and Mrs. Fouse, the father.

* * *

THE bulletin just issued by the Tuesday Musical Club calls attention to the fact that the order of the month's programs has been changed. A program in two parts will be presented March 4, the first part to be given by Anne Hagmeier Woestehoff, contralto; Helen Maree Greenwood, soprano, and Corinne Engelman, pianist, while the second part will consist of a reading of the play, "Comedy and Tragedy," by Mrs. Walter R. Close. On Thursday morning, March 6, the club will go to the Harris Theater for a private view of "The Song Shop," the film written around the life of Stephen Collins Foster. The String Ensemble Program on March 18 will feature Virginia Kendrick, winner of the National Federation of Music Clubs' contest, as soloist.

* * *

AN inter-county conference and citizenship round table will be held in the Congress of Clubs, Friday under the direction of Mrs. Rollins A. Haddock, chairman of the division of citizenship training. American citizenship department of the State Federation, Kenneth B. Magruder, executive secretary of Pennsylvania Committee on Penal Affairs, will be one of the afternoon speakers. Luncheon will be served at 12:30.

* * *

THE Woman's Club of Braddock will have a program on Thomas Hardy, the English novelist and poet, when it meets Wednesday in the First National Bank. Mrs. J. C. Nicholas, Mrs. James Richards and Mrs. Ira Harris will present the papers.

* * *

A CAST of 30, including 16 club members, will present "The Spinsters' Convention," Tuesday night in the Public Library, Carnegie, as a benefit for the philanthropic and civic work of the Woman's Club of Carnegie.

* * *

MRS. R. C. BARRIS will speak on "Prohibition at Home and Abroad" before the Perrysville Women's Christian Temperance Union Tuesday afternoon in the Perrysville Avenue Methodist Church.

* * *

A BUSINESS meeting of the Home and Hospital Club of Bellevue will be held Tuesday in the home of Miss Mary and Miss Elsie Wright, Brighton road.

* * *

LADY PARK REBEKAH LODGE No. 486 I. O. O. F. will hold a kitchen bingo party Monday evening in Mendel's Hall, East Ohio street, North Side.

* * *

JUDGE RICHARD W. MARTIN will address the Homewood Women's Club at its meeting Monday in the Homewood Carnegie Library.

* * *

A PLAY will be presented before the Oakmont Woman's Club Tuesday afternoon by the Dramatic Club of the Oakmont High School. The meeting will be held in the high school auditorium.

* * *

SATURDAY, March 22, has been chosen by the Pittsburgh Chapter, Maryland College Club, as the date for a benefit bridge to be held in McCreery's.

S. A. R. Anniversary Feast Set Tonight

The Pennsylvania Society, Sons of the American Revolution, will hold its thirty-first annual dinner and reception in the Hotel Schenley tonight.

Judge Frederick P. Schoonmaker, principal speaker for the occasion, will deliver an address on "Americanism." Other speakers will be A. M. Oseckiewicz, consul of Poland; Rulef C. Schanck, director-general of the National Society, S. A. R., and John L. Walker, president of the society, who will serve as toastmaster.

PRIMROSE SHADE FAVORED FOR EVENING ENSEMBLES

Sketched in Paris

Paris Bureau, Pittsburgh Sun-Telegraph.

PARIS, Feb. 22.—If we follow the primrose path this season, it will be quite all right. For primrose yellow emerges as one of the best liked pastel hues of the season, its delicate tones admirably suited to either blonde or brunette, and its appeal, whether the fabric chosen be chiffon, satin or velvet, being definite and distinctive, especially when combined with a fur of darker color such as mink, kolinsky or sable. For day wear all shades of brown and yellow are seen constantly, a favorite being brown and beige, a pleasing and successful combination. The brown mixture tweeds are especially liked for more strenuous wear, for afternoon clothes, all beige is a frequent choice, the pastel yellows making their appearance at night. Brown has emerged as the alternative for black when in town and so it is not surprising to see it score honors as a leading color for resort wear. The primrose shade is favored for evening ensembles as well as dresses and wraps, and is expected to be much seen during the summer.

THE two drawings present clothes that run the gamut from primrose yellow to dark brown. The first is a coat that was sketched at a gala dinner at the Ambassadeurs, that very smart restaurant in the Cannes Casino. The wrap, which was worn by a very tall, slim woman, is of primrose yellow chiffon velvet trimmed with sable. The coat is quite long in front and dips to the floor in the back, clinging close to the figure throughout two-thirds of its length. It terminates in an ample circular flounce set on beneath a narrow band of the sable. A draped hood effect is given at the back by looping a separate piece of the material beneath the wide fur collar.

THE second sketch is of a tailored frock of beige and brown tweed with a matching hat, which was worn by a slim young thing at the Hotel Carlton at Cannes. The high waistline is marked by a narrow belt of brown leather. A loosely-draped scarf of the tweed, attached at the right shoulder, is thrown back over the other shoulder and beneath it is worn a soft turned-down collar of white linen bound with brown. The buttons on the bodice and cuffs are of brown galalith. This frock is a delightful example of what is being worn at the leading resorts by the smart younger set.

(Copyright, 1930, King Features Syndicate, Inc.)

HIVELY GIVEN JOB BACK

F. H. Frederick, chairman of the Civil Service Commission, today announced a decision of the commission, reinstating Harry Hively, Jr., who last July was dismissed from his position as clerk and accountant in the city controller's office. It is understood Hively will be reimbursed for his lost time.

Chairman Frederick said that the commission found Hively not guilty of the charge of disloyalty and unfaithfulness to the public interest as had been charged by former Controller Henry Oliver Evans, who ousted the employe.

Hively was accused of concealing information concerning fraud said to have been perpetrated against the city in garbage contracts. He has been employed by the city in various positions for approximately 19 years. His salary at the time of his dismissal was $237.50 a month, and if he is entitled to back pay he will have approximately $1,600 due him.

Mansfield to Talk At Lincoln Service

Senator William D. Mansfield and the Rev. C. B. Allen, of the Bethesida Presbyterian Church will be speakers at a memorial in honor of Abraham Lincoln and Frederick Douglas in the Mt. Ararat Baptist Church, Paulson avenue and Mayflower street, tomorrow afternoon.

You have lots of time to read on Sunday! That's why you'll enjoy the big Sunday Sun-Telegraph, with all the latest news from the world over, the most wonderful Color Gravure Section ever printed, and a wealth of other highly interesting exclusive features.

Town Puts 9 P. M. Curfew on All Under 14

WEST BRIDGEWATER, Pa., Feb. 22.—The curfew hour is 9 p. m. for boys and girls under 14 and that don't mean maybe, declares Chief of Police Dan M. Baker. Baker says unescorted boys and girls on the streets after the curfew siren has blown will be escorted to the juvenile probation office in Beaver.

Arbuthnot Speaks On African Wilds

Thrills of big-game hunting in Africa were described by Dr. Thomas S. Arbuthnot, of Pittsburgh, in an address last night in Carnegie Music Hall. Dr. Arbuthnot's address on "An African Hunting Trip" was given for the benefit of the Children's Hospital. The speaker is chairman of the Carnegie Hero Fund Commission.

Dr. Arbuthnot described an attack upon one of the guides of his party by a leopard and the guide's narrow escape from death due to infection of the wounds. Motion pictures and slides were shown of the hunting expedition.

18,499 From State Visit Foreign Lands

WASHINGTON, Feb. 22.—Pennsylvania furnished 18,499, or 9.39 per cent of the tourists and world travelers which the United States sent to Europe and other foreign parts last year.

The figures are taken from a comprehensive report on the subject just issued here by the State Department. The report shows that in excess of 200,000 Americans were issued passports in 1929. New York City led the country by a wide margin, with 29.88 per cent of the total, or 58,834 world travelers.

COUPLE TO WED AT FOOD SHOW

A giant wedding cake is included in the list of presents to be given the bride and groom in tonight's public wedding at the food show in Motor Square Garden.

The ceremony is scheduled for 9 p. m. in the orchestra balcony above the auditorium. It will be put on the air by KQV, the first time a wedding ceremony has been broadcast from a local station, officials say.

The bride-to-be is Miss Etta Ayres, of Coraopolis. She will be attended by Miss Susie Grafton and Mrs. Ilia Maughman. The bridegroom is Jesse Grafton, of 1714½ State street, Coraopolis. He will be attended by William Cochran and Fred Maughman. The Rev. C. H. Canfield, pastor of the Clinton Presbyterian Church, will perform the ceremony. If the spectators pay attention to J. V. Loughran, manager of the show, they will exercise the same decorum common at a church wedding.

A kitchen cabinet, groceries, ring and various other gifts will be given the bride.

Heinroth Organ Recital Program

Dr. Charles Heinroth will confine his organ recital program this evening exclusively to Bach compositions. The following carefully selected program shows typical works of this composer:

Toccata in F Major ..... Bach
Aria from Orchestral Suite in D ..... Bach
Three Chorale Preludes ..... Bach
(a) Be Glad Now, (b) By the Waters of Babylon, (c) To Thee Is Gladness
Passacaglia ..... Bach
Adagio from Toccata in C Major ..... Bach
Marche du Veilleur de Nuit, from Bach's Memoirs ..... Bach-Widor
Prelude and Fugue in E Minor (The Wedge) ..... Bach

FOOD SHOW
MOTOR SQUARE GARDEN
Daily Except Sunday
2 to 5:30 P. M. and 7 to 10:30 P. M.
Public Wedding Tonite, 9 O'Clock
Household Economics Class
2 P. M. Miss Jessie Williams
Prizes—Free Groceries
Music

P. M. I.
Beginners or Advanced Students
May begin private lessons in Piano, Voice, Violin, Organ, or Expression at any time.
Call Mayflower 1000 for Appointment.
PITTSBURGH MUSICAL INSTITUTE, Inc.,
131-133 BELLEFIELD AVENUE

YOU HAVE LOTS OF TIME TO READ ON SUNDAY!

YOU'LL be interested in all the latest news . . . general, local, politics, sports, society, real estate, complete markets, radio programs in detail . . . fine features and fiction, the best comics and the most glorious pictures in color ever printed by any newspaper, every picture suitable for framing.

In Tomorrow's
SUN-TELEGRAPH

Avoid Disappointment. Order in Advance Today

Hollywood News, Film Reviews and Notes From Theaters

SIDE WALKS of PITTSBURGH

by WILLIAM PFARR

SENATOR HARRIS will does not choose to run as five miles a day exercise . . . a gym shuns cake and candy . . . his weaknesses . . . and has shed off 20 unnecessary pounds . . . History . . . Victor Herbert . . . who didn't like the heat used to shed his shirt while rehearsing his orchestra in Carnegie Hall but

the visitors complained . . . The late Ambassador Moore was the favorite dancing partner of Queen Victoria of Spain . . . Just as she does every year Charlie Doyle's ma will probably 60 but looks 40 . . . came down from Sharon to see he. big boy off for Paso Robles . . . Mrs Doyle is the wit who at a mothers' boasting session confessed that her four boys were golfers . . .

* * *

The only painting we've been able to appreciate lately is Chris Walters' come-to-life caricature of the international prize-winner, entitled "After They Got the Check" . . . The Penn Theater took in about $40,000, which is near the house record, during Wesley Eddy week . . . According to no less than Attorney Edwin Goldsmith, the new township solicitor, Mt. Lebanon is the second, if not the first, richest township in 48 states, its assessed valuation alone being 25 million . . . A line from instructions issued to rookies in the U. S. Army: "Don't be impatient with a blister" . . .

* * *

IF THE inmates at the Western Penitentiary are good they're allowed two letters

monthly at the pen's expense, and if they're real good they may write more at their own expense . . . Because of the judges' complaints, only three or four of the assistant district attornies in Allegheny work in the assignment room . . . Important You can't ship a pigeon

that isn't six weeks old . . . Milt Crandall has unconsciously suggested a new play for Martin Browne, the gentleman who discovered "Journey's End" . . . It'll be labeled, "Dance Darn You, Dance" and it's a play of marathoning . . .

* * *

The rubber vase which Capt. Andy bounces in the second act of Shoaboat bounced off the stage and into the first row at the Wednesday matinee . . . Louis Little, the lawyer, has a radio and a couple of thousand dollars' worth of furniture in his office . . . Those who should know say that the numbers racket in Pittsburgh is now under the control of one man . . . It won't be the book of the month, but Dr. Arthur Ruark, an industrial fellow at Mellon Institute, has just had published "Atoms, Molecules and Quanta," a good, clean book . . .

* * *

HAVEY BOYLE took a pair of white ducks to Florida

Will Rogers Says:

BEVERLY HILLS, Cal., Feb 22. POOR old Disarmament Conference. Even if it does make an agreement with each other, why before they can telegraph the news back to their countries the men that made the agreement may be thrown out of office.

Every one of those delegations have to read the papers every morning to find if they are still working. France just called for another preacher right in the middle of the sermon.

There is not even a two weeks' clause in any political contract over there. Any time you pull a bad move you are out on your ear, and they throw your hat after you.

On account of us being a democracy and run by the people, we are the only nation in the world that has to keep a government four years no matter what it does.

Yours, WILL.

BEBE DANIELS AND BEN LYON PUT ROMANCE INTO NEW PICTURE

By DOROTHY HERZOG

HOLLYWOOD, Feb. 22.

WELL, it's out. Bebe Daniels yelled at Ben Lyon. More She exclamation marked. Scram!" And Ben scrammed with heels flying.

That's plot for [illegible] as Satin A picture of a much-der-goods Bebe [illegible] and [illegible] leads parts. He also prides [illegible] smoking a cigar even though he [illegible] to the cigar's strength near the end to [illegible] George Arliss [illegible] David [illegible]

Bebe Daniels

Better shoot this scene [illegible] week.

Ben reckons as how it's one [illegible] by him retooling for the Daniels dame. Incidentally Hell's Angels will be released in April. Ben little knew when he went to work years ago on this million dollar cutting-room serial that the flick would turn the danger of being a costume picture before it finally footed across the silver sheet.

Foreign note. With the International Naval Conference [illegible] conferencing in London this department wishes to contribute its share of across-the-Atlantic information. Harold Lloyd is a bit set up. Harold has learned that his funster Welcome Danger passed the Italian censors without cuts. While this may listen like a merged barber-butcher shop its nothing of the sort. It's a celluloid U. S. A. triumph. Uncle Sam is bound to make the foreign grade League of Nations or no League of Nations.

The Coolidges Among Visitors

SCREENALITIES. Well the Calvin Coolidges visited a couple studios yesterday. And such excitement. At the studios of course, did you see the story in this month's photo-play? A squib about Louise Fazenda? Who was being interviewed. And be having very ultra too. Blame by the interviewer got up enroute to the exit. Louise still sat. Finally in a bit of a dither the Fazenda said: "If you'll wait just a minute until I find my shoes!" Robert Armstrong buying his wife a grand piano. Um a belated Christmas present. Jetta Goudal was having a shampoo at a local beauty parlor. The proprietor of the shop stepped through her booth enroute to an adjoining ditto. Jetta seemed annoyed. She declared she'd have the proprietor reported. But nothing further happened. Kenneth Harlan speeding down Sunset boolvard bound for the Bev Hills sects. Dorothy Lee Bert Wheeler's trick of a heroine in "Radio Revels" is a whoopsy ping-pong addict. Reports from the ping-pong front reveal she has in turn defeated Noot Gibson, Sally Eilers and other come-on-ers. Oscar Levant, W. K. Composer has returned from a Manhattan jaunt. Marion Davies riding down a street specially built for her new outloud "The Gay Nineties" in an Oldsmobile, vintage 1910 or thereabouts. Marion looks down from quite a skyscrapish

Louise Fazenda

eight in this amazing contrap-tion.

Plenty Courtesy But Few Chairs

AGNES O'MALLEY points from her reliable typewriter the information that Oscar Hammerstein and Sigmund Romberg have hair chairs on the set with their names printed on the back. An infallible indication of eminence. And continues the report a stage actress was heard to remark that the main difference between the stage and the movies is that at a stage rehearsal there is no coffee and plenty of seats, a movie rehearsal plenty of courtesy and no place to sit. Flicker arches must not be so good as suspected.

ATTRACTIONS ON STAGE, SCREEN

Marcella featured dancer in George White's "Scandals" which opens in the Alvin Monday evening, not only never appeared in a Broadway show before but never saw the Great White Way until she was signed for a role in "Scandals."

Mitzi comedienne will be seen in a revival of her greatest success, "Sari," in the Nixon next week. "Sari" is said to be one of the most delightful Hungarian operettas ever seen in this country.

John Hymer, who collaborated with Samuel Shipman on the world renowned "East Is West," is also co-author with LeRoy Clemens of "Aloma of the South Seas," the play of the tropics to be presented by the George Sharp Players in the Pitt next week.

SHERIDAN PICTURE

"Second Wife," with a cast headed by Conrad Nagel, Lila Lee and Mary Carr, opens an engagement in the Sheridan Square today.

Richard Dix in "Seven Keys to Baldpate" opens today on the screen in the Harris. The vaudeville topped by Victor Graff will be "Sidewalks of New York."

The Olympic theater will retain "Troopers Three," all-talking comedy of army life with Dorothy Gulliver, Rex Lease, Slim Summerville and Roscoe Karns, for a second week, beginning today.

WOLHEIM FEATURED

Louis Wolheim, screen villain, plays the sinister "Ted," mutinyering steward in "The Ship From Shanghai," Metro-Goldwyn-Mayer's filmization of Dale Collins' "Ordeal," which comes to the Penn Monday. Conrad Nagel, Kay Johnson, Holmes Herbert, Carmel Myers and Zeffie Tilbury also appear.

"The Green Goddess," featuring George Arliss, whose initial all-talking production, "Disraeli," was acclaimed by critics as the greatest talking picture of 1929, is current in the Warner.

El Brendel appears in "Happy Days," all-talking song romance coming to the Aldine Monday. Included in the ensemble of 100 stage and screen entertainers are Janet Gaynor, Charles Farrel, Will Roger, Victor McLaglan, Edmund Lowe, Frank Richardson, Walter Catlett, William Collier, Sr., George Jessel, Tom Patricola and James J. Corbett.

RUM RUNNERS RUNNING IN STANLEY

By CLARENCE L. GRUNDISH

Ben Hecht, Chicago newspaper man who has turned all kinds of gangsters loose on a good-natured movie public since he started writing stories and dialogue for the talkies about two years ago, has come out with another of his book-bang dramas about the rackets. This latest effort, which is all about those bad, bad rum-runners, is titled "Broadhouse Nights," and is being exhibited in the Stanley as the screen feature of that theater's stage show.

And the nights in this movie what they're affairs they are. Both are nights crowded with bootleggers, things cabaret entertainers and two staggering newspaper men. These latter are sent by their Chicago paper to get a story on a rum gang that has a half million dollars worth of booze stored away in a neighboring town. One of them gets the story all right—but he also gets a bullet just as he's phoning the story to his city editor. The other however is more fortunate. He not only gets the story, but lives to get the girl.

NO TIME FOR SLEEP

There are very few quiet moments in the film. When the rum-runner boss isn't killing or preparing to kill someone, there is sure to be a newspaper reporter around—clamoring through transoms, making love to his old sweetheart from Kansas or speeding across country roads with the villain not far behind. In between, foreboding faces loom, a chief of police is dispensed with and some night club entertainers break into song.

Charles Ruggles again as a drunken reporter is the big number. Not always convincing, he is always entertaining. Fred Kohler does the rum boss and his looks will get him a corner in any rogue's gallery. Helen Morgan, taking a fling at the talkies, registers fair as the heroine. An outstanding piece of work in a trivial role is given by Jimmy Durante, Broadway comedian. Forced by the story action to clown when he believes the gallows will find him with the dawning, he is the proverbial knock-out.

THESE MOVIE GANGSTERS

"Roundhouse Nights" is agile underworld amusement. It packs a wallop. It is action personified. But and at the same time, it is just another picture, and a very silly picture in spots. One of these spots comes when the movie-makers want us to believe that a gangster can do away with a chief of police and then step into the chief's shoes at the office and get away with it.

An interesting show. "Jazz Preferred" is being dished up on the stage by Dick Powell. Human statues, three of them, come to life from around a fountain and give a neat dance display. Kendall Capps is there with steps and saxophone, and Val and Ernie Stanton put out the comedy chatter. There is a songstress who gets a big hand. Mr. Powell and his band are winners in a novelty number. Mr. Powell also sits on top of Bernie Armstrong's organ and the two of them go through a songalogue together. David Broudy takes his orchestra through "Vagabond King" tunes as the overture.

You have lots of time to read on Sunday and if you like to follow the Pirates you'll get some interesting gossip right off the bat from Charles J. Doyle, who is with the team at the Paso Robles training camp for their first work-outs.

Walter Winchell *On Broadway*

NEW YORK, Feb. 22.

Man About Town

WHAT with the monotony of Harlem and the listlessness of Broadway, the lorgnette set has pounced upon a new gay asylum christened "Hot Feet's," located on West Houston street. The tony crowd that you observe at the Mayfair, in the Ritz or at the Colony or the Embassy, Rolls-Royce or Hispano their way down to the new late sin-den after the uptown dives have drawn their blinds, and they hurl their coin at the panting brownskins.

It is a replica of the old "Black Bottom" or "Furnace" rendezvous when those popular places were in the Fooey Fifties, and the same sepia showfolk officiate. The talent never let their hips get stiff, and there is an incessant parade of walters cake walking or strutting across the postage stamp size dancing floor as they deliver their tray-loads. But it is most hilarious when you summon a torrid torso-tosser over to your table.

Then if you fold a dollar bill lengthwise and place it on the edge of the table it serves as a signal for the entire cast to collect about the star thigh-grinder and whoop mysterically—until the gal carries off the dollar without touching it with her paws.

ACE STILL AN ACE

WONDER why Mr. Ziegfeld's "Simple Simon" show decided at the final moment to eliminate Fred Keating's famously known bird-cage stunt? It is well that the showman cut it from the proceedings, for the show doesn't need it and Mr. Keating, who won the favor of New Yorkers with the swelegant bit of magic when he first appeared in "Almanacs," considers it his ace. Keating appealed to all the critics via personal letter, and it is probable that if the show employed it Ziegfeld would have been wrist-spanked for hitting a fellow who isn't his size.

An obscure and desperate-for-recognition master of ceremonies thefted the stunt at the Capitol Theater last week, incidentally. But he'll probably never try it again considering the humiliation he brought upon himself. He first told how simple it was to do. All I do is count three," he announced, "and presto, the cage and the bird disappear!"

But it didn't, and got caught in his cuff!

SO LONG, HOBOKEN

THE new beer gardens in the Yorkville sector opened auspiciously the other eve, and the local intelligentiemen and their ladies came. It is the tastiest brew in the town and will most likely prove the death knell for the Hoboken saloons. Three seidels of it and you tell your real salary . . . Among other delightful diversions is sitting between John Held, Jr. and Peter Arno in the Algonquin dining room when they are in the mood to scribble libelous caricatures of Well-Knowns on the backs of menus . . . It is then that these expert pen and pencil men reveal their true opinions of you, you, you and probably you! . . . The news photographers at the Ziegfeld premiere snapped anyone in a tall hat and when one of us pointed to Ring Lardner (in a felt hat) and suggested that he would make a good subject, the hocus-focus lad growled, "We were told to take pictures of celebrities."

ANVIL WORKERS

LEAVE it to the peasants of the Broadwhalen Belt to belittle the success of one who has clicked . . . His critics now argue that Harry Rosenthal of "June Moon" isn't so clever as All That! . . . The role is actor-proof, according to the idlers, and Mr. Rosenthal's interpretation of the piano-player assignment contributes nothing to the show . . . All because one Murray Smith (in the same part) who, like Rosenthal, never appeared on a stage before, has been listed by the Chicago critics as the outstanding member of the Chicago cast . . . David Belasco, the most priestly of the theatrical impresarios, is now wearing his collar front ways and with a cravat, the Haberdashers' Association will be overjoyed to learn . . . Burton Crawford of the Social Register, who apparently dislikes being conspicuous, goes to the Central Park Casino and other tony places in a blue dress suit with brass buttons.

CHATTER LOSES SNAP

The subject matter for sophisticates has petered out, according to the illiterotics . . . There is nothing to talk about . . . Divorce, which was once scandalous, is now commonplace . . . Sane people talk sanely about companionate alliances . . . Cigarets, once the symbol of looseness, now represent a personal, sensory, sexless pastime . . . Rouge, once the sign of the scarlet woman, now is essential to dignified dress . . . A shiny nose is vulgar, and sallow faces are an intruison . . . Indicating indigestion . . . Risque stories of the past are openly retailed in any fashionable revusical . . . Profanity, that old-fashioned sign of smartness, has been killed off by the stage.

HAREMS have fallen into desuetude . . . Gambling has become a respectable home amusement . . . Legs are no longer a treat . . . The glamor of the stage has been dulled by the already dull cinemas . . . In fewer words, this wholesale freedom of speech is taking all the fun out of conversation, because there aren't any forbidden subjects any more. Chattering with nothing daring to chatter about is just as uninteresting as drinking would be if we didn't have a prohibition law.

Something To Think About as you read the amusement advertising columns: Helen Morgan, who was starred in her first Paramount Philicker "Applause," is now buried under the billing of Charles Ruggles and Clayton, Jackson & Durante in the same firm's newest release "Broadhouse Nights" . . . Judge argues that the only thing worse than Broadway night life are the novels written about it. Haw!

RAWSBRY SAUCE

NOT since the first year of the new Madison Square Garden, when McTigue was awarded the decision over Tiger Flowers has the record for booing been shattered. That is, not until the judges of the Golden Gloves bouts robbed a Porto Rican named Alvarez of his just reward the other night. The judges, it appears, were deciding a lad's merit on his third (and last round) activity. If you knocked your man down twice or whipped him in the first two rounds, it didn't matter. The Bid Idea, according to the judges, was to do something spectacular in the final round, and if you did, you copped all honors.

After a series of questionable decisions, the Alvarez burglary happened and the 22,500 fans turned on the "Bronx Cheer," which lasted 17 minutes, the most deafening and devastating raspberry ever heard.

It reminded us of the time we played at the Bijou in New Haven.

(Copyright, 1930, Daily Mirror, Inc.)

YOUNGER SET THEME OF FILM

By HOWARD L. BROWNING, JR.

Olive Borden and Lloyd Hughes are stars in "Hello, Sister," new film in the Enright. Like a horse on a treadmill, when they're through they have arrived where they started from. Promising to reveal to us the secrets of the wild younger set's night life, the producer, James Cruze, has shown us nothing we haven't done ourselves, found harmless, tiresome.

Sentiment, pathos and love have all been injected in proper doses, giving the show about as much individuality as a postcard announcement of a club meeting.

One good thing helps the movie along to its close—a much-featured circular concrete staircase, jutting starkly from a wall, guarded by an excellent, unadorned wrought-iron rail.

Showing some beautiful drops and good chorus costumes, Jay Mills limps along in his stage show quite nicely, thank you. He sings once with a megaphone, once without.

A Negro lad by the name of Derby deserves mention for a two-curtain-call tap dance. A natural ease, an unaffected smile, a few peppy lines give him a solo act that's a potential wow.

Dorothy Brown is a good piece of property. She hasn't been given much of a part, other than to set off Mills. A good voice and a neat pair of feet aren't doing all they could, if they were given half a chance.

Two suggestions to the management: Cut out the first three jokes in the Hickey Brothers' act—they've punched on stages here all too recently, and note that Jay Mills can sing better than he can rhapsodize on the pitfalls of Broadway.

Hours They Begin

HOURS at which feature photoplays begin in first run houses are in accordance with the following time schedule:

PENN: **"Devil - May - Care"**—10:02, 11:28 a. m., 1:55, 4:22, 5:48, 8:07, 10:36 p. m.

STANLEY: **"Roadhouse Nights"**—11:26 a. m., 2:04, 4:22, 5:42, 8:10 and 10:20 p. m.

WARNER: **"The Green Goddess"**—10:32 a. m., 12:49, 3:06, 5:25, 7:40 and 9:57 p. m.

ALDINE: **"The Love Parade"**—9:30 a. m., 12, 2:35, 4:50, 7:20 and 9:55 p. m.

OLYMPIC: **"Troopers Three"**—10 a. m., 12, 2, 4, 6, 8, and 10 p. m.

ENRIGHT: **"Hello Sister"**—1:51, 4:11, 5:50, 8:10 and 10:30 p. m.

HARRIS: "Seven Keys to Baldpate"—1:31, 4:07, 6:42 and 9:17 p. m.

SHERIDAN SQUARE: "Second Wife"—12:59, 2:51, 4:43, 6:35, 8:27 and 10:19.

FILMLAND.

Today WARNER and FIRST NATIONAL THEATRES

ROWLAND (Jack McHale) Wilkinsburg — "In the Next Room"

LIBERTY (Ronald Colman in) 6557 Penn Ave. — "CONDEMNED"

REGENT (Conrad Nagel in) 5041 Penn Ave. — "DYNAMITE"

SCHENLEY (Lupe Velez in) 3042 Forbes — "TIGER ROSE"

ANOK (Lupe Velez in) 5720 Murray — "TIGER ROSE"

ARSENAL (Edw. E. Horton in) 4109 Butler — "THE SAP"

PLAZA (Helen Kane in) 4703 Liberty — "POINTED HEELS"

BELMAR (Alice White in) 721 N. Homewood — "Playing Around"

RITZ (Douglas Fairbanks, Jr., in) 219 6th Ave. — "FAST LIFE"

What would you have done had you been placed in the same position as CONRAD NAGEL or LILA LEE in "SECOND WIFE" Now At the R-K-O SHERIDAN SQUARE A MONTH AHEAD OF DOWNTOWN

NOW VIEWING NEWEST FILMS AT THESE THEATRES

HARRIS (Diamond St.) — R-K-O VODVIL — And — RICHARD DIX in "SEVEN KEYS TO BALDPATE"

SOUTH HILLS — GARY COOPER in 'Seven Days Leave'

MT. OLIVER — GARY COOPER in 'Seven Days Leave'

EMA HARRIS — GARY COOPER in 'Seven Days Leave'

CARLTON PHONE — Arthur Lake and Olive Borden in "DANCE HALL"

WM. PENN (Penn Ave.) — Dorothy Gulliver in "NIGHT PARADE"

LOEW'S PITTSBURGH THEATRE — LOEW'S UNITED ARTISTS PENN — LAST DAY — RAMON NOVARRO in "DEVIL MAY CARE" — ON STAGE LOU HOLTZ in "LACELAND"

Beg. MONDAY — THE SHIP FROM SHANGHAI — With Conrad Nagel, Louis Wolheim, Kay Johnson, Holmes Herbert, Carmel Meyers — ON THE STAGE — Hey, Girls! Listen— TEDDY JOYCE — Pittsburgh's Flaming Youth — Guest Master of Ceremonies in 'Bermuda Bound' — With The Runaway Four and Others, Including Chester Hale Girls — LIBERTY ORGANLOG — BREISKIN OVERTURE

LOEW'S ALDINE — LAST DAY — MAURICE CHEVALIER in The Entrancing Musical Romance "The Love Parade" — With Jeannette MacDonald

Beg. MONDAY — Star-Studded Musical Romance — HAPPY DAYS — 100 Stars Including Chas. Farrell, Janet Gaynor, Will Rogers, El Brendel, Victor McLaglen, Geo. Olsen, and his music. Hear the Song Hits

WARNER BROS. THEATRES

STANLEY — 2nd ANNIVERSARY — The year's biggest program — NOW — Crowds and Critics Agree It's a Wow! — ROADHOUSE NIGHTS — Paramount's Underworld Drama With CHARLES BUTTERS, HELEN MORGAN, FRED KOHLER, JIMMY DURANTE — On the Stage DICK POWELL in "Jazz Preferred" With Val and Ernie Stanton

ENRIGHT — NOW — Nix on the Curfew Stuff Tonight! But See James Cruze's HELLO SISTER! With Olive Borden, Lloyd Hughes, George Fawcett — "The Truth About Youth" — On the Stage JAY MILLS in "Broadway to Pittsburgh" — Take a Sympathetic Trip With Jay

WARNER — NOW — Enthralling Pittsburgh With Its Hindu Mystic Thrills— GREEN GODDESS — Warner Bros. Vitaphone Drama With GEORGE ARLISS, H. B. WARNER, ALICE JOYCE, RALPH FORBES — Also VITAPHONE VARIETIES

AMUSEMENTS.

TONIGHT — PRO. HOCKEY — PIRATES vs. MONTREAL — DUQUESNE GARDEN

Shubert Pitt — Mat. Today 2:25 — Tonite at 8:25 — George Sharp Players Present — 'JUST SUPPOSE' — NEXT WEEK — 'Aloma of the South Seas' — SIGNE PATERSON, Guest Artist — NIGHTS, BEST SEATS $1.00

Shubert ALVIN — Tonight 8:15 — Mat. Today 2:15 — Positively LAST WEEK — Only 2 More Performances — JOURNEY'S END — R. C. SHERRIFF'S Play that is Sweeping the World. — NEXT WEEK — NOW SEATS — ONE WEEK ONLY — DIRECT from BROADWAY — THE NEWEST AND GREATEST 10th EDITION — GEORGE WHITE'S SCANDALS — with WILLIE & EUGENE HOWARD, FRANCES WILLIAMS, MITCHELL and DURANT, MARIETTA, EVELYN WILSON, THE ABBOTT DANCERS, CARDOVA MOLTE, FLORENCE ROBINSON, ELM CITY FOUR — 75 GORGEOUS GIRLS 75

NIXON — Mat. Today 2:15 — TONIGHT 8:15 — LAST 2 TIMES — World's Greatest Musical Comedy — ZIEGFELD SENSATION — SHOWBOAT — IN THE FLESH AND BLOOD, NOT CARVED — With HOWARD MARSH—EVA PUCK—SAMMY WHITE—IRENE DUNNE—MAUDE REAM STOVER—MARGARET CARLISLE—AUNT JEMIMA—CHARLES ELLIS and Charles Winninger — JULES BLEDSOE and JUBILEE SINGERS — 150 ZIEGFELD GLORIFIED BEAUTIES

NEXT WEEK—SEATS NOW — An Event of International Importance — MITZI in Her Greatest Musical Comedy Success 'SARI' — with 100 SINGERS-DANCERS-BEAUTIFUL GIRLS-100 and THE FAMOUS ALBERTINA RASCH BALLET — Prices: Nights, 75c, $1, $1.50, $2, $3. Wed. & Sat. Mats., 75c, $1, $1.50, $2.

FILMLAND.

OLYMPIC — 5th Ave. Downtown — 2nd BIG WEEK — TIFFANY Presents the ALL-TALKING — Laugh Riot of Pittsburgh — TROOPERS 3 — It's All LOVE, FUN and YOUTH! — Sunday, Midnite Show, 12:05

The Camera Question Box

The Sun-Telegraph's "Camera Question Box" each day will ask a question of public interest to Pittsburghers and will photograph those interviewed.

Today's question: Dr. Samuel Harden Church, sponsor of a third political party, would abolish all laws with a religious basis and banish from Washington "every hypocritical preacher" who seeks laws making the morals and manners of other people the same as his own. What is your opinion of his stand?

JOHN D. CRAIG, Union Trust Building, bond salesman: "I agree that the churches are probably stepping beyond the bounds of their authority and are pressing moral questions by law a little too much. Dr. Church is probably taking a broader view of the situation than the average layman can."

John D. Craig

FLORENCE McCRORY, East End, clerk: "I think church problems should be left to the churches. If prohibition is a church-passed law, of course, the churches have shown their lack of wisdom in passing it. So I agree with Dr. Church. The preachers belong in their houses of worship, not in the offices of Congress.

Miss McCrory

MISS VIRGINIA HARMON, Schenley Farms, radio singer: "In a general way I agree with Col. Church, insofar as church and politics should be separated. But religion touches closely on economic and other features of our daily life where there might be some relation between the two that we could not easily do without. Surely the church should have some voice in the passing of moral laws, of which everyone admits we must have some."

Miss Harmon

MRS. RALPH W. JOHNSTON, Congress of Women's Clubs, executive: "This country was founded by religious people. The very foundation of the entire nation was laid by Catholics and Protestants who came to this land to found a government with the proper moral influence on its people. Religion is part of the scheme of things and I fail to see how Dr. Church can call for the church's eviction from Washington politics."

Mrs. Johnston

THE REV. DR. G. F. BRENNEMAN, downtown, minister: "That is Col. Church trying to force his ideas on others when he is objecting to other people forcing their ideas on him. The Christian religion is on the basis of our entire civilization. Any of our citizens who object to the proper influence of the Christian religion is seeking to undermine our civilization. Who are hypocritical preachers? I do not know any preacher whom I consider a hypocrite. Would it not be well for Col. Church to show to others the tolerance he wishes them to have toward him?

Dr. Brenneman

E. A. McCULLOUGH, Squirrel Hill, investments: "I don't agree with him. I think, since we are taught to believe in the clergy from our mother's knee up, the spirit of our religious belief should enter into the consideration of laws governing our morals and manners. I don't believe in fanatics, of course, nor in the church's running our government. At the present time, our morals are all founded on religion.

E. A. McCullough

GARDEN — "THE GREAT GABBO"—With Erle Von Strohein and Betty Compson — TRIANGLE (East Liberty) — BOB STEELE in "TEXAS COWBOY"

KENYON — All Talk, Song & Dance — Ann Pennington, Arthur Lake in "TANNED LEGS"

BRUSHTON THEATRE — TODAY—Dolores Del Rio in "Evangeline"—in Sound and Dialogue. Sound Comedy and Novelties. — For Matinee Only—2nd Episode, "Tarzan the Mighty."

Poor Eyesight Common

IT is estimated that at least one person out of four has vision defective enough not to be able to do close work without serious eye-strain.

Magazine and Fiction Page

Snake's Fangs

A SNAKE'S forked tongue is a very sensitive organ of touch and is not used in biting. Special poison-conducting teeth called fangs are employed to bite.

LOVEJOY

By BEATRICE BURTON

(Continued from Yesterday)

Lovejoy Starts for Nevada With Steve Oglebay

CHAPTER XL.

"BUT, Steve, suppose there should be people on the train who happened to know us," Lovejoy said uneasily. "What would they think of us? They'd think we were eloping, most likely, and there'd be a terrific scandal!"

Steve laughed like a boy, his arm tight around her slender shoulders.

"You're Mrs. Grundy, herself, aren't you?" he asked. "But don't you worry, Lovejoy; nobody is going to talk about you. Sheila and I are going to take care of you as far as Minden and see that you get settled there. Then we're going on down to Santa Barbara to stay. Sheila wants to sell her house there if she can."

Lovejoy knew that Sheila Nettles owned a house overlooking the ocean at Santa Barbara and that she had lived in it with her husband she had just divorced.

"No wonder she wants to sell it!" she said with a sharp shuddering movement. "I hope I never set eyes on that house we had in Tudor Road — Tom and I! When I think of all the quarrels and unhappiness—"

"Don't think about them, and please don't talk about them!" Steve broke in. "Let's forget the last two years, Lovejoy. We're back where we were two years ago—and in another six months we'll be married."

* * *

It was all very well to say "Let's forget the last two years." But to do it was a far different thing.

You couldn't cut life in slices the way you could cut a cake, and say, "There are two years—and here are two more."

Life wasn't like that. It was all jumbled together, and you couldn't separate it into neat bits any more than you could cut syrup into slices. . . . It was all one.

There was the baby, for instance.

Lovejoy always knew that no matter where she went or how long she stayed the baby would always be as much a part of her as her own heart-beats. She could put Tom aside, but she could never put his baby out of her life.

Worries About Baby

"Little and Sweet!" she said to him when he opened his eyes to this exciting world on Saturday morning. "Little and Sweet, you know I never would leave you with anyone but your Aunt Em and your Daddy, don't you?"

The baby made a small, happy sound and began to pull himself up to the side of the bed. He was always trying to stand on his small feet lately.

"Please don't let anything dreadful happen to you while I'm away, Tommy!," Lovejoy said to him solemnly. "It worries me to think of leaving you, Little Tiny Boy—"

She had forgotten the long hours when she had left him with Hilda and with Norrie Shane while she played bridge or shopped or waited on dark street corners for Steve Oglebay.

"If anything happens to you while I'm away, I'll just die," she went on talking to the baby when she had brought him his bottle.

But, of course, nothing was going to happen to him. Aunt Em's apartment was the safest thing in the whole world for him, and Aunt Em knew everything there was to know about raising babies.

* * *

At one that afternoon Tom came to take baby for a ride.

"Want to go along—just to talk over things?" he asked Lovejoy, who opened the front door to him.

"No," she said, shaking her head. "There's nothing for us to talk over. I'm going west to get my divorce, and everything's settled."

His eyes left her face and went straight to the new wardrobe trunk standing in a corner of the hall.

Farewell

"Look here," he said, scowling, "I don't know where you're going for this divorce, and I don't know who's paying for it—but I have my suspicions."

Lovejoy opened her lips to answer him, but he went on:

"And if you think that you and Steve Oglebay are going to get my kid away from me, you're crazy! He can have you if he wants you. But he's not going to have my kid—and neither are you."

Lovejoy's lips curled scornfully.

"You talk like a dime novel!" she sneered. "And now, let me tell YOU something! That child is mine, and no court in the country will take a child away from its own mother unless it has a bad mother. So don't count on having Tommy to brighten your home life after you marry Norrie Shane!"

He did not answer. He turned away from her and took young Tommy from Aunt Em, who had just come into the hall with him.

"Good-by," he said, and went down the short flight of steps that led to the vestibule with Tommy on his shoulder.

"Good-by," Lovejoy answered automatically, and shut the door.

That was their farewell to each other.

* * *

Lovejoy was talking to Steve on the telephone when Tom brought the baby back at 2 o'clock.

She heard his voice. But she laid one hand over her ear so that she could hear nothing but Steve's voice.

His car was coming for her at 7 o'clock.

"I won't see you at the station, but Sheila will meet you at the gate, dearest," he told her. "How are you? You're not losing your nerve, are you?"

She laughed at that and hung up the receiver.

Tom is having his lunch upstairs," Aunt Em reported sourly when she came back from the door with Tommy in her arms.

She carried him into the kitchen and fed him his spinach and his orange juice and his milk.

Aunt Em Scolds

And, sitting there, she delivered herself of some things that were on her mind.

"If you two people had just stayed in that little house," she said loudly, so that Lovejoy could hear her in the next room, "there wouldn't have been all this rowing and fussing! You wouldn't have spent all your money on a lot of liquor and cards and jim-crack furniture! It was getting in with all that fly-by-night crowd that ruined you both—"

Lovejoy put her hands over her ears . . . Aunt Em had said that a dozen times before, and she was sick and tired of listening to it.

"You were just like a lot of the people that made so much sudden money during the war a few years back!" Aunt Em was saying when she took her hands from her ears.

They were making ten and twelve dollars a day in the factories—and spending it on silk shirts, if you please! And silk stockings, if you please! And automobiles to ride themselves around in—instead of putting it into the banks!"

Lovejoy got up from the dining room table, where she had been sitting, and went into the bathroom. She turned on the water in the bathtub . . . and mercifully it shut out the sound of Aunt Em's voice saying harsh things that hurt because they were the truth.

She emptied the bottle of verveine bath salts into the steaming water. . . . It was lovely to be able to do it, somehow.

To have enough of everything, at last! she thought, looking ahead into the future. Her future as Steve Oglebay's wife. Not to have to pinch and scrape and save and plan any more! To have plenty of money all the time!

Leaves With Steve

At 5 o'clock a florist's boy brought a square white box to the flat. It was filled with white gardenias and Aunt Em gave a gasp when she lifted them from their tissue paper wrappings.

"They're from Oglebay, of course!" she exclaimed. "Now, ain't that horrible? Sending you a lot of white flowers as if you were a bride goin' away on her wedding trip instead of a woman sneaking out of town for a divorce!"

I wonder what she'd say if she knew that Steve was going west with me, thought Lovejoy and she burst out laughing.

She pinned the flowers on her coat that night when she was ready to leave the flat. They were a bit bridal-looking, she had to admit to herself. But they were vastly becoming.

"The baby is sound asleep," she told Aunt Em as she kissed her goodby. "Please don't give him anything with sugar in it and please make him drink his spinach juice every day whether he wants it or not."

Aunt Em was crying. "If this ain't the craziest thing a woman ever did! Running out west to get a divorce when you could stay right here and get it! I do believe you're planning to marry that Oglebay out there afterward, so help me, Hannah!"

Outside in the dark street an automobile horn honked.

"Here I go!" Lovejoy cried, glad to get away.

But at the door she turned and took a thin packet of envelopes from her handbag. She held them out to Aunt Em.

"These are some letters that belong to Aline Alderson," she said to her. "You'll see that they're addressed to me. But they belong to her. Some man up in South Port writes to her all the time. . . . Please give the letters to Tom and ask him to see that Aline gets them."

Perhaps that would convince Tom, at last, that the South Port letters belonged to Aline and always had belonged to her! Not that it made any difference what he thought about them now!

(To be Continued Monday.)

Catty Cartoons Are Popular, So Here Are a Few Drawn by Fay King

By FAY KING

TODAY I offer for your disapproval some catty cartoons of pretty stars.

Nothing is more difficult than making an ugly picture of a pretty woman.

Catty cartoons seem to be quite popular these days. And it is interesting to note that women are no longer sensitive about them.

Men have never minded how funny the cartoons of them might be, but there was a time when a cartoonist had difficulty to get a woman at a convention or a meeting to let him make a sketch.

It had to be done secretly. They strongly disapproved of it when they saw it in print.

Most cartoonists are men. They made the mistake of cartooning women as they would men.

Love's Reawakening

Continuation of Loves Awakening

By ADELE GARRISON

Lillian Holds the Solution of New Worry

THAT other eyes than mine were closely watching Mary Harrison through dinner was plain to me long before our after-dinner coffee was brought to us. Noel's eyes, of course, were never long absent from the lovely face of his fiancee, but there was no watchfulness in them, nothing save the adoring expression which he cannot hide. Lillian, distrait, patently thinking of her disturbing letter from Helena Brixton, paid no attention whatever to either of the young people, although I knew that if she had known of Jack Leslie's reappearance in the city, she would have put aside her own worries in concern for Mary. But long acquaintanceship with the mannerisms of my husband and Lillian's made me aware that they were subjecting Dicky's young niece to a close scrutiny, though no one unfamiliar with their little ways could have detected their espionage.

But Mary was restless, plainly keyed-up to a high pitch of nervous excitement, and I wondered if subconsciously she felt the scrutiny upon her. She chattered with careless gayety during dinner, but let escape her no syllable of any secret perplexity. When we were back in our apartment, however, she went up to Harry and laid a coaxing hand upon his sleeve.

"Any 'magic carpets' in the well-known breast pocket this evening?" she queried.

It is an expression familiar to all of us, made so by Harry Underwood himself, who always refers thus to the frequent complimentary tickets he receives for plays, lectures and concerts. It has been several years since he was on Broadway, but his old friends have not forgotten him, while his position in the Veritzen organization insures him the attention of the amusement men who did not know him in the old days.

He looked at her with the gravity which always precedes his teasing.

"Why, I don't know. I think I have two or three little things. Let me see."

He drew his wallet out and from it took semeal small envelopes. Selecting one, he extended it to Mary.

"Here's a lecture—a visiting novelist who's going to deliver himself of a few great thoughts upon 'American Books. Why Are They?'"—he said.

"Thank you." Mary dropped an old-fashioned curtsey. "But I know that by heart. Part of my job last year was to listen to high-brow lectures, and there was never one of them with a good word to say for us. I acquired such an inferiority complex that I hung my head every time I passed a book shop with any domestic literature on view. If you don't mind, I'd like to return this to you with undying gratitude and all that, but firm refusal."

"You're an ungrateful minx," he told her, "but I'll try you again. Here's a pair of tickets for a whale of a boxing match, couple of killers — ought to be lovely and gory."

Mary wrinkled an impudent nose at him.

"Do I look like a person who would take candy from a small boy?" she asked. "I can see where you and Uncle Dicky are going to spend the evening."

"Guilty, as charged, your honor," he returned, "that is if our spouses can be coaxed to 'ope' the west gate and let us gae free.'"

"Your spouses will be 'well rid o' ye deils' for a few hours," Lillian retorted promptly. "And don't tease that child any longer. Give her those tickets you showed me. There's no use playing the polite to Madge or me about them. I know by the very look in my old friend's eye that you couldn't lure her away from this fire tonight for anything less than a Veritzen premiere."

I nodded a smiling corroboration of her dictum, and Mr. Underwood handed a third envelope to Mary.

"Merci, bien," she tossed at him as she took out the tickets. Then she gave a little squeal of joy.

"Oh! you wonderful man! Noel, lookee! That new talkie we were speaking about only yesterday. But we haven't much time. However, we won't need to dress."

Noel hesitated, then spoke hurriedly.

"Do you mind dressing, Mary? I'd rather. I'll hurry."

She looked at him curiously, and a furtive glance of my own told me that his face was flushed with patent embarrassment.

"Of course not," she said with less than a second's delay. "I'm what is known as a 'quick change,' I am. Luckily, I don't have to spend much time deciding on what to wear."

She threw us a gallant little smile and hurried into her own room. But I saw Noel's lips tighten with pain, and knew that he was resenting with youthful fierceness the fate which made it impossible for him to marry Mary out of hand and shower upon her exquisite gowns and jewels to frame her rare beauty.

It was not until after the two had gone that Dicky voiced the query which had come to all of us.

"Why do you suppose Noel insisted upon the 'soup and fish'?"

"I think I know," Lillian said quietly.

(Copyright, 1930, Newspaper Feature Service, Inc.)

The Marry-Go-Round

By HELEN ROWLAND

Wives—and Ex-Wives

MIDDLE-AGE is the point at which a woman becomes more or less resigned to everything—except the color of hair that the Lord gave her.

* * *

After a few years, a married man gets so used to acting on the defensive that if his wife utters a protest when she steps on a tack, he calls it "nagging."

* * *

Even an ex-wife is an inspiration. Many a man has been spurred on to fortune by the thought of the alimony he had to pay.

* * *

A man doesn't have to be a fundamentalist to stick to the old opinion that the aroma of a broiling steak is a sweeter greet-

ing when he comes home tired, than a cold snack in the ice-box and a note on the mantelpiece.

* * *

So keen is a man's dramatic instinct that he can automatically swear undying devotion to one woman while he is secretly wondering how he is going to break away in time to keep his engagement with the next woman.

* * *

Most men seem to want even a girl's kisses on margin, nowadays. A lot for a little down payment and a conditional promise.

* * *

The whole art of marital happiness consists in treating the person you love best in the world as considerately and politely as

you would a casual acquaintance.

* * *

There are no limits to what a woman can do with a man—so long as he knows that she can do WITHOUT him!

* * *

Jealously is the ptomaine poisoning of love.

(Copyright, 1930, King Features Syn., Inc.)

Keep Onion in Place

Onion is one thing that should be kept in its place. In company with congenial foods it is of flattering importance, but when it comes in contact with butter and delicate foods noted for their fastidious tastes, onion is distinctly disagreeable. In order to keep the two types clean cut, rub the knife that has peeled an onion in salt before using it on any other food.

Horoscopes

Sunday, February 23.

SUNDAY'S horoscope is encouraging for social, domestic and cultural pursuits and avocations, but other affairs may be fraught with perplexity and sudden change, although employment is not seriously jeopardized, and may offer emoluments.

Those whose birthday it is may expect a year of many conflicting conditions. Employment, some business ventures and personal affairs may thrive with wise management.

A child born on this day may be versatile and clever, succeeding best in employment.

Monday, February 24.

MONDAY'S astrological forecast is not an entirely propitious one. Pleasant, and possibly unusually lively personal affairs may offset difficult business and financial circumstances.

Those whose birthday it is may find their personal affiliations lively and pleasant enough to negative certain business complications and anxieties.

A child born on this day may be brilliant and have a very interesting career.

NOT SO DUMB

By HELEN KLUMPH

From Marion Davies' forthcoming All-Talking Picture by Wanda Tuchok and Edwin Justus Mayer, based on the play, "Dulcy," by Marc Connelly and George Kaufman.

CHAPTER XVIII.

DULCY curled up in a big arm chair dejectedly and stared into space, recollections of the horrible events of the last few minutes whizzing through her mind like some fantastic merry-go-round.

"Do tell me," Van Dyke said softly, consolingly. "What is the matter?"

"It's Mr. Forbes," Dulcy blurted out through her tears. "He just got angry—for no reason at all, and he won't go ahead with the business deal with Gordon. And now Gordon's mad and he—he doesn't love me any more!

"You mean" — Van Dyke paused significantly, adopting a confidential manner toward her. "He won't go ahead with the jewelry merger?"

Dulcy nodded moodily. But the more she thought of it the more preposterous it all became. What did the old merger mean anyway?

"I hope it is all off," she exclaimed, as her courage returned. "Only sixteen and two-thirds per cent. It's ridiculous."

Van Dyke jumped with a sudden inspiration at her mention of this figure.

"Miss Parker—"

She looked up. The tears were all gone and her eyes were shining. She grew happier as he spoke.

"I like your fiance very much, and I'd like to see him beat Mr. Forbes at his own game. Now I've always wanted to take a little flier in the jewelry business. Suppose I finance Mr. Smith—suppose he and I set out to beat Mr. Forbes. How would that be?"

Dulcy could hardly believe her ears. She was close to tears again as she asked, trembling. "You—you really mean it?"

Gordon Stares

"I do," Van Dyke assured her importantly. "I'll put up my check the moment Gordon says the word."

Dulcy was half way to the door, her voice choking in a sound that was half laughter, half sob, as she said to him:

"You've made me the proudest woman in all the world. You'll let me tell Gordon about it, won't you? You see—I introduced you to him, and you're doing all this, and now everything will be all right. He'll see that when everyone else was against him, I helped him."

She fairly flew down the hall to the kitchen, bursting through the swinging door to face a moody Gordon solemnly drinking a highball. The sight of Dulcy smiling, jubiliant, made him feel even worse.

"My God, are you smiling?" he asked in a funereal tone.

"Oh, Gordie, I've got the most wonderful news for you," she began.

But Gordon only stared at her unbelievingly.

"Dulcy, how can you act like that? After all that has happened! I thought maybe we could patch things up, but it's impossible. I don't understand you. This thing is too big that has come between us."

"Wait, Gordie, wait," she urged breathlessly.

And then she told him the wonderful news. Incredulous at first, he was almost hysterical with joy when the realization of all that it meant came to him.

With shaking hand he poured another drink, a stiff one, and gulping it down started for the hall.

Talk With Forbes

"Now Mr. Forbes," he announced with a world of assurance and elation, "You'll hear a word or two from me."

On the way upstairs he was just behind Van Dyke. He tried to thank him, to pin him down to details to make sure that Dulcy had everything straight, but Van Dyke disposed of the whole affair airily, as though it were a trifle of no importance.

"I'll put up the necessary capital, never fear," he said as he reached his door. "Glad to help you in this little matter."

When Gordon pounded on Forbes' door a moment later the house resounded through the house and Dulcy looked on from below, delighted.

"Do I understand you have definitely called off our proposition?" Gordon asked grimly as Forbes came to the door, rubbing his eyes sleepily.

"Well, perhaps not definitely," Forbes hedged, "but there will be no 16 2-3 per cent in it for you," he added with the air of a man who has his enemy down and is going to make him cry for mercy.

"You're all wrong about it's not being off," Gordon told him belligerently. "I've decided that Schuyler Van Dyke is going to back me, and I'm going to give you the fight of your life because you tried to take advantage of me. You knew I was in a hole. Well, we're going to dig a good big one and put you in it now. You're going to get a first rate licking."

Dares Gordon

Even when half asleep, and after a day of constant annoyances, Forbes was not a man to be intimidated. Defiantly, he dared Gordon to go ahead, though the name of Van Dyke had noticeably impressed him.

But having shot his bolt Gordon had rushed downstairs again, eager to clasp Dulcy in his arms and beg her forgiveness.

"Gordie, darling, you were wonderful," she murmured, as she buried her head on his shoulder. "You see I am of some use after all."

"Use! You were wonderful!" he murmured, kissing her eagerly. "Bringing Van Dyke here was an inspiration. You're going to be the best little wife in the world. I owe everything to you. I'll never try to do anything without your help again."

For a few blissful moments they sat there, clinging to each other, eager to forget the misunderstanding of an hour before. They would never quarrel again, they promised. Their voices had dropped to a constant murmur of "I love you" and "I love you, too," when the doorbell rang shrilly.

"You'll have to answer, Gordie." Dulcy jumped up and smoothed her hair. "Perkins isn't here. Who do you suppose it could be at this time of night?"

An utter stranger was revealed when the door was opened. A tall, good-looking man, of considerable dignity. He seemed worried.

Attorney Calls

He didn't look like the sort of man who would come bursting into a stranger's house at midnight. His whole manner inspired confidence.

"May I speak to you a moment, Miss Parker, on a rather important matter?"

Dulcy nodded and let him into the living room. She felt a sort of nameless dread clutching at her heart, and she drew close to Gordon and slipped her arm into his.

"My name is Patterson—Blair Patterson."

Dulcy and Gordon nodded. Everyone knew of Blair Patterson, the attorney.

"I was referred to you by one of your neighbors, Mrs. Kennedy. She said that you had guests. I just wondered if among them there was a Mr. Morgan."

Dulcy shook her head.

He asked if there was a Mr. Ford, or a Rockefeller, or a Vanderbilt there. Bewildered at first, Dulcy began to be amused as he rattled off the names of the prominent financiers in the country. He must be joking to suggest that they would be visiting her simple little home.

But Patterson was very serious.

"Haven't you a guest," he asked gravely, "who is tall, rather good looking, interested in golf and a brilliant piano player? One who is interested in various investments in a big way?"

Van Dyke Insane

Before he had finished Dulcy was nodding proudly.

"You must mean Schuyler Van Dyke. He's here."

"Yes—yes, I do mean Schuyler Van Dyke," Patterson began slowly, weighing his words as though it were difficult for him to go on.

"I'm his cousin. And I've come for him."

Dulcy and Gordon were frankly puzzled. They didn't want to offend Blair Patterson, but it was odd for him to walk in and announce that he was going to take their guest away.

"His real name is Patterson," the stranger explained reluctantly. "I happen to represent the Van Dyke interests and that is probably where he got the name. He has hallucinations. Thinks he's a millionaire. Goes around forming big companies. But he is perfectly harmless, I assure you."

For once Dulcy was speechless. She could only twist her handkerchief around and 'round in her hand and utter a cry of anguish.

"If he is already asleep, it would be safer not to awaken him," Patterson went on. "And I will have to beg your permission to stay here, somewhere near his room so that I can watch him and see that he doesn't elude me again."

Without a look at Gordon, dully, mechanically, she led Patterson upstairs.

The glittering mansion that she had helped Gordon to build was only a house of cards, after all. What could she do?

(Copyright, 1930, King Features Syn., Inc.)

(To Be Continued Monday.)

How to Keep Well

By DR. ROYAL S. COPELAND

Live Wisely and Win Clear, Perfect Skin

IT IS amazing how few faces show anything like perfect skin. You may look around you and see a surprising number that are not really clean. It is not until you really experiment a bit to find out for yourself how much dirt and grime can accumulate on the complexion that you are convinced that one face can hold so much.

DR COPELAND

Cleanliness of the skin is absolutely essential to good health. The face, and every part of the body, should be washed with a soothing, mild soap and plenty of warm water every day. The face should be washed much more than once a day, particularly if you live in the city. The dirt and bacteria of the air are constantly falling on the face and lodging there. The natural oil of the skin catches and holds them.

The skin is a protection to the machinery of the body, the machinery that does the hourly and daily work of life. A clean skin is essential to the physical welfare. It must be kept in good condition if we are to have good health.

The skin is the point of discharge of many of the wastes and poisons of the body. They are gotten rid of through the moisture and perspiration. If the pores of the skin are clogged up with dirt, then ventilation and the life processes are retarded.

There is no doubt that many persons use the wrong kind of soap. A too strong soap is bad for the skin. It contains an excess of alkali, and dissolves the necessary oils of the skin. Some persons do not use any soap. Yet it is impossible to clean the skin properly without the use of soap.

After thoroughly washing the face, it is well to massage into the skin a good cold cream. Then wipe it off, in order to remove any deep-seated dirt from the pores of the skin. It should not be washed off. Enough of the oil is then left on the skin to nourish the tissues, and to keep the skin flexible.

The skin has a certain amount of oil to make it impervious to infection from bacteria from without. But you are not safe from infection of one kind or another unless you do keep the skin perfectly clean.

For the face, especially, as I said before, a mild soap is the best to use. In winter, if very warm water is used on the face, it is wise to apply cold water before wiping the face, if one is going out-of-doors immediately. In this way, "the pores of the skin are closed" and chapping is not apt to follow.

(Copyright, 1930, King Features Syn., Inc.)

Correct Manners

By MRS. CORNELIUS BEECKMAN

Inaugural Dinner Guest

DEAR MRS. BEECKMAN:

When attending an inaugural dinner and ball (not presidential) is it correct to wear long white kid gloves during dinner and dance, or should I remove them before going to the dining room? My escort is wearing a Tuxedo. Dinner is at eight. C. V. S.

WEAR your long white gloves to the dinner table and remove them before you begin to dine. Do not turn back the glove, turning in the hand part and leaving the arm part. Take off the entire glove. Then, if you wish (and it would be better at such a formal occasion) put your gloves on for the dance.

To be strictly correct, again for such a formal occasion, the gentleman should wear a tail-coat, rather than the informal dinner-jacket.

Tea Wagon Service

DEAR MRS. BEECKMAN:

In a servantless home is it correct to serve vegetables from a tea wagon at an informal dinner? ELSIE.

YES.

The Family Letter-Paper

DEAR MRS. BEECKMAN:

1. Will you please advise me whether, on monogrammed stationery, where there are two or more in the family, the last initial is used?

2. Also, what is proper for the envelope seal?

It has been suggested that the first initial should be used where there are two or more of the same name, and, as I am about to re-order my stationery, I am quite anxious to know just what is proper. S. G.

IF each member of the family has her or his own letter-paper, the individual monograms are used—R. E. G. G. E. G., T. R. G. and so forth. But if one kind of letter-paper is to serve for use for all the members of the family, the last initial must, of course, be used, if initialed paper is to be used. However, the best way to solve this family problem of letter-paper is to have the paper engraved with the street address. This makes the best-looking and most logical family paper.

2. The street address may also be used for the envelope flap. I believe that the address letter paper will solve all your problems.

(Copyright, 1930, King Features Syn., Inc.)

ROUND TABLE OF BUSINESS

Supper Dancing Nightly in
....PIRATE HALL....
HOTEL WILLIAM PENN
TOM GERUN
and his Brunswick Recording Band
WASHINGTON'S BIRTHDAY PARTY TONIGHT

ALLEGHENY EQUIPMENT CORPORATION
CONSTRUCTION EQUIPMENT
New and Rebuilt—For Sale or Rent
GRANT BUILDING PITTSBURGH, PA.
WAREHOUSE ASPINWALL, PA.
GRANT 1122

BUSINESS FURNITURE COMPANY
HOMER NEELY, President
BANK AND OFFICE EQUIPMENT
WOOD AND STEEL
20 Years Service 859 LIBERTY AVENUE ATLANTIC 5677

Allegheny County Memorial Park
"Where the Memory of Beautiful Lives Will Be Kept Beautiful—Always"
Every day increasing numbers of Pittsburgh's residents are purchasing interment on the "Before Need" plan—for an investment.
Ask for Details of Our Plan.
Executive Offices—LAW & FINANCE BLDG.
ATlantic 9847

MOUNTAIN VALLEY WATER
From Hot Springs, Arkansas, is recognized throughout America as a Natural Aid in the successful treatment and prevention of kidney, bladder, liver and stomach trouble. Delightful for table use. Phone or write for literature and prices.
MOUNTAIN VALLEY WATER CO.
Court 0622. 414 FIRST AVE., PITTSBURGH

A Home-Owned, Home-Controlled Company
The KNIGHTS LIFE INSURANCE COMPANY
With An Atmosphere of Success, Stability and Leadership
FIFTH AND LIBERTY OF AMERICA

BUILDING THE HEALTH OF THE NATION
Modern Business Demands the Worker, the Executive and the Professional Man Keep Fit
ACIDINE
Manufactured by
HEALTH LABORATORIES, INC.
PITTSBURGH, PA.
KEEPS YOU FIT

The Vang Construction Co.
Pittsburgh, Pa., and Cumberland, Md.
Specializing in Railroad and Bridge Construction and Pneumatic Caisson Work
Quality and Responsibility

SACONY PLANS MERGER WITH VACUUM OIL

Assets of Over Billion Combined by Move; Will Test Legality.

NEW YORK, Feb. 22.—The first attempt to merge units of the parent Standard Oil Company since its dissolution under United States Supreme Court decree in 1911 was before stockholders of the Standard Oil Company of New York and the Vacuum Oil Company today.

In identical letters the stockholders were informed that they will not be asked to take action on the consolidation contract until the legality of the merger has been passed upon by the courts.

The letters said that, while counsel for the companies have given their opinion that the proposed merger is within the law the government has been informed of the plan and has indicated its intention to institute proceedings in equity to determine the questions involved.

ASSETS OVER BILLION

The plan calls for the creation of a company to be known as the General Petroleum Corporation which will acquire the assets of the Standard of New York and the Vacuum Oil Company.

The new company would have a market value of $1,100,000,000 on the basis of current quotations for the two stocks, which would make it second only to the Standard Oil Company of New Jersey the market value of which is computed at $1,540,000,000 on current quotations.

To preserve the trade name Socony and other goodwill assets of the two companies, subsidiaries to be known as the Standard Oil Company, Inc., and the Vacuum Oil Company, Inc., would be formed. Each would maintain its present producing and distributing organization.

Consolidation would be effected by giving three shares of stock in the new company of shareholders of Vacuum stock for each share surrendered. Standard of New York would receive share for share.

Standard of New York, in addition to its distributing and refining facilities, which include a large fleet of tankers, has producing fields operated through its subsidiary, Magnolia Petroleum, in the mid-continent and Southwestern fields and through a subsidiary, General Petroleum Corporation of California, similar properties on the Pacific coast.

FOREIGN COMPETITION

In the foreign field Standard of New York has been in sharp competition with the Royal Dutch Shell interests in the Orient and India in marketing gasoline and other petroleum products while the Vacuum Company has established markets for the distribution of lubricants in Australia, Asia, Egypt, South, East and West Africa and parts of Europe.

LOADING MOUNTAIN VALLEY WATER

DELIVERY MEN HANDLING ARKANSAS SPRING WATER FOR PITTSBURGH DISTRIBUTION

Dividend Increase By Coca Cola Expected

NEW YORK, Feb. 22. In view of another record breaking year in 1929 by Coca Cola Company it is confidently expected that when directors meet for dividend action at the beginning of forthcoming week rate on common stock will be increased to an annual basis of $6 a share. These shares have been receiving dividends at rate of $4 per annum since the spring of 1929, following a 100 per cent stock dividend to common stockholders in the form of class "A" shares, paying $3 annually.

Since the issuance of class "A" stock company has purchased in open market or direct from holders approximately 20 per cent of the 1,000,000 shares outstanding. These purchases are represented in balance sheet at a cost valuation to company of $9,433,732. It is understood management will continue to make purchases of class "A" stock until entire issue has been retired.

Dillon, Reed Gets Steamship Bonds

A group consisting of Dillon, Read & Co., National City Company, Guaranty Company of New York, Bankers Company of New York, Canadian Bank of Commerce, the Royal Bank of Canada, Dominion Securities Corporation, Wood, Gundy & Co., Inc., and A. E. Ames & Co., Ltd., has been awarded an issue of $9,400,000 Canadian National (West Indies) Steamships, Ltd., 25-year 5 per cent bonds. The bonds, which mature March 1, 1955, are noncallable.

KNOWN FOR 75 YEARS

Even before the Civil War when the West knew the covered wagon—and alert health was the first law of survival—the fame of Mountain Valley Spring drew pioneers and settlers great distances across mountain and prairie.

Before shipment of Mountain Valley mineral water to all parts of America was arranged, visitors to Hot Springs, Ark., had spread the story of its virtues.

Now this product of nature's subtle chemistry is nationally accepted as an aid to well-being.

It is distributed by the Mountain Valley Springs Company.

De Forest Radio Files Patent Suit

NEW YORK, Feb. 22.—De Forest Radio Company started proceedings in U. S. District Court in Brooklyn against Pilot Radio and Tube Company, asking an injunction and accounting for alleged violation of De Forest patents. Patent involved was awarded De Forest by U. S. Supreme Court after litigation lasting 11 years. It covers regenerative or feedback circuit principle.

Stutz Bondholders Form Committee

NEW YORK, Feb. 22.—Holders of Stutz Motor Car Company 7½ per cent debenture convertibles of 1937 have formed a protective committee to represent interests of bond holders in connection with reorganization of the company, according to E. S. G. Orrell, president. Holders are being asked to deposit their bonds with the committee.

Operators Continue Yates Proration

AUSTIN, Feb. 22.—At a conference of the advisory prorating committee of operators of the Yates field in Pecos County and the Texas Railroad Commission, it was unanimously agreed to continue the present daily output of 130,500 barrels until July 1.

It was agreed that it would not be advisable at this time to reduce output to 100,000 barrels, as previously intended.

Knights Life Co. Opens New Office

In carrying out the plans of the Board of Directors of The Knights Life Insurance Company and which will eventually take care of the entire State of Pennsylvania, another new district office was opened recently in the anthracite coal regions, namely, in Mount Carmel, Pennsylvania, in the First National Bank Building, where Superintendent Haney has been recruiting a splendid agency force who will look after the nearby towns of Shenandoah, Shamokin, Kulpmont, Pottsville, Minersville, St. Clair, Ashland, etc.

GENERAL TRADE LOWER

WASHINGTON, Feb. 22.—Commercial transactions during the week ended February 15, as reflected by data on check payments, were lower than in either the preceding week or the corresponding period of 1929, according to the weekly statement of the Department of Commerce. Steel plant operations during the latest reported week were on a higher level than in the previous week, but showed a decline from a year ago. The output of bituminous coal was lower than in either the previous week or the same week of the preceding year. Petroleum output was greater than in the previous week, but showed a decline from a year ago. Wheat receipts for the latest available week as well as receipts of cotton, cattle and hogs, were lower than a year ago.

The general level of wholesale prices showed a decline as compared with both the previous week and the same week of 1929. Cotton prices averaged higher than in the previous week, but were lower than a year ago; prices for iron and steel were unchanged from the previous week, but were lower than last year, while prices for copper were unchanged from either prior period.

Bank loans and discounts at the end of the week were lower than at the end of the preceding week, but showed a gain over last year. Business failures were less numerous than in the previous week, but were larger than a year ago. Prices for stocks were higher than in the previous week, but were below the level which prevailed in the corresponding period of 1929. Bond prices showed a further fractional gain over the previous week, but were lower than a year ago.

Paramount Issue on Amsterdam Exchge.

NEW YORK, Feb. 22.—H. Casell Company announce they have been advised by L. Korijn & Co., of Amsterdam, that latter company is introducing Paramount Famous Lasky Corporation common stock on Amsterdam stock exchange with trading to begin Monday next.

Mexican Eagle Oil Production Higher

LONDON, Feb. 22.—The production of the Mexican Eagle Oil Company for the week ended February 15 was 283,000 barrels, compared with 281,000 barrels in the previous week, and 251,000 barrels two weeks ago.

Stock Exchanges Closed for Holiday

In observance of Washington's Birthday, all security and commodity markets remained closed today, including the local stock exchange, the New York Stock Exchange, the New York curb market, the New York produce market and the Chicago Board of Trade.

Banks closed and business generally was suspended in the financial districts throughout the country.

MILD INCREASE IN STEEL OUTPUT

Ingot Production During Week Placed at 80%; Buying Turns Dull

By B. E. V. LUTY

Increase in steel buying, which was marked in January, has been comparatively small this month and possibly there was no increase at all in the past week. There have been decreases in some lines, but probably no decrease in the sum total.

As production follows buying, it has continued to increase, though in only a mild way in the last couple weeks. Steel ingot production in the past week has been in the neighborhood of 80 per cent. Ingot production underwent an increase of 21 per cent from December to January. A fair estimate is that the official report for this month will show about 10 per cent increase over the January rate, or about 15 per cent under February of last year and close to the average in February of immediately preceding years.

PRESENT RATE HIGH

The steel producing rate appears to be rather a high one relative to the present state of general industrial and building activity, hence one should be conservative as to expecting further improvement for the remainder of the year. Seasonal improvement on account of weather conditions is certainly to be expected for the nearby future. The whole year may average about the February rate, but as that would be a violation of precedent substantial reasons must be found for expecting it. The February excess over the year's average was 10 per cent or more in 1925 and 1927, while in other years there was a smaller excess, but still an excess.

Prospects of large improvement in steel production are handicapped, so to speak, by the fact that in important respects the steel movement is very heavy at present and has more chances of decrease than increase. Rail production is close to maximum and is always lighter in the second half of a year. The agricultural implement industry is operating at close to capacity, probably better than its average in the second half of last year. Structural fabricating shops have been very well booked right along, but may have a slight increase in operations on account of weather conditions. Freight car shops were as well provided with orders last year as they are now.

GAINS EXPECTED

It is in the remainder of the field that increases can be expected. Hardly any line pipe is being produced now, while last year was a big year in line pipe and much business is expected eventually for this year, while there may be a little increase in drilling over the present very low rate. In general building operations requirements in standard pipe, rails, sheets, reinforcing bars, etc., should certainly increase.

WALL STREET HEARS

That brokers prominently identified with J. P. Morgan & Co. were heavy buyers of Consolidated Gas this week.

That the Van Swearingen interests shortly will present a new consolidation plan to the Interstate Commerce Commission.

That next week will witness the beginning of the exodus of prominent stock market operators from Florida to New York.

That pools are operating in practically all of the hosiery stocks.

PETROLEUM PRICES

Pennsylvania (N. Y.—Transit Lines)	$2.75
Bradford (National Transit Lines)	2.75
Pennsylvania (National Transit Lines)	2.80
Pennsylvania (S. W. Pa. Pipe Lines)	2.75
Pennsylvania (Eureka Pipe Lines)	2.80
Pennsylvania (Buckeye Pipe Lines)	2.85
Cushing (Buckeye Pipe Lines)	1.65
Somerset (Cumberland Pipe Lines)	2.77
Eastland grade oil	1.65
Western Kentucky	1.87
Lima	1.77
Indiana	1.82
Princeton	1.77
Worcester	1.77
Plymouth	1.78
Illinois	1.85
Waterloo	1.85
Saginaw (Mich.) Bay area oil	1.75
Saginaw (Mich.) Saginaw sand oil	1.85
Saginaw (Mich.) Gas	1.85
Petrolia (Canada)	3.25

EVERY third person in the United States over 65 years old is dependent. Put your money in trust and avoid probable misery in old age.
Free booklet on problems of your estate.
We welcome the opportunity to serve you
Capital and Surplus $60,000,000.00
THE UNION TRUST COMPANY OF PITTSBURGH
Fifth, Grant, Oliver and William Penn Place

BUILT TO RENT for cross country trips at any time anywhere there is air. Rate $5.50 $7.50 for 50-Mile Trip.
FLYING SCHOOL—All students employed during day-time will be given instruction after working hours until dark on week days and on Sunday morning.
AERIAL PHOTOGRAPHY
SHIPS FOR SALE
PARACHUTE JUMPING—Admission Mayer Field every Sunday and Holiday by King Joe
MAYER AIRCRAFT CORPORATION
Pittsburgh and Bridgeville, Pa.
30 Minutes Drive From Pittsburgh on U. S. Route 19

KOPPERS BUILDING
PITTSBURGH'S FINEST OFFICES AND STORES
ATLANTIC 6500

LEARN DRAFTING
Mechanical or Structural Design.
Also Short Course in Blue Print Reading, Plan Reading, Etc.
Learn by doing actual work. Personal individual coaching. No time wasted. Expert instructors. Begin now. Prepare for position, advance graduates, advanced training and experience for high school graduates. Free employment service. Small weekly payments. Day or evening sessions. Start Now. Call or write for particulars today.
NATIONAL INSTITUTE OF DRAFTING
111 Clark Bldg., Liberty & 5th Sts.
Open Daily Till 8 P. M.

New Classes Now Being Formed
Call, Write or Phone for Details
PITTSBURGH SCHOOL of ACCOUNTANCY
Law & Finance Bldg.,
429 Fourth Ave.
ATlantic 0923

GO BY MOTOR COACH
Fares from Pittsburgh

	One Way	Round Trip
BALTIMORE, MD.	$6.25	$11.25
Cumberland, Md.	4.00	7.20
Fairmont, W. Va.	3.00	5.40
Frederick, Md.	6.65	12.00
GETTYSBURG, PA.	6.15	11.05
Hagerstown, Md.	5.00	9.00
Morgantown, W. Va.	3.00	5.35
Oakland, Md.	3.50	6.30
Steubenville, O.	2.50	4.50
WASHINGTON, D. C.	7.50	13.50
Washington, Pa.	1.00	1.80
Wheeling, W. Va.	2.50	4.50
Winchester, Va.	6.20	11.15
Clarksburg, W. Va.	3.75	6.40

TERMINAL
972 Liberty Ave. CO 4107
BLUE RIDGE TRANSPORTATION CO.
WHITE STAR LINES, Inc.
OF THE
WEST PENN MOTOR COACH LINES

MELLON LETTER OF CREDIT—
A World-Wide Bank Account.
MELLON NATIONAL BANK
Foreign Bureau

The AMBASSADOR

Pittsburgh's Finest Apartment
Two and three-room suites. Every modern convenience for efficient living. Most convenient location in the entire city.
Moderate Rentals
4733 CENTER AVENUE at Millvale
MAyflower 1051

R. D. THOMAS & COMPANY
GENERAL CONTRACTORS
CONCRETE WORK
EXCAVATING
SEWERING AND PAVING
7121 JENKINS ARCADE
PITTSBURGH, PA.

SCHOOL OF BUSINESS
Day and Evening Sessions
Send for Booklet, "Education Today"
PITTSBURGH ACADEMY
NON-SECTARIAN CO-EDUCATIONAL FOUNDED 1868
511 Wood St.—Atlantic 6757

MILK AND ICE CREAM OF SUPERIOR QUALITY
LIBERTY DAIRY PRODUCTS CORPORATION
Main Office: Forbes Street at Sixth Avenue
Call Grant 6900 *Pittsburgh, Pa.*

THE PENN MUTUAL
LIFE INSURANCE COMPANY
"AN AGENCY OF TRAINED MEN"
CLARK BUILDING PITTSBURGH, PA.

HARRISON CONSTRUCTION CO.,
INCORPORATED
GENERAL CONTRACTORS
2101 Sidney Street, South Side, Pittsburgh, Pa.
STREET PAVING, ROAD BUILDING, CONCRETE CONSTRUCTION EXCAVATING, SEWERING.
PHONE HEMLOCK 4012

ALLEGHENY COUNTY
'Public Improvements Promote Progress'
Convinced that public improvements exert an important influence upon the progress of any community, the Board of County Commissioners of Allegheny County on January 1, 1924, initiated a program of major public works, many of which are already effectively serving the citizens, while others of vital importance are being rapidly brought to completion.
East Pittsburgh and McKeesport Bridge in North Versailles Township, over the Pennsylvania Railroad was opened to traffic December, 1929, and replaces an obsolete structure of bad alignment and was built under order of the Public Service Commission. This new bridge is a through steel truss with a 24-foot roadway and one 8½-foot sidewalk. The contract price was $113,175.00, divided between the township, county and the Pennsylvania Railroad Company.
BOARD OF COUNTY COMMISSIONERS,
JOSEPH G. ARMSTRONG, Chairman;
E. V. BABCOCK, C. C. McGOVERN

PITTSBURGH STEEL CO.

art
Art Study for beginners. Advertising Illustration, two-year course. Fashion Drawing or Interior Decoration, one-year course. Also three evenings weekly, Saturday mornings and afternoons. Our graduates' success your guarantee. Call or write for Bulletin.
THE ART INSTITUTE of Pittsburgh
545 Sixth Avenue, at Fifth

ROUND TABLE OF BUSINESS

GOVERNMENT IS BIGGEST BUSINESS

Public Works Director Reviews Function of His Department in City

By EDWARD G. LANG

Government, local, county, state and national, is the most important and is administered at a greater outlay of money than any other business in the world. Men elected and appointed to serve in a public capacity should have the training and experience necessary in order to meet the many obligations that devolve upon one who assumes the duties and responsibilities of public office.

In order that these requisites may be met in full measure there are three essential requisites necessary so that the economic life of the public be satisfied and the greatest measure of return may be had for the money expended in the functioning of such government.

The first requisite for a public servant is an honesty of purpose with no ulterior motive than that of giving the very best that he or she possesses in return for the compensation paid for such service.

The second qualification necessary is an understanding of the details of government so that by training, experience and contact with public affairs the laws and customs essential in meeting the needs of the public can be assured and appointment or election to any public office be fully justified.

COURAGE NECESSARY

The third requisite is courage and determination to stand for the things that are right without regard to influence or the importunities of friends that might swerve one from the path of duty as he or she understands such obligations so that in the judgment of the writer these are the three essential and absolute necessary qualifications for one aspiring to public office and should be met in the greatest measure that it is humanly possible to do.

The activities of the Department of Public Works of a great city are so vast, of such great variety and so broad in scope that no one article could give anything like an adequate idea to the public who pay the bills, of the demands and necessities of the hundreds of thousands of people who comprise our population.

The Department of Public Works of the City of Pittsburgh is composed of 10 bureaus, these bureaus having underlying them 14 divisions. To operate these bureaus together with the many divisions comprised in them requires an outlay in budget appropriation of over $7,000,000 per year. This, of course, does not include contract work covering the various lines of activity in the department, which during the past four years has entailed an expenditure of from $4,000,000 to $8,000,000 each year in addition to that expended for budget appropriations, which in the general sense is termed overhead.

ACTIVITY VARIED

Inasmuch as the activities are so varied and so broad each separate bureau will be discussed from time to time so that the people who should understand the details of their government will have a broader knowledge and a more concise understanding of that which they pay taxes for and which they have a right to have expended in the most efficient and economic manner.

These articles will appear from time to time and we are hopeful that the people generally will show an interest, for only as they are familiar with the affairs of government will they give of their time, encouragement and help to those who are called upon to administer government so that a greater measure of prosperity, progress and success be meted out to the body politic throughout the length and breadth of this land.

Director

EDWARD G. LANG

Mr. Lang, director of public works who explains the working of his department in the first of a series of articles today.

WINDOW GLASS INACTIVE

The window glass industry does not present any encouraging aspects for the week as a whole, says the National Glass Budget. Those engaged in it—either as manufacturers or distributors—have been living in hope that each coming week would find conditions showing improvement, but have been regularly disappointed, and designating it as slow is a mild form of expressing the week's conditions.

There has been more than the usual seasonal curtailment of production and still the demand does not nearly equal the amount produced.

No change may be noted in the plate glass situation. The slowness in it is credited to the lowered activity in the automobile industry. It, however, presents one contrast with window glass in that a noticeable improvement is anticipated by April 1, 1930, if not before that time.

Very similar comment may be made concerning rough rolled and wired glass.

STANDARD GAS BUDGET

The board of directors of Standard Gas and Electric Company has recommended for approval by boards of directors of subsidiary companies a construction budget for 1930 totaling $60,213,049, according to Halford Erickson, vice president in charge of operation, Byllesby Engineering and Management Corporation.

Of the amount indicated, $20,342,619 is for the completion of construction work started prior to January 1, 1930, and approximately $9,712,178 will be expended for extensions to serve new business.

Important construction projects provided for in the Standard Gas and Electric Company budget for 1930 include the erection of important transmission lines by San Diego Consolidated Gas and Electric Company, Wisconsin Valley Electric Company and Wisconsin Public Service Corporation, the construction of five large substations by Duquesne Light Company, and the enlargement by Northern States Power Company of a number of its electrical substations. Oklahoma Gas and Electric Company will construct a service building in Oklahoma City and will begin work on the construction of a 66 kilovolt distribution power loop around Oklahoma City with necessary switching stations. Northern States Power Company will erect a new office building in St. Paul.

Larger Vegetable Crop Is Indicated

NEW YORK, Feb. 22.—Present indications are that the Florida vegetable crop this year will be larger than last year. The citrus fruit crop in Florida in the past season was considerably smaller than in the 1928-1929 season, but the quality of the crop has been better than last year, and it is expected that growers will obtain more revenue from this year's crop than from last year's.

Rio Grande Refuses Offer by Sinclair

LOS ANGELES, Feb. 22.—Los Angeles officials of the Rio Grande Oil Company confirm reports that the negotiations between Sinclair Consolidated Oil Corporation and Rio Grande Oil Company have been halted and that the offer made by Sinclair was not favorable to Rio Grande.

L. M. Lockhart, vice president of Rio Grande, states that the company is in position to pay 50 cents quarterly as dividends, but does not anticipate any stock dividends this year.

Columbia Pictures Net Profit Gains

By GEORGE H. SNYDER.

RESULTS of the past seven months indicate that Columbia Pictures Corporation wil carry out the predictions made last November by officials of the company. At that time it was intimated that net profits for the fiscal year ending June 30, 1930, were expected to reach $1,000,000. This would be equivalent to $9.25 a share on the 100,000 shares of common stock after deducting preferred dividends.

If earnings come up to expectations they will be nearly double the net profit of $551,822 or $4.77 a share earned in the year ended June 30, 1929. This, in turn, more than doubled profits of the preceding fiscal year of $249,931 or $1.75 a share.

Within a short time the company is expected to report profit of $2.50 a share for the quarter ended December 31, the second of the fiscal year. In the three months ended September 30, 1929, net profit was $227,048 or $2.08 a share.

Gain Shown for Half Year

THE estimated net return of $530,000 for the six months ended December 31, 1929, was only slightly smaller than the profit for the entire preceding fiscal year which was the greatest in the company history.

The most impressive thing about the operations for the present year is the large profit shown for the quarter ended with September. Normally this is the least profitable period of the year. The sales season for the motion picture industry starts in July and for this reason the company places a large number of its biggest feature pictures on the market at that time. Heavy depreciation is charged against these during the first quarter although the maximum period of earnings is not reached until later in the year.

Seasonal Slump Overcome

THE explanation of the large earnings for the first quarter of the present fiscal year is found in the fact that many of the older releases continued to draw heavy receipts. This offset the bookkeeping losses of the company's seasonably dull period. Net profit of $227,048 for the quarter ended September 30, 1929, compared with a loss of $22,441 in the corresponding months of the preceding year.

Since the latter quarters of the fiscal year are normally the most profitable, company officials are inclined to believe that earnings of $4.58 a share in the first half of the fiscal year will be easily exceeded in the second half.

Low Costs Secured

THE rapid growth in earnings during recent years is due to the improved quality of the pictures being made and to the extremely low production costs secured through an able management.

In addition, the past year has been an exceptionally good one for the motion picture producing industry. The talkies have increased theater patronage in this country and foreign sales have also grown to an unprecedented level.

Columbia is the largest independent in the motion picture industry.

NEW YORK PRODUCE EXCHANGE

NEW YORK, Feb. 22.—Trading was quiet on the Produce Exchange tonight and price changes were negligible. The usual leaders, including Associated Gas and Electric common, Chatham Phenix Allied International, Northern Texas Corporation, Tri-Utilities Corporation, Bank of United States units sold off.

Sales	High	Low	Close
2 Aero Klemm	1¼	1¼	1¼
5 Am. Lt. & Gas A	14¼	14¼	14¼
4 Am. Eagle Aircraft	5¼	5¼	5¼
1 Am. G. & E. 7 pf. wi	90	90	90
10 Do. stock deb. 6s	1	1	1
23 Am. G. & E.	74¼	74¼	74¼
10 Do. 6s	74	74¼	74
2 Autostrop Stand			
50 Bancal Corp.	200	200	200
1 Bancal Hldgs. El.	50	50	50
1 B.G. Sandwich	1¼	1¼	1¼
5 Chat. Ph. Allied	9¼	9¼	9¼
1 Chem. Natl. Assn.	45¼	45¼	45¼
15 Chicago Nation	1¼	1¼	1¼
2 Cities Service	134¼	134¼	134¼
8 Colon. Gas Util. B wi	14¼	14¼	14¼
1 Credit Alliance A	5	5	5
1 Cont. Shares pfd	50	50	50
1 Continental Prod.	1¼	1¼	1¼
1 Del. & Can. Tun.	1¼	1¼	1¼
1 Dixon	1¼	1¼	1¼
125 Do. Tel.	1¼	1¼	1¼
1 East Util. Assn.	1¼	1¼	1¼
1 Fed. Bond	1¼	1¼	1¼
2 Fed. Fabrication pfd	1¼	1¼	1¼
10 Fed. Hoffman	1¼	1¼	1¼
1 Fed. Steel Prod. A	1¼	1¼	1¼
60 Intl. Business Trust	1¼	1¼	1¼
1 Jenkins	1¼	1¼	1¼
1 Kinner Airp.	1¼	1¼	1¼
1 Lautaro Nitrate	1¼	1¼	1¼
1 Monarch Royal A pf	1¼	1¼	1¼
1 Pete Corp.	1¼	1¼	1¼
1 Pub. Ut. Hold war	1¼	1¼	1¼
1 Radio Corp. A	1¼	1¼	1¼
1 R. R. Shares	1¼	1¼	1¼
1 Shamrock Oil	1¼	1¼	1¼
1 Southeast Bell	1¼	1¼	1¼
1 Trust Pioneer	1¼	1¼	1¼
10 Tri-Utils Corp.	1¼	1¼	1¼
1 U. S. & Brit. In. Comm.	1¼	1¼	1¼
1 Zenda Gold Mine	1¼	1¼	1¼
2 Am. Light pfd.	1¼	1¼	1¼
10 Bank of U. S. units	1¼	1¼	1¼

Many today. Stocks 60 dth shares, $500.00.

Sheffield Steel Sells Gold Bonds

CHICAGO, Feb. 22.—Sheffield Steel Corporation has contracted with bankers to sell $1,500,000 first mortgage 5½ per cent gold bonds, series of 1928, bringing the total amount outstanding to $3,500,000.

QUAKER OATS PAYS EXTRA

CHICAGO, Feb. 22.—Quaker Oats Company declared an extra cash dividend of $4 a share on the common stock, in addition to the regular quarterly dividend of $1, payable April 15 to record April 1, also a stock dividend of 20 per cent, payable to stockholders of record April 1, subject to the approval of stockholders at the annual meeting of an increase in the common stock from 600,000 to 800,000 shares. The regular quarterly preferred dividend of 1½ per cent was also declared payable May 31 to record May 1.

Consolidated net earnings for 1929 amounted to $8,735,204, equal, after preferred dividends to $13.08 a share on 585,000 shares of common stock outstanding, as compared with $8,392,646, or $12.88 a share on 562,500 common shares in 1928.

CHARLES B. HORTON AGENCY
Standard Life Insurance Company of America
"Life Insurance Your Safest Investment"
Standard Life Bldg.
GRant 0272
Pittsburgh, Pa.

New Assistant

JAMES S. O'NEIL

Mr. O'Neil, leaving the investment business in Jackson, Mich., to join the P. W. Chapman Company as assistant manager in Pittsburgh. He was once with Moore, Leonard and Lynch.

BYERS EXTENDS SALES FORCE

As a further step in the A. M. Byers Company's general expansion to meet the growing demand for wrought iron piping, L. M. Johnston, vice president, announced today the appointment of the following additions to the Byers sales organization.

D. S. Sampson assigned to the New York office, under Division Manager G. W. Hamill, to cover New Jersey territory; R. C. Hamlett assigned to New Orleans, under jurisdiction of Division Manager A. D. Sheere of Atlanta; Irwin P. Young, with headquarters at Chicago, under Division Manager M. G. Henderson; T. D. Graham, assigned to St. Louis territory under Chicago division manager, M. G. Henderson.

TOM GERUN AT WM. PENN

Tom Gerun, well known orchestra leader on the Pacific coast who is credited with being the originator of a new mode in dance music, has just opened an engagement at the William Penn Hotel.

His fame has been spreading rapidly to all quarters of the country. The radio and his Brunswick recordings are making him known in the remotest corners. The Golden Gate gave him first recognition, but he proved himself too big for an yone locality and has been making an exceptionally successful tour.

TWO PITTSBURGH OFFICES
VANDERGRIFT BUILDING
Court 8800 — 323 Fourth Ave.
KOPPERS BUILDING
Grant 8500 — Grant St. at Seventh Ave.
A. E. MASTEN & COMPANY
Established 1901
Members
NEW YORK STOCK EXCHANGE
PITTSBURGH STOCK EXCHANGE
CHICAGO BOARD OF TRADE
NEW YORK CURB (ASSOCIATE)
PITTSBURGH, PA.

FLY By the PATH of the EAGLE
To WASHINGTON CLEVELAND
More than 1,500,000 miles flown with air mail and passengers without loss of a single letter or slightest injury to any passenger.
Schedule and Rates
NORTH BOUND
12:30 P. M. Lv. Washington, D. C.
2:30 P. M. Lv. Pittsburgh $27.00
4:00 P. M. Ar. Cleveland $18.00
Fare Washington to Cleveland $45.00
SOUTH BOUND
12:30 P. M. Lv. Cleveland, Ohio
1:45 P. M. Lv. Pittsburgh $18.00
3:30 P. M. Ar. Washington $27.00
Fare Cleveland to Washington $45.00
Clifford Ball, Inc.
Washington....National 2331
Pittsburgh...McKeesport 7111
Cleveland....Clearwater 1184
HEADQUARTERS—BETTIS AIRPORT

BUSINESS QUIET DURING WEEK

Retailers Buying Only For Current Needs; Taxi Strike Is Factor

The general trade conditions has shown comparatively no change during the week, business being quiet as a rule with both jobbers and retailers and there are still some unfavorable aspects in the local business situation. The strike of taxicab drivers, which has prevailed for the past five weeks has had an unfavorable effect and there is still considerable unemployment in other lines.

Buying on the part of retailers is generally for current needs and the general volume is below that of the corresponding period of last year. Thus far this year building permits have been considerably lower than a year ago and demand for lumber and other building materials is naturally slow.

INDUSTRY HIGHER

While industrial operations show a slightly higher average rate they continue to be considerably lower than last year. Steel mills in this district are estimated to be operating at about 80 per cent of capacity, with orders principally for immediate requirements, although two or three lines are fairly well booked ahead.

Demand for electrical equipment has been well maintained and manufacturers are still operating at a very fair rate. There is no material improvement in demand for sanitary equipment, which still continues slow.

Production of window glass continues at an unusually low level, probably below 500,000 boxes this month, but this is more than ample to meet current demands. Plate glass production shows little change, with demand slightly improved.

OIL PRODUCTION

Crude oil production has shown no decided increase and prices paid for same have been reduced not only in Pennsylvania but also in the western fields. Attempts are still being made to curtail production, the present prices not being profitable to producers.

Production of bituminous coal has shown a slight falling-off, demand is quiet and prices continue unsatisfactory. Western Pennsylvania grades of run-of-mine coal are quoted per net ton, at mines, as follows: steam coal, $1.25 to $1.75; coking coal, $1.50 to $1.75; gas coal, $1.65 to $1.75; steam slack, 80 cents to 90 cents, and gas slack $1.00 to $1.10.

Use Neville Poco-Mixed Coke
Phone your dealer and tell him you want to try this better Coke. It is clean and odorless, gives intense heat and leaves very little ash.
If your dealer can't supply you promptly phone our city office—ATlantic 2200.
Davison Coke & Iron Co.
Oliver Bldg.
Plant, Neville Island

To Make Pittsburgh An Aviation Center
Pittsburgh Aviation Industries Corporation
724 OLIVER BLDG.
Atlantic 0816

"WE BOLT AND RIVET THE WORLD TOGETHER"
PITTSBURGH SCREW & BOLT CORPORATION
Largest Manufacturers in the World of Bolts, Nuts, Rivets, Foundation Rods, etc.
PITTSBURGH CHICAGO NEW YORK

PHONE ATLANTIC 4328
HALL PRINTING COMPANY
W. L. HALL, Prop.
Loose-Leaf Printing and Ruling a Specialty
MODERN EQUIPMENT
4th Floor, Sun-Telegraph Bldg., Pittsburgh, Pa.

American Tar Products Company
KOPPERS BUILDING, PITTSBURGH, PA.
TAR PRODUCTS OF EVERY DESCRIPTION, INCLUDING
TARMAC ROAD TARS—ATF ROOFS—BITUMASTIC OILS—ROOF CEMENT
WOOD PRESERVER—ROOFING PITCH AND FELT

BENOLITE VARNISH COMPANY
MANUFACTURERS OF
INSULATING VARNISHES and COMPOUNDS — BENOLITE — PROTECTIVE COATINGS
Factory MANOR, PA. — Koppers Building PITTSBURGH, PA.

M. O'HERRON COMPANY
GENERAL CONTRACTORS
First and McKean Streets, South Side, Pittsburgh, Pa.
PHONE HEMLOCK 2563—2564

BETTER WALLS . . BETTER CEILINGS . . FOR BETTER HOMES
BUILD YOUR PLASTER WALLS AND CEILINGS WITH
RIBBED STEELTEX LATH

. . easily applied
BUILDS LIFETIME WALLS AND CEILINGS
Ribbed STEELTEX, for plaster, insulates against heat and cold . . . minimizes plaster cracking hazards . . . strengthens the framework . . . retards sound . . . moderate in cost.
Get the facts . . . write for FREE descriptive literature.
NATIONAL STEEL FABRIC COMPANY
UNION TRUST BUILDING . . . PITTSBURGH, PA., U.S.A.
. . . ENGINEERED BY THE WORLD'S LARGEST MANUFACTURERS OF WELDED STEEL FABRIC . . .

ALLEGHENY GARBAGE CO.

WHEN IN NEW YORK—
Pittsburghers will find our four uptown offices conveniently located at 1977 Broadway, in The Ambassador Hotel, at 350 Madison Avenue, and in The Warwick Hotel.
C. D. HALSEY & CO.
ESTABLISHED 1894
MEMBER
New York Stock Exchange, Pittsburgh Stock Exchange, New York Curb Market

Oswald & Hess Company, Inc.
Delicious Brand Meat Products
Always Assure Fresh Meats
Pittsburgh Products

IF FIRE INTERRUPTS YOUR BUSINESS PROFITS CEASE OR ARE REDUCED—
BUSINESS INTERRUPTION INDEMNITY AFFORDS COMPLETE PROTECTION AGAINST LOSS
EDWARDS, GEORGE & COMPANY, INC.
INSURANCE
307 Fourth Avenue — Telephone Court 3060
"65 Years Continuous Service"

PITTSBURGH FORGINGS COMPANY
AUTOMOTIVE, RAILROAD, DROP and UPSET FORGINGS
STEEL FREIGHT CARS
Main Office and Works — Coraopolis, Pa.
Greenville Steel Car Co. — Greenville, Pa.
Riverside Forge & Machine Div. — Jackson, Mich.

MARSHALL BROS. CO.
Passenger and Freight
ELEVATORS
ELECTRIC PUSH-BUTTON ELEVATORS
Equipped with Automatic Leveling Device.
DUMB WAITERS—CABLES—REPAIRS — TIN-CLAD FIRE DOORS
South Twenty-first Street . . . Pittsburgh

Automobiles—Every Description—New Car Condition—Guaranteed—at Used Car Prices!
PIERPOINT MOTOR COMPANY
5001 Baum Blvd., Pittsburgh, Pa. — Mayflower 3100

ARCHITECTS & BUILDERS
FREE—EXHIBIT—PERMANENT
A Modern Display of Materials and Appliances
A Show Room for Distributors and Sales Agents
A Meeting Place for Architects, Builders and Clients
ATLANTIC 7557
514 SEVENTH AVENUE . . . PITTSBURGH, PA.

New Health Features at the
PITTSBURGH NATATORIUM
ULTRA VIOLET SUN RAY BATHS
ORDER YOUR SUNSHINE A LA CARTE
540 DUQUESNE WAY, NEAR SIXTH ST. — Phone Grant 0570

AMERICAN REDUCTION CO.
1942 Forbes St. — Tel. Grant 0503
Pittsburgh

CHARACTER LOANS
AN UNUSUAL SERVICE
For small borrowers who want fair treatment.
PITTSBURGH THRIFT CORPORATION
Telephone Atlantic 8101-8102-8103
434 DIAMOND ST — PITTSBURGH, PA

SPANG, CHALFANT & CO., Inc.
CLARK BUILDING
PITTSBURGH, PA.
SPANG — WELDED PIPE — Welded Pipe Mills — Sharpsburg, Pa.—Etna, Pa.
STANDARD — SEAMLESS PIPE — Seamless Pipe Mills — Ambridge, Pa.

VISIT PITTSBURGH'S POWER PLANTS
YOU are invited to visit two of the greatest power generating stations in the world, the Colfax and Brunot Island plants. There you may see the mammoth electric generators and the development of electricity from coal to current.
The Allegheny County Steam Heating Company's monster plant, the Stanwix plant, is also open for your inspection.
Duquesne Light Co.
Card of admission may be had from the Central Office 435 Sixth Avenue

Trading Volume

	Shares
Sales for Week (5 days)	16,765,500
Previous Week (5 days)	15,832,400
Same Week Last Year (4 days)	12,882,100
Sales to Date, 1930	116,502,100
Sales to date, 1929	171,947,500

Range for Week on N. Y. Stock Exchange

Market Averages

	30 Industrials	20 Rails	20 Utilities
Fri., Feb. 21, 1930	265.81	154.11	98.11
Sat., Feb. 15, 1930	269.23	155.25	97.38
Thur., Feb. 21, 1929	310.06	154.94	
High, 1929-30	381.17	189.11	144.61
Low 1929-30	198.69	128.07	64.72

Following is the official record of transactions on the New York Stock Exchange for the week ended Friday, February 21, 1930, giving the high, low and last sales, the net changes as compared with the previous week, year's high and low prices, dividend rates and closing bids and offers.

—A A A—

1929-30 High	Low	Stock and Div. Rate $	Sales	High	Low	Last	Net Change	Closing Bid	Asked
37¾	22	Abitibi P & Pap	10100	32¼	28¼	30	...	29	30
88¾	64½	Do preferred 6	900	78	76½	78	+ 2	76½	77½
159¾	43	Abraham & Straus	400	51	50	50	[illegible]	[illegible]	52
112½	100½	Do preferred 7		106	106	106		107	108
44¾	20	Adams Express 1.60	53600	34½	32¼	32¾		32½	33
95¾	84	Do preferred 5	100	85	85	85		87	90
36½	18	Adams Millis 2	600	25¾	24½	25		24	25
104¾	7	Advance Rume	600	18½	16½	17½		17	17½
119	15	Do preferred	1500	34½	31	31½		31	34
4¾	⅝	Ahumada Lead	2100	¾	⅝	¾		⅝	¾
255¾	77	Air Reduction 3	27400	133½	126¼	128½	+ 1½	128	128½
48¾	18½	Airway Elec Appliance 1	6400	31	29½	29½		29	30
11⅝	1	Ajax Rubber	4600	2½	2	2		2	2½
218	108	Alabama & Vicksburg 6	100	116¾	116¾	116¾	+ 4½	117½	
10⅝	6½	Alaska Juneau	4200	8	7½	7½		7½	7¾
25	5	Albany Perf Wrap Pap	3200	15½	12¾	12¾		12½	14
218	194½	Albany & Susq		215	215	215		200	215
56¾	17	Alleghany Corp	2100	34	30¾	31½	+ 1½	31½	31¾
118¾	90	Do pfd ww 5½	2100	105½	104	105	+ 2	103½	106
98	80¾	Do pfd x war 5½	200	96	96	96		95½	96
354½	197	Allied Chemical & Dye 6	2300	276	271	271½	+ 5½	270	272
75¾	33½	Allis Chalmers 3	26700	60½	57½	58½	+ 1¾	58¾	58½
36½	23	Alpha Portland Cement 3	200	29½	29½	29½		29	29½
90	20	Amalgamated Leather pfd	100	25½	25½	25½	+ ¼	25½	27½
42¾	17½	Amerada Corp 2	6900	18½	18½	18½		18½	18½
23¾	4	Amer Agric Chemical	1100	6¾	6½	6½		6¾	6½
73¾	18	Do pfd	1900	26½	24	26½	— 2	26	27½
20¾	5½	American Beet Sugar	1200	8½	7½	8½	— 1½	7½	8½
61¾	34½	Do pfd	100	36½	36½	36½		35	37
78¾	27	American Bosch Mag	6600	52½	47½	48½	+ 4¾	48¾	50
62	40½	Amer Brake Shoe Fdy 2.40	5400	52½	49½	50½		49½	50
126½	115	Do pfd 7		126	126	126	+ 2	127	
34¾	4½	Amer Brown Boveri	20000	16½	13½	15	+ 1½	14½	15½
104	48¾	Do pfd 7		76	66¾	70	— 4¾	70½	71¾
184¾	86	American Can 4	192400	143¾	134½	137¾	+ 4¾	137½	138
145	133½	Do pfd 7	100	142½	142½	142½	+ 1½	141	145
106¾	75	American Car & Fdy 6	15500	80½	79½	80		79	80½
120	110½	Do pfd 7	100	112	112	112	+ ½	111	112
95¾	79½	American Chain pfd 7	1100	93	88	92	+ 4	91	93
81¾	27	American Chicle 2½b	2600	45	43½	43½	— 1	43½	44
55	20	Amer Com Alcohol 1.60a	7000	29¾	27½	27½	— ¾	27½	28
47¾	18½	American En Tiling 2	200	26¾	25	26½	— ¾	25	26½
88¾	25	American European Sec	3500	49	45	45½	— 2¾	45½	46½
199¾	50	Amer Foreign Power	421100	101½	93½	96	+ 1¾	96	96½
109¾	50	Do pfd	1200	108	107	107	+ 1	107	107½
103	86½	Do pfd 7	1700	99½	98	98½	+ ¼	98½	99
42	17½	Amer Hawaiian Steam 1	500	27½	25½	26	— 2	25½	26
10	3½	Amer Hide & Leather	800	5½	4½	4½	— 1	4½	5
32¾	23½	Do pfd	800	34	32½	33½	+ 2	30	33½
85¾	40	Amer Home Products 4.20	2300	59	57	57½	+ 1¾	57½	58½
54	29	American Ice Sec 40	4600	36½	33¾	36½		36½	36¾
96¾	29½	Amer International 2a	41300	43	41¾	43	+ ¾	42½	43
8⅞	2	American La France	400	3	2¾	3	+ ½	2½	3
75	27½	Do pfd		35	35	35		38½	40
136	90	American Locomotive 8	11900	102½	99	99½	— ½	99½	99½
120	111½	Do pfd 7	300	115	113½	115	+ 1½	113½	114
81¾	31½	*American Metal 3	8200	48½	46	46½		46½	47
135	106	Do 6% pfd 6	200	116	112½	116	+ 3½	110½	117
98¾	58	Amer Nat Gas pfd 7		72	72	72	+ 1½	72	72½
17¾	½	American Piano	2100	⅝	½	½		⅝	¾
55	3½	Do pfd		5½	5	5½	+ 1½	5	6½
175¾	64½	American Pow & Lt 1a	35000	96	91	92½	+ 2¾	92½	92½
82¾	70	Do 5% pfd 5	500	82½	80½	82½	+ 1½	81½	82
86	72½	Do 5% pfd stp 5	700	86	85½	85½		85½	86
104	92½	Do 6% pfd 6	1500	101½	101	101½		101½	102
55¾	28	Amer Rad & Sta Sanitary 1½	41300	37¾	35	35½		35	35½
139	125	Do pfd 7		134	134	134		134	135
64¾	22½	American Republics	2600	23½	22	23½	+ 1½	23	24
144¾	60	Amer Rolling Mill 2	31500	100½	92¾	94½	+ 2¾	94	94½
3	⅝	Do rights	37200	2	1½	1½		1½	2
74¾	44	Amer Safety Razor 5	2700	63½	62½	62½		62½	62½
41¾	17	American Seating 3	10000	26½	21	23		22	23
112¾	70	American Shipbldg 5		97	97	97	— 1	88	90
7	⅝	Amer Ship & Com	200	1½	1½	1½	— ⅝	1½	1½
130¾	62	Amer Smelt & Ref 4	18,000	74½	70½	71½	+ 2¾	71	72
138	123½	Do preferred 7	1100	137½	134½	137½	+ 3¾	135½	137
69	38	American Snuff 3	1200	43	42½	42½		42½	43
112	88	Do preferred 6		104½	104½	104¾	+ 2¾	103½	110
79¾	35½	American Steel Fdy 3	5000	50	48	48	+ 2	48	48½
116	110	Do preferred 7		114½	114½	114½	+ 1	114	115
85	40	American Stores 2	1900	47	46½	46½		46½	47
94¾	56	American Sugar 5	2500	64	61	61		61½	63½
111	98	Do preferred	300	109½	109	109	+ 1	109½	107
60	18	American Sumatra 3	7200	25½	21½	24½	+ 3	24	24½
32¾	17	*Amer Tel & Cable 1		27½	26	26		25½	27
310¾	193½	American Tel & Tel 9	241900	239½	229½	233½	+ 2¾	233½	233½
239¾	160	American Tobacco 8	4900	239½	228	232	+ 4	230	231
241	160	Do B 8	3900	241	229	233		232	233
121¾	114¾	Do preferred 6	600	121½	121	121½	+ 1	121½	122½
142¾	100½	Amer Type Founders 8	200	132	131½	132		132	136
112	105	Do preferred 7		109	109	109		110½	111½
199	50	Amer Water Works 1a	82700	109½	101½	104	+ ¾	103½	106
104	97	Do 1st pfd 6	300	102	100¾	102		101½	102½
27¾	5½	American Woolen	23800	20½	16	18	+ 2	18	18½
58¾	17½	Do preferred	26700	44½	39½	43½	+ 4½	43½	43½
16¾	4	Amer Writ Paper ctfs	300	6½	6	6		6	6½
49¾	7	American Zinc & Lead	19800	16¾	14½	15¾	+ ¾	15½	15¾
111¾	48½	Do preferred 6	600	74½	73	73	— 3	72	73
140	67½	Anaconda Copper 7	152100	75½	71½	72	— 3	71½	72
80	28	Anchor Cap 2.40	8100	44¾	40¾	40¾	— 3½	41	41½
68¾	35	Andes Copper 3	900	33½	30½	33½	— 1¾	32	34
69¾	35	Archer Dan Mid 2	4500	26¾	24¾	24½	— 1	24½	25
89¾	75	Armour of Del pfd 7	300	77	77	77		75	77
18¾	5½	Do of Ill A	3900	6	5½	5½	— ¼	5½	5½
10¾	2¾	Do of Ill B	8500	3½	3	3½		3	3½
90	57	Do of Ill pfd 7	1200	60½	60	60	— ¼	59½	60
40¾	6¼	Arnold Constable	1400	7¾	7	7½		7½	7¾
40¾	20¾	Art Metals 2	900	28¾	27½	27½		27½	28
58¾	34	Associated Apparel Ind 4	12400	43	40½	42½	+ 2¾	42½	42¾
70¾	25	Associated Dry Goods 2½	4800	33½	30¾	31½	+ 2¾	31½	32
119¾	80¾	Do 2nd pfd 7	100	88¾	88½	88½		86	89½
53	33	Associated Oil 2		33	33	33	+ 1¾	33½	34
298¾	195½	Atchison T & S F 10	7200	237	232	236¾	+ 4	235	237
108¾	99	Do preferred 5	200	103½	103	103		102½	103½
209¾	141	Atlantic Coast Line 10	1100	172	169½	172	+ 7	170	172
88¾	32½	Atlantic G & W I	2800	72½	65¾	69¾		69½	71
68¾	58	Do preferred 4	200	61½	61	61½	+ 1½	61	62
77¾	30	Atlantic Ref 2b	23100	39½	37¾	38½	+ 1½	38¾	38½
149	67	Atlas Powder 4	8400	94	87½	90½	+ 3	90	90½
106¾	90	Do preferred 6		104	103½	103½		103	103½
514	120	Auburn Automobile 4a	8200	226	214	224	+ 3½	217	221
11¾	3½	Austin Nichols	3600	4½	4½	4½		4½	5
42¾	18	Do preferred	200	29	27½	27½	+ 1½	27½	28
38¾	4	Auto Sales Corp	4600	6¾	6½	7		6¾	7½
45¾	11	Do preferred	600	16½	11½	16		16½	16½
38	34	Autostrop S Raz A 3	600	44	43½	43½		43	44
39	4½	Aviation Corp	117700	8½	6¾	7½	+ ¾	7½	7½

—B B B—

1929-30 High	Low	Stock and Div. Rate $	Sales	High	Low	Last	Net Change	Closing Bid	Asked
66¾	15	Baldwin Loco 1½	146000	38	34¾	35	— ¾	35½	35½
125	100½	Do pfd 7		115½	114½	115¾	+ 1½	116½	116
145¾	105	Baltimore & Ohio 7	12000	117½	115¾	116½		116½	116½
81	75	Do pfd 4	500	80½	80½	80½	+ 1½	80½	80½
1¾	¼	Do rights	87100	1½	⅝	⅝		¾	
110¾	85½	Bamberg Co pfd 6½		100¾	105½	100	+ 2¾	100	109½
90¾	35	Bangor & Aroostook 3½	14000	77½	73½	76	+ 1½	73½	76½
115¾	105½	Do pfd 7		111½	110½	111½	+ 1½	110½	111½
32¾	16	Barker Bros 2		17½	17½	17½		17½	18
101¾	70	Do pfd 6½		74	74	74	+ ¼	74	87
20¾	2½	Barnet Leather	100	7½	7½	7½	+ 2	7½	8½
49¾	20	Barnsdall Corp 2	14600	21½	20½	21¾	— ¾	21½	21½
140¾	35	Bayuk Bros 2	200	63½	63½	63½	+ 1½	63½	64¾
106¾	95	Do 1st pfd 7		99½	97½	99½	+ 1	99	100
32¾	12½	Beacon Oil	4100	14½	12	14½		14	15½
131	67½	Beatrice Creamery 4	300	74	70½	70½	— 3½	70½	74
101	45	Beech-Nut Packing 3	400	68	66½	66½	— 2	66	68
17¾	4½	Belding Hemingway	500	7	5	5		5	5½
84¾	75	Belgian Nat Ry p pfd 5.48	700	83½	82½	83	+ ¾	82½	83½
104¾	25	Bendix Aviation 1	33200	40½	38	40½	+ 1½	40	40½
60¾	25	Best & Co 2	4200	37½	36	36¾	+ ¾	36½	37½
140¾	78½	Bethlehem Steel 6	111500	103½	98½	100		100	100½
128	118½	Do 7% pfd 7	1100	126½	126½	126½		126½	126½
122	70½	Bloomingdale (R) pfd 7		70½	70½	70½		61	62½
138¾	37	Bohn Aluminum & Brass 3	2100	54½	51½	51¾	+ 2½	51½	53
60¾	65½	Bon Ami A 4	100	71	71	71		70½	71
11¾	3	Booth Fisheries	1700	4½	4	4½		4	4½
60¾	18	Do 1st pfd	600	28½	27½	27½	+ 1½	22	28
100¾	53	Borden Co 3a	10000	68	63½	63¾	+ 1½	63½	63½
66¾	28	Borg Warner Co 4	3800	41	39	39¾		39½	39½
30	2½	Botany C M A	100	3½	3½	3½	+ ¾	3½	4
62¾	8½	Briggs Mfg	17000	16½	15½	15¾		15½	15½
42¾	17¾	Briggs & Stratton 3	200	29	29½	29		29	29
48	23	British Steel 1st pfd		24¾	24¾	24¾	+ ¾	24¾	28
13¾	12	Brockway Motor Truck	700	18	16½	17½		15½	17½
100	71½	Do preferred 7		76	76	76		76	78
18	7	Brooklyn & Queens	500	12¾	11½	11¾		11½	12
68	61	Do preferred 6	600	61½	60½	61		60	62½
87¾	48	Brooklyn Manhattan 4	21700	72½	70	71½	+ 1½	71½	71½
92¾	78½	Do preferred 6	900	90½	87½	87½		87½	88
248¾	99	Brooklyn Union Gas 5	74000	176¾	168½	174½	+ 12½	174½	175
61¾	38	Brown Shoe 3	400	42	40½	40½	+ 1	40	41½
55¾	13½	Brunswick Balke Coll	3600	14	13¾	13¾		13½	13¾
48¾	4½	Brunswick Terminal	6600	18	14½	16½	+ 1½	16	17
47¾	14	Burrous & Bros	4700	26½	23½	25½	+ 1½	25½	25½
117	107¾	Do preferred 7		111½	111	111½	+ 1½	111½	111½
30	28½	Do C V pfd 2½	2100	37½	36½	36½		36½	36½
22¾	8½	Budd Mfg Co 1	2500	11½	11½	11½		11	11¾
14¾	7	Budd Wheel 1	36700	13½	12½	12¾	+ ¼	12½	12½
54¾	25	Bullard Co 1.60	22400	55¾	42½	51½	+ 8¾	51	51½
34¾	21½	Bulova Watch Co 3	14700	34½	28½	34½	+ 5½	34½	34½
137	86	Burns Brothers A 8	900	108½	102¾	108	+ 4½	108½	108
30	22½	Do B	1100	28	25	25½	+ 2	24½	25½
106¾	88	Do pfd 7		100	98	99	+ 4	100½	102¾
98¾	29	Burroughs Add Mach 1	17400	49¾	45½	46½	+ ¾	46¾	46¾
60¾	31½	Bush Terminal 2½	10000	43½	39	43½	+ 3½	43½	43½
118¾	91½	Do deb 7		108½	102½	102½	+ 4	105	108½
115¾	105½	Bush Ter Bldg pfd 7		110½	109	109½	+ ¾	109½	112
9¾	2	Butte Copper & Zinc ½	7000	4½	3½	4	— ¼	4	4½
12¾	4½	Butte & Superior 3	2000	5	4½	5		4	5
41	16½	Butterick	8400	20	20½	20	+ 4½	20½	20
102¾	30	Byers (A M) Co	14600	90¾	83½	84½		84½	84½
121½	105	Do pfd 7		111	109	111	+ 1	109	111

—C C C—

1929-30 High	Low	Stock and Div. Rate $	Sales	High	Low	Last	Net Change	Closing Bid	Asked
81¾	63½	California Packing 4	1500	73½	72	73½	+ ¾	72	74
84¾	25	California Pet		28	28	28		28	29½
4	1	Callahan Zinc & Lead	700	1½	1½	1½		1½	1¾
136¾	72½	Calumet & Arizona 4	22000	82½	74½	76¾	— 6½	76	77½
61¾	25	Calumet & Hecla 4	8700	30½	29½	29½		29½	29½
49¾	19	Campbell W & C Fdy 2	500	24½	23½	23½	+ ¾	22	24
98¾	45	Canada Dry Gin Ale 5	24300	73½	70½	71¾		71	71½
265¾	188	Canada Pacific 10	17100	217	211	212	+ 4¾	212	212½
48¾	27	Cannon Mills Co 2.80	2500	32½	31	31½	— ¾	31½	32
60¾	17	Capital Administration	1000	28½	24	24	— 3½	22½	25
59¾	29	Do pfd 3	400	36½	35	36½	+ 1½	36	37
80¾	50¾	Caterpillar Tr 3	10200	68	64½	64½	+ 1½	65	65½
101¾	90½	Carolina Clin & Ohio 5		96	96	96		95½	
319¾	130	Case Threshing Mach 6	16300	242½	227	233	+ 2	232	232½
125¾	112	Do preferred 7		121	121	122	+ 2	122	124
42¾	6½	Cavanagh Dobbs	100	8	8½	8½		8½	19½
100¾	58	Do preferred 6		74½	74	74½		74	74½
79¾	31	Celotex Co 3	8200	57½	50¾	52½		52½	52½
90¾	72	Do preferred 7	800	84	79	81½	+ 6½	78½	80½
46¾	21	Central Aguirre 1	900	25	23½	25		24	24½
59¾	27½	Central Alloy Steel 2	13000	34½	32½	32½	+ 1½	32½	33
112¾	105¾	Do preferred 7		108½	107¾	108		107½	107¾
24	21¾	Do ctfs	1300	34¾	32½	32½	+ 1½	32½	33
20¾	3	Century Rib Mills	800	4½	4½	4½		4½	4½
89	50¾	Do preferred 7		57	52	52		51	58½
120	52½	Cerro De Pasco 4	5500	62	60	60½	+ 1½	60½	60½
32	10¾	Certain-Teed Prod	1000	14½	12½	13½		13½	14
90¾	18	*Checker Cab 4.20	28600	48½	44½	48½		48½	48½
279¾	190	[illegible]	2400	231	228	230	+ 1	230	231
92	42	[illegible]	13000	75½	72	73½	+ 1½	73	73½
10¾	4	[illegible]	300	[illegible]	5½	[illegible]		5½	5½
25½	3	[illegible]	500	7½	6½	6½		6½	7
42	14	[illegible]	1100	19	19	19	+ 1	15	21
66½	30	Do preferred	1100	42	39½	39½	+ 2½	37	41
22¾	7	Chicago Great Western	6500	14½	12½	14½	+ ¾	13½	14½
62¾	17½	Do preferred	6000	38½	35½	37½		37	37½
28¾	26	Chicago Mil & St Paul	8100	25½	24	25½	— ¾	25½	25¾
88¾	28½	Do pfd	20700	44½	41½	42½	— 2	42½	43
101	75	Chicago Northwestern 5	5800	89¾	88½	88½	+ ¾	88	88¾
145	134	Do pfd 7	100	137¾	137¾	137¾	— ¾	137¾	138½

—C C C—

1929-30 High	Low	Stock and Div. Rate $	Sales	High	Low	Last	Net Change	Closing Bid	Asked
41½	21½	Chicago Pneum Tool	900	29¾	28½	28½	— 1¾	28½	28¾
61½	47	Do pfd 3½	400	54½	54	54		53½	54½
143	101	Chicago R I & Pac 7	2100	123½	120	120½	— 3½	119½	121½
104	94½	Do 6% pfd 6	700	104	102½	103½		103	104
109	100	Do 7% pfd 7	1000	108½	108	108		107	108
56	21½	*Chicago Yellow Cab 3		28½	27½	27½		27¾	27¾
50	25	Chickasha Cotton Oil 3	100	27	27	27		26¾	27
75½	44½	*Childs Co 2.40	6300	64¾	61½	61½	— 3	61	61½
135	26	Chrysler Motor 3	109400	39	36½	38½		38½	38½
62½	35½	City Ice & Fuel 3.60a	800	47	44½	44½	— ¾	44½	45
105½	98	Do pfd 6		98	96	98	+ 1	96	98
37	7½	City Stores 1	300	9½	8¾	8½		8¾	8½
52	37½	Do A 3½		37½	37½	37½		37½	40
61½	25	Clark Equip 3	900	38½	37	38½	+ 1½	37	38½
72½	30	Cluett Peabody 5	700	38	38	38		36½	37½
134	101	Coca Cola 6	5000	152½	146	147		146½	146½
50½	44½	Do A 3	300	49½	49½	49½		49½	49½
72½	10	Collins & Aikman	7000	34½	28½	29½	— 3	29	30
100½	65	Do preferred 7	100	83	83½	83½		82	86
78½	27½	Colorado Fuel & Iron 2	5900	56½	53	53½	— 2½	53	53¾
130	85	Colorado & Southern 3	200	88	88	88	— 6	88	91
80	65½	Do 1st preferred 4		75	75	75		74¾	75
72½	64	Do 2nd preferred 4		68½	68½	68½	— 3	65½	69½
344	105	Columbia Carbon 6i	31400	187	177½	177½		180	180½
2	1	Do rights	31600	2	1½	1½		1¾	1½
140	62	Col Gas & Electric 2	168300	92½	88½	90		89½	90
109	99½	Do preferred 6	1300	105½	105	105		104½	104½
88½	16½	Col Graphone 87	182600	30½	28½	29½		29	29½
62½	18	Commercial Credit 2	72000	37	30½	37	+ 6	37	37½
51½	28	Do A 3	6500	40½	39½	40½		40	40½
26¾	20	Do preferred 1½		25	25	25	+ 1	24	26
28	20¾	Do preferred B 2		24½	24½	24½		24½	25
100½	70	Do 1st pfd 6½		90	88	90	+ 3½	88	90
95½	65	Do 1st pfd x war 6½		88	88	88	+ 4½	85½	88½
79	28½	Commercial Invest Tr 1.60a	17300	51½	46½	51½	+ 4½	50½	51
60½	9	Do warrants	3300	19½	16	19		17½	19
99	87	Do 6½% pfd 6½	900	93	92	93	+ 1	93	93½
109	98	Do 7% pfd 7		100½	100½	100½	— ¼	100½	104
63	26½	Commercial Solvents 1	136000	32½	29½	31½	+ 1½	31½	31¾
244	105	Commonwealth Power	200	159	156	156	— 8½	145	160
24½	10	Commonwealth & Southern 40	211600	17½	16½	17	— ¼	16¾	17
106	98	Do pfd	7000	100	98	99		99	99½
93	35	Conde Nast Pub 2	300	46	45½	45¾	— ¾	45½	46½
55½	11	Congoleum	35100	16½	16½	17		16½	17
92¾	43	Congress Cigar 4½b	1800	53¾	50¾	52	+ 1½	50	53
1½	⅛	Conley Tinfoil Sta	100	¼	⅛	⅛		⅛	
98½	40	Consolidated Cigars 7	1400	53¾	52½	53½	— ¼	52½	53
100	70	Do pfd 7		84	83½	83½	— ¾	80½	84
98	63	Do p pfd w war 6½	7400	74	73½	74	+ 1½	73	74
90	60¾	Do p pfd x war		70	68	69		70	80
25¾	10	Consolidated Film 2	6300	21¾	20½	20½	— ¾	20½	21
80¾	15½	Do pfd 2	1500	24	22¾	22½	— ¾	22½	23
183½	80½	Consolidated Gas 4	379700	121¾	116½	120½	+ 3½	120½	120½
106½	92½	Do pfd 5	1700	100½	100½	100½	+ ¼	100¾	101
79¾	45	Consol R R of Cuba pfd 6	1000	61	59	59	— 1	58½	59½
6½	⅝	Consolidated Textile	3100	1½	1½	1½		1½	1¾
23½	12	Container A 1.20	5000	22½	18½	22½	+ 3½	22½	22½
11½	5½	Do B	11700	8½	7½	8½	+ 1½	8½	8¾
90	25	Continental Baking A	76300	52½	46	47½	— 3½	47½	47½
11½	4¾	Do B	56700	7	6	6½		6½	6¾
100	88	Do pfd 8	1900	94½	90½	90½	— 2¾	90½	91½
82	40	Continental Can 2½	45400	63½	60½	62½	+ 2	62½	63
34½	20¾	Cont Diamond 3	54100	32½	30	30½		30½	31
119½	46½	Continental Insurance 2.40	400	70½	67½	68½	— 1½	68½	68½
26¾	5¾	Continental Motors	42600	8½	6½	7½	+ 1½	7¾	7½
47½	18	Continental Oil	31300	20½	19½	20½		20	20½
40½	26¾	Continental Shares 1	10800	37½	34½	35¾	— 1¾	35½	36
126¾	70	Corn Products 3½b	12000	97¾	94	94½		94½	94½
144½	136	Do pfd 7		142½	141	141		141	142½
82½	20½	Coty Inc 2a	17300	30	26¾	26½	— ¾	26½	29
31	24	Cream Wheat 2½b	3600	30	28	29	+ 1	29¾	29½
57¾	14	Cres Carpet	100	14	14	14		14	14½
120	10½	Crosley Radio 1	3600	18½	16¾	17½	— 1½	16½	17½
79	37½	Crown Cork & Seal	300	50½	49	49½	— 2½	48	50
101½	80	Cr Williams 1st pfd 7		85	85	85	— 2	85	85
25½	17	Crown Zellerbach 1	1500	18½	17½	17½		17¾	18
121½	71	Crucible Steel 5a	1500	80½	66½	66½	— 3	66½	67
116½	105	Do pfd 7		114½	114½	114½		114½	114½
5½	½	Cuba Cane Sugar	2600	1½	1	1	— ¼	¾	1½
16¾	1½	Do pfd	2400	3	2½	3		2½	3
1½	⅛	Do ctfs	500	⅛	⅛	⅛	— ⅛	⅛	¼
1½	⅛	Do pfd ctfs	300	1½	1½	1½		1½	1½
24½	6	Cuba Co	9700	16	13½	14½	+ ¼	14½	15
91	60	Cuba R R pfd 6		65	65	65	— 1	63	64
17	5	Cuban American Sugar	1500	6½	6	6½	+ ¼	6½	6½
80	56	Do pfd		65½	65½	65½		65½	67
1½	1	Cuban Dom Sugar	700	1½	1½	1½		1½	1½
67½	36	Cudahy Packing 4	1100	45½	45	45		45	45½
118	112½	Curtis Publishing pfd 7	100	116½	116½	116½	+ ½	116	117
30½	6½	Curtiss-Wright	114200	11½	9½	10½	+ ¾	10½	10½
37½	13½	Do A	26000	17½	15½	16½	+ ¾	16½	16½
130	110	Cushman Sons 1½ pfd 7		115	112	115	+ 5	115	115
111½	58	Cutler Hammer Mfg 3½	4000	77½	72	72½	— 3¾	71	75

—D D D—

1929-30 High	Low	Stock and Div. Rate $	Sales	High	Low	Last	Net Change	Closing Bid	Asked
46½	21½	Davison Chemical	411	40	35½	38½	+ 3½	38½	39
44½	20	Debenham Sec 2.31	100	24½	24½	24½		24½	27
128	109	Deere Co pfd 7		125	123½	123½	+ 2½	123½	125
226	141½	Delaware & Hudson 9	1900	177½	169½	173	+ 2½	172½	173
169½	120½	Delaware Lack & West 7b	3700	148½	141	144½	— 4	143½	143½
71½	49	Denver & Rio Grande	1600	75	72½	72½	— 2¾	72½	75½
385	155	Detroit Edison 8	2300	242½	239½	240½	+ 4½	240	241½
41½	66½	Detroit Hill & S W 4		66½	66½	66½		66½	80
41½	24	Devoe & Reynolds 2.40	14500	39½	35	39½	+ 4½	39½	40
113½	102	Do 1st pfd 7		108½	107	107	— ½	107½	110½
166	117	Diamond Match 8		158	153	155	— 3	155	156
114	6	Dome Mines 1	600	7½	7½	7½		7½	7½
44½	12	Dominion Stores 1.20	1600	22	20½	21¾	+ ¾	21½	22
120½	60	Drug Incorp 4	12300	63	60	60	— 1	60	61
4½	1½	Duluth South Shore	100	3	3	3		1¾	25
92	25	Dunhill International 4a	200	35	33	33	— 3½	32	33½
102	90	Duquesne 5th 1	300	17	16½	17	+ 1¾	17	18
103	90	Do preferred 5		98	97	97	— 1	97	98
231	80	Du Pont De Nemours 4	56400	130½	122½	128¾	+ ¾	124	125
119½	107½	Do deb 6	600	117½	116	116½	+ ¼	115½	116½
53	44½	Durham Hosiery pfd		57½	47	56	+ 11½	52	56

—E E F—

1929-30 High	Low	Stock and Div. Rate $	Sales	High	Low	Last	Net Change	Closing Bid	Asked
30½	19	Eastern Rolling Mill 2a	2600	23½	22½	22½	— 1½	22	24
264½	150	Eastman Kodak 8b	47200	212½	199½	209½	+ 6½	205	208
126	117	Do preferred 6		122	121	122	+ 1½	122½	125
76½	16	Eaton Axle 3	10000	37½	34½	35½	+ 1½	35½	35½
39¾	4	Eitingon Schild	1100	8½	8	8		8	8½
111½	35	Do 1st pfd 6½	200	56½	52½	55½	+ 4½	55	57
174	50	Electric Auto Light 4	27100	104½	97½	99½	+ 1½	99	100
115	101½	Do preferred 7		108½	108½	108½		109	109½
19¾	2½	Electric Boat	2000	6½	6	6	— ½	5½	6
86½	29½	Elec Power & Light 1	127000	65½	60½	61	— 3½	61	61½
109½	99½	Do preferred 7	800	109½	109½	109½		109½	110
140½	118	Do 60% paid 4.20		135½	133½	135½	+ 1½	136	141
104½	55	Elec Storage Battery 5	2800	76½	74	74½	— 1½	75	76
34	7½	Elkhorn Fuel pfd		10	10	10	— 1	9½	10½
23	2½	Emerson Branting A	200	5	5	5		4½	5
11	3	Do B	100	3½	3½	3½		3½	5
63½	48½	Endicott Johnson 5	2400	51½	50	50½	— ½	50½	57
124½	108½	Do preferred 7	100	111	111	111	+ 2	111½	112½
59½	31	Engineers Public Service 1	41600	57	52½	53½	+ 2½	53½	54
122½	80	Do preferred 5	1600	97½	97	97½	+ ½	97	98½
109	84½	Do 5½% pfd ww 5½	1200	100	97½	97½	+ 1½	97½	98
80½	31½	Equit Office 2½	6600	43½	41	43½	+ 1½	43	43½
60½	41½	Erie R R	35200	62½	58½	58½	— 2	58½	59
67	56½	Do 1st pfd 4	1600	61½	60½	60½	+ ½	60½	60½
61½	52	Do 2nd pfd 4	700	62½	61½	61½	+ ½	60½	61½
⅛	⅛	Do rights	152300	⅛	⅛	⅛			
58	31	Eureka Vacuum 4	2600	38½	35½	35½	— 2½	35	38
73½	15	Evans Auto Loading 2½	13600	30½	26½	27	— 3	26½	27
27½	22½	Exchange Buffet 1½		26	25½	25½	— ¼	25½	26¾

—F F F—

1929-30 High	Low	Stock and Div. Rate $	Sales	High	Low	Last	Net Change	Closing Bid	Asked
61½	26½	Fair (The) 2.40	300	28½	28½	28½	— ¾	26½	27
110½	102	Do preferred 7		110	110	110		110	112½
17½	3½	Fairbanks Co	400	6½	6	6		5½	6
39½	11	Do pfd		20½	18½	19½	— 1½	18½	19½
54½	26½	Fairbanks Morse 3	800	36½	35	36½	+ 1¾	35½	36½
110½	65	Do pfd 7		109½	109½	109½	+ 3½	107½	109½
72½	20	Fashion Park 2½	800	24½	22½	24	+ 1	22½	24½
54½	30½	Fed Dept Stores	300	34½	33½	33½	+ ¾	33	35
100	58½	Federal Light & Trac 1½a	1700	71½	70	71½	+ ¾	60½	68
100	90	Do pfd 6		98	93	93	+ 1½	92	97
102	95	*Do pfd 7	400	98½	96½	96½	+ 1	96	98½
22½	9	Federal Motor 80	2500	12	10	10		10	10½
50½	28	Federal Water Service 2.40	5400	36½	33½	36	— ¼	33	36½
135	47½	Fidelity Phoenix Fire In 2.80	3000	80½	78	78	— 2½	78	80
50	30	Filenes Sons	400	37½	33½	37½	+ 2	34	37
107	94	Do pfd		98	98	98		98	97
37	24½	Firestone Tire 1.60	3900	28½	26½	26½	— 1½	26½	26½
90½	79½	Do pfd 6	5400	82½	79½	81½		80½	80½
80	44½	First National Stores 2½	5300	58½	55½	56½	+ 1½	56½	57½
20½	2½	Fisk Rubber	4300	3½	2½	3½		3½	3½
72½	8	Do 1st pfd		18½	17	18	— ¾	18	18½
62½	8	Do 1st pfd C V		17	16½	17	+ ¼	16½	17
54	38	Florsheim Shoe	100	43	43	43	— 1½	43	44½
102½	90½	Do pfd 6	500	98½	98	98	— 2	98	99½
62½	32½	Follansbee Bros 2	2800	43½	40½	41	— 2½	41	42
84	35	Foster Wheeler 2		64½	64½	64½	— 2½	63	67
40½	12½	Foundation Co	600	17½	16½	17		16	17
105½	16½	Fox Film A 4	244400	33½	26½	32½	+ 5½	32½	32½
110	94½	Franklin Simon pfd 7		97½	97½	97½		96	104½
54½	22½	Freeport Texas 3b	72000	41½	40½	40½	— ¾	40	40½
107½	62½	Fuller Co (Geo) pr pfd 7.94		95	95	95		93	95

—G G G—

1929-30 High	Low	Stock and Div. Rate $	Sales	High	Low	Last	Net Change	Closing Bid	Asked
33½	5	Gabriel Snubber A	600	8½	8	8½	+ ¼	8½	8½
92½	65½	Gamewell Co 5	200	76½	75	75	+ 1	72	76½
23	5	Gardner Motor	16200	7½	5½	5½	— ¼	5½	5½
102	12	General Am Invest	29400	16½	14¾	14½	— ¼	14½	14½
123½	75	Gen'l Amer Tank Car 4a	40300	107¾	104	105	— ¾	105	105½
94½	42½	General Asphalt 4	5400	55½	52	54	— 1	53½	54
140	119	General Baking pfd 7		119	119	118	— 8		117
60½	24	General Bronze 2	1600	38	33	33	— 8	32	35
61	22	General Cable	4600	30	29¾	30	+ ¼	29¾	30½
120½	63½	Do A 4	2700	71	69¾	70½	+ ¼	70½	71½
107½	102	Do pfd 7	300	108	108	108		108½	107½
74	42	General Cigars 4	4900	58¾	56¾	58	— ¼	57	58
122	111	Do pfd 7		117	116½	116½	+ ¼	115	117
78½	55½	General Electric 1.60	416300	78½	71	72½	+ 2½	72½	72¾
11¾	11	Do special 60	3200	11½	11¾	11¾	+ ¼	11¾	11½
81½	35	General Foods 3	29000	53	50½	51½	+ ¼	51½	51½
112	59½	General Gas & Elec A 2b	21400	78½	70½	71½	+ 3½	71½	71½
110½	99	Do 7% pfd A 7		105	104	104	+ 1	104	105
135	111½	Do 8% pfd A 8		120½	118½	118½	— 1½	119	119½
44¾	41	General Ital Elec	6300	41½	44	44			44½
65½	33	General Mills 3	7200	52	50½	50½	— ¾	50½	51½
91½	33½	General Motors 2.30b	141900	44¾	41¾	42½	+ ¾	42½	42½
52	20	General Outdoor Ad A 4	800	26¾	26½	26½	+ ¾	26½	26
41	9½	Do ctfs 2	300	17½	16½	16½	+ ¼	16½	16½
98	30	General Public Service 8j	12100	43¾	41½	43	+ 1	43	43¾
128½	70	General Ry Signal 5	1800	96½	91½	92	— 3½	92	93
68½	50	General Refractories 4½b	2400	75¾	71½	72¾	+ 2½	72½	72½
60½	35	General Theater	140600	48½	45½	46	+ 1½	45½	46
142	80	Gillette S Razor 5a	198800	97	91	97	+ 5	97	97½
46½	10½	Gimbel Bros	13900	14	12½	12½	+ ¼	12	12½
94	66	Do preferred 7	300	68½	68	68½	+ 2	67½	68½
64½	26	Glidden Co 2a	4400	35½	33½	34	— ¼	33½	34
104½	95	Do p pfd 7		102	102	102		101	102
68	9½	Gobel (Adolph)	5400	17½	15½	15½	— 1½	15½	16
72	31½	Gold Dust 2½	44800	41½	41½	42	— 1	42	42½
120	95	Do preferred 6	100	102	102	102	— 1	102	104
105½	38½	Goodrich (B F) 4	10700	49½	46½	47		47	47½
115½	95½	Do preferred 7	100	99½	99½	99½		99½	100
154½	60	Goodyear Tire & Rub 5	30200	86	79	81½	+ ¾	81½	82
104½	95	Do 1st pfd 7	1100	100½	99½	100½	+ 1½	99½	100½
80	14	Gotham Silk Hosiery 2½	14100	26½	23½	25	+ 1	25	25½
101½	68	Do preferred 7		77	77	77		75½	78½
14	4	Gould Coupler A	1800	10½	9½	9½	— ¼	9½	10
54	7½	Graham Paige Motor	8600	10½	10	10½	+ ¼	10	10½
25½	7	Do ctfs	300	9½	9½	9½	— ¼	9	9½
102½	48½	Granby Copper 8	2600	57	54	55½	— 1½	55½	56½
96½	33	Grand Stores	100	44½	44½	44½	+ 8½	40½	44½
45½	22½	Do new 1	8300	45½	42	44½	+ 1½	43½	43½
32½	9½	Grand Union	2100	19	17½	18½	— 1½	18	18½
54½	30	Do pfd 3	400	39½	38½	39½	+ ¼	39½	40
62½	32	Granite City Steel 4	1000	41	40	40½		39	39½
59	32½	Grant (WT) Co 1	1300	37	35½	35½	— ¼	35½	36½
128½	85½	Great Northern pfd 5	11400	100½	98	99½	+ ¼	99½	99½
122½	85½	Do pfd ctfs 5	4000	99½	98	98½	+ 1	98	99½
30½	19	Great North Ore ctfs 3.25	4200	23	22½	23		22½	23
44	28	Great Western Sugar 2.80	4300	29½	28½	28½	— ¾	28	28½
119½	105	Do pfd 7		118½	118	118	— ¼	118	117½
70	12½	Grigsby Grunow 2	127800	18½	14½	16½	+ 1½	16½	16½
5½	1	Guan Sugar	400	1½	1½	1½	— ⅛	1½	1½
58	18	Gulf Mobile	15800	46½	40¾	43	— 1½	43	43½
109	78½	Do pfd 6	800	96	93½	96	+ 1½	94¾	96

—G G G—

1929-30 High	Low	Stock and Div. Rate $	Sales	High	Low	Last	Net Change	Closing Bid	Asked
80	42	Gulf States Steel 4	10600	80	69	76	+ 6½	74	76
109	99½	Do 1st pfd 7		103½	103½	103½	— ¼	106	109

—H H H—

1929-30 High	Low	Stock and Div. Rate $	Sales	High	Low	Last	Net Change	Closing Bid	Asked
35	25	Hackensack Water A 1½		26	26	26		26	27
31	23½	Do pfd 1½		28	28	28		28	28½
56½	12	Hahn Dept Store	19900	17½	15½	17½	+ 1¾	17½	17½
115	71½	Do pfd 6½	1400	79½	78½	79½		79½	80
29½	20	Hall Print 1a	600	25½	25	25½	— 1¾	25½	26
113½	91	Hanna Co 1st pfd 7		120	115½	117	— 2½	114½	120
90	85	Do new		90½	87½	90	+ ¼	90	92
75	54	Harbison Walker Refr 2½b		60	60	60		55	60
31	20½	*Hartman Corp A 2	300	21½	21½	21½	— ¼	21	22
41½	13	*Do B 1.20	7500	18	16½	16½	— 1	16¾	17
65½	7½	Hayes Body Corp 80	2,300	7½	7½	7½		7	7¼
118½	84	Helme (G W) 7b	200	92½	88	88	+ ¼	88½	89
53½	21½	Hercules Motors 1.80	600	26½	25	25	— 1½	25	27
121	112½	Hercules Powder pfd	200	117½	117	117	— 1¾	116¾	
147½	56	Hershey Chocolate 5	1400	83½	80½	80½	— 2½	80½	81½
118½	60¾	Do preferred 5b	1900	87½	85½	85½	— 2½	85	87
106½	104	Do p pfd 6	200	104½	104½	104½	— ½	104½	105½
600	370	Hocking Valley 1c		512	512	512	— 5	485	505
33	12½	Hoe (R) Co	400	17	16½	17	— 1	16	18
51	21	Holland Furnace 2½b	500	33	31½	32½	+ ½	32½	33
24½	7	Holland & Son	2600	10½	9	9½	— ½	8	8½
52½	13	Houdaille Hersh B 2	36900	26½	23¾	24	— 1½	24½	24¾
52	45	Household Fin pfd 3.12½b	600	51	50½	50½	— ¾	50¾	51
79½	40	Household Products 4b	5700	57½	55	56½	+ 2	56½	56¾
109	25	Houston Oil	18200	64½	59½	63	+ ¾	63	64
82½	34¾	Howe Sound 4½b	4400	38½	36½	36½	— ¼	36½	37
56¾	34½	Hudson & Manhattan 3½	3800	49	46½	49	— ½	48	49
84	80	Do preferred 5	100	77	77	77		75½	78
93½	38	Hudson Motor 5	37400	59½	54½	56	— 1½	56	56¾
82	15	Hupp Motor 2a	10500	23¾	21½	22		22	22½

—I I I—

1929-30 High	Low	Stock and Div. Rate $	Sales	High	Low	Last	Net Change	Closing Bid	Asked
153½	116	Illinois Central 7	200	130	128½	128½	— ¾	128	130
151½	120	Do preferred	700	130	128½	130	+ 3	128	140
80	71	Do LL 4		74¾	73½	74¾	+ ¾	73	75
35¾	17½	Independent Oil & Gas 2	11100	21	20½	21		20½	21
52½	5½	Indian Motorcycle	37400	10½	8½	9	+ 1½	8½	9
95½	25	Do preferred		66	62½	63½	+ ¾	61	64
55	13¾	Indian Ref	19300	20½	18½	20½	+ 1¾	20½	20½
51½	11½	Do ctfs	8300	19½	17½	19	+ ¾	19	19½
135	68½	Industrial Rayon 5½j	1100	101	98	99		96	100
213½	120	Ingersol Rand 4	600	173	170½	171	— 1	170	171
113	70½	Inland Steel 4	100	84	84	84	+ 2	82	85
66½	22	Inspiration Copper 4	10000	28¾	26¾	26½	— 2	26¾	26½
58½	15	Interborough Rap Tr	13600	32¾	29¾	29¾	— ¾	29½	30
14½	3	Intercontinental Rubber	1900	6¾	5	6	+ ½	5½	6½
17½	4	International Ag Chem	1400	6	5¾	5¾	— ¾	5½	6
16½	12	In Shares Corp 45	3400	16	15½	16		15½	16
255	109	Internat'l Bus Mach 6a	4500	177½	172	172½	+ ½	169	170
102½	48	International Cement 4	1900	59½	55	55	— 1¾	55	59
103½	4½	International Combus	19800	7½	6¾	6½		6¾	7
121	16½	Do preferred	2800	51	45½	49	+ ½	47½	49
142	65	International Harvester 2½	34200	93½	89½	91½	+ 1	91½	91½
145	137	Do preferred 7	1200	141½	140½	141½	+ 1	141¾	141¾
59	25	International Hydro Elec 2j	110300	45½	39¾	43½	+ 3¾	43½	43½
28½	25	Int Lake Iron 1	5200	26½	24	25	— 1	25	25½
102½	47	International Match pfd 4	4300	79½	76½	76½	— 3½	76½	77
39½	18½	International Mercan Mar 1	2200	27½	25½	25½	— 1½	26	27
72½	26	International Nickel Ltd 1	101600	38½	36½	37½	— ¾	37½	37¾
126	112	Do preferred 7	100	118	118	118	— 3	116	118
44½	30	Inter Pap & Pow A 1.40	4200	30½	28	28½	+ ¼	28	29
33½	12	Do B	4400	19½	18	18	+ ¼	18	19
26½	5	Do C	34500	15½	14¾	14½		14¾	15½
95	77	Do pfd new 7	500	82	80½	81½	+ 1½	80	82
68¾	40	International Print Ink 3	300	51½	51	51½	+ 1½	51½	53½
100	91½	Do preferred 6		95	94½	95	+ ½	95	97
39	25	International Ry of C Am	600	31½	31½	31½	+ ¾	31	31½
58½	25	Do ctfs	100	29	29	29	+ ¼		30
86½	61½	Do preferred 5		71	69	69	— 2	66½	72
90½	55½	International Salt 6		75½	72	72	— 3	70	73
77½	54	International Shoe 3	1700	60½	60	60	— 1	59½	61
156½	85	International Silver 8b	1900	116	110	110	— 4	109½	110
119	100½	Do preferred 7		112½	110	110	— 1	106½	111½
149½	55	International Tel & Tel 2	375200	73½	68¾	69½	— 38	69½	70½
56½	11	Intertype Corp 2	200	26½	25½	25½	— 1½	25½	26
85½	25½	Interstate Dept Store 2	7400	32½	30¾	31½	— 1¾	31½	31½
150	76½	Do pfd w war 7		76½	76½	76½	— 21½	76½	82
97	71½	Do pfd x war 7		75½	74	74	— 1½	74	75½
69	39	Island Creek Coal 4	1400	41	40	41	+ 1	40¾	41
105½	105	Do preferred 6		105	105	105		105	

—J J J—

1929-30 High	Low	Stock and Div. Rate $	Sales	High	Low	Last	Net Change	Closing Bid	Asked
84½	39	Jewel Tea 3	1900	51½	50	50	— ½	50	51
242	90	Johns Manville 3	60400	140½	131½	134	— 3½	134	134½
123	116	Do preferred 7		120	120	120		118½	121
126	117	Jones & Laughlin pfd 7		120	119½	120	+ ¼	118½	120
16½	1½	Jordan Motor	25400	4½	2½	3½	+ ¾	3½	3½

—K K K—

1929-30 High	Low	Stock and Div. Rate $	Sales	High	Low	Last	Net Change	Closing Bid	Asked
112½	106	Kan C P & Light 1st pfd 6		109½	109	109½		108½	109½
108½	60	Kansas City Southern 5	600	80½	77½	77½	— 2½	78½	79½
70½	65	Do preferred 4	200	68	68	68	+ ½	67	68½
13½	10½	Karstadt Rud 1.02	300	12½	12½	12½	— ¼	12½	12½
37½	17½	Kaufman Dept Stores 1½	400	20	19	20	+ ½	19	20
58½	30	Kayser (J) 4	8400	39½	36½	37½	+ ¼	37½	39
138	70	Keith Albee Orpheum pfd 7	600	105	105½	105½	+ 3½	100	105
24	3	Kelly Springfield	5500	5½	4½	5	— ½	4½	5½
100	26	Do 6% preferred		42	40	40	— 5	40	45
94½	16	Do 8% preferred		33	33	33	— 4½	31½	35
50½	18¾	Kelsey H Wheel 2	7200	29½	27½	27½	— 2½	27½	28
19½	5	Kelvinator Corp	2100	13½	12½	12½	— ¼	12½	12½
90	75	Kendall Co preferred 6		81½	83	84½	+ 2½	84½	87½
104½	49¾	Kennecott Copper 5	63500	58½	55	56	— 2½	55½	56
57½	43½	Kimberly Clark 3b	100	50½	50½	50½	— ¼	50½	51½
44½	20	Kinney Co 1	300	23½	23¾	23½	+ ¾	20	23½
105½	80	Do preferred 8		88	86½	86½	— 1½	86½	87½
76½	1½	Kolster Radio	8200	3½	2½	3		3	3½
74½	27	Kraft Phoenix Cheese 1½	11600	47½	44½	44½	— 1½	44½	45
25	6¾	Kresge Dept Stores	200	8½	8½	8½		8½	9½
57½	28	Kresge (SS) 1.60	10900	31½	30¾	31½	+ ½	31½	31½
114	53½	Kress & Co 1	100	66	66	66	— 2	63	66
46¾	22½	Kreuger & Toll 1.5a	60000	30	28½	29	— 1¾	28½	29
122½	38½	Kroger Groc & Bak 1a	23300	43½	40½	40½	— 1¾	40½	41
117½	105	Kuppenheimer (B) pfd 7		106	106	106	+ 1	105½	

—L L L—

1929-30 High	Low	Stock and Div. Rate $	Sales	High	Low	Last	Net Change	Closing Bid	Asked
138¾	16½	Lago Oil & Trans	4800	22½	22½	22½		22½	22½
137½	80½	Lambert & Co 8	11700	104½	102	103½	— ¾	102¾	103
23	5	Lee Rubber & Tire	1400	8½	8	8	— ¾	8	8½
110½	100	Lehigh Port Cement pfd 7		105½	105½	105½	— ¼	106	108
102½	65	Lehigh Valley 4½b	1200	75½	73½	73½	— 2¾	73	74
32	10	Lehigh Valley Coal	4100	13½	12½	12½	— ¾	13	13½
44½	41	Do preferred 3	100	32½	32¾	32½	— ¾	32½	33
68½	28	Lehn & Fink 3	1000	31½	31	31	— ¾	31	31½
67	17	Libby-Owens Glass 1	3300	24½	23	23	— 1½	23	23½
100	80	Liggett & Myers 5b	10800	98	93½	96½	+ 3	96½	97
100	80	Do B 5b	73500	98½	93½	97½	+ 3½	97	97½
140	125	Do preferred 7	1400	138½	138	138		138	138½
14½	13	Do rights	6,500	14½	13½	14½	+ ¼	14½	14½
57½	31	Lima Locomotive	6100	45½	43½	43½	+ 1½	43½	45
61	37½	Loew Belt 2.40	700	45½	44½	45½	+ ¾	42¾	45½
113½	40	Liquid Carbonic 4	14900	65½	61½	63	+ ¾	63	64
84½	32	Loew's Corp 3	48600	70	64½	68½	+ 1¼	68½	68½
110½	80	Do pfd with war 6½	100	95¾	93¾	93¾	+ ¾	94½	98
11½	3½	Loft Candy	44700	6½	4½	5½	+ 1½	5½	5½
32½	12	Long Bell A	100	12½	12¾	12½	+ ¾	12	13½
68½	30½	Loose Wiles Biscuit 2.60	16000	63	59½	60½	+ 6½	60½	61
121½	113½	Do 1st preferred 7		119½	119½	119½	+ ½	119½	
31½	14½	Lorillard Tobacco	60000	23½	22½	22½	+ ¾	22½	24
90½	67	Do preferred 7	200	95	94	95		93	95
18	7	Louisiana Oil	8200	8½	8½	8½	— ¾	8	8½
72½	39	Louisville G & Elec A 1½	20100	43½	41½	43	— ¾	43	43½
154½	110	Louisville & Nashville 7	800	136½	134	134	— 2	132	135
110½	22	Ludlum Steel 2	16900	44½	40½	42	— ¼	41½	42

—M M M—

1929-30 High	Low	Stock and Div. Rate $	Sales	High	Low	Last	Net Change	Closing Bid	Asked
44	30	MacAndrews & Forb 2.60a	900	31	30	30		28	30
107½	93	Do preferred		93	93	93	— 3	93	102½
45½	30½	McCall Corp 2½	700	45½	42½	45½	+ ¾	45	50
112½	65	McCrory Stores 2		68	68	68	— 5	63	67
115½	63	*Do B 2	100	63	63	63	— 1½	63	68
120	91	Do preferred 6	500	95	95	95		95	100
48	30	McGraw-Hill Publishing 2	100	37	37	37		36	37
23½	12½	McIntyre Porcupine 1	400	17¾	17	17¾	— ¾	17	17¾
82	54	McKeesport Tin Plate 4½b	1300	69	67½	67½	— ¾	67½	68
50	21½	McKesson & Robbins 2	2700	33	31½	32	— 1	32	32¾
62	40	Do preferred 3½	300	48½	48½	48½	— ¾	48¾	48
38½	14½	McLellan Stores 1j	1900	15½	14½	15	— ½	14½	15
114½	58½	Mack U Truck 6	10700	82½	78½	79	— 1	79	80
132½	110	Mackey Co 7	3100	152½	145½	147½	— 3½	147½	150
255½	110	Macy (RH) Co 3a	2100	152½	145½	147½	— 3½	147	150
24	11½	Madison Square Garden 1½	400	14	12½	12½	— 1	13	13½
82½	35	Magma Copper 3	700	48	46	46	— 2	46	47
39½	4	Mallinson & Co	600	8½	8	8½	+ ¾	8	8½
58½	20	Manati Sugar preferred		30	29	30		29½	30
77½	19½	Manhattan Elec Supply	10300	33½	32¾	32½	— ¼	32½	33
67	48½	Manhattan Guaranteed 7		64	61	61	— 2½	62	64
57½	24	Manhattan Mod Guar 40	4100	38¾	35	38		35	37
35½	19½	Manhattan Shirt 2	1100	24	22	22		22	22½
18½	5½	Maracaibo Oil	300	5½	5½	5½		5	5½
4¾	1½	Market Street Rye	1200	2½	1½	1½		1½	3
30½	14½	Do p preferred	100	20	20	20	— ¼	20	28
49½	28	Martin Rockwell 4½b		47	45½	47	+ 1½	46½	47
104	19	*Marmon Motor 2	5700	25¾	22½	24	+ 1½	23½	24
16	2½	Martin Parry	900	4	4	4			4½
72½	29	Mathieson Alk Wks 2	12700	44¾	41½	42½	+ 1½	42½	42½
125	120	Do preferred 7		120½	120½	120½		119½	120½
108½	45½	May Dept Stores 2d	3300	57	55	56	+ ¼	56	56½
29½	13½	Maytag Co 2b	700	19	18½	19	— ¾	18½	19
90½	75½	Do 1st preferred 6	500	82	82	82	— ½	81	82½
49½	28½	Do preferred with war 3	600	32	32	32	— ½	32	33½
72	26	Melville Shoe 2	700	31½	28	31½	+ 3½	30	30
34½	8	Mengel Co 2	67300	21¾	18	21	+ 4½	22	21½
102	88	Do preferred		97½	97½	97½	— 2½	96½	99
27	21½	Metro-Gold Pictures pfd 1.89	200	25½	25½	25½	+ ½	25½	25½
49¾	9½	Mexican Seaboard	54800	20½	18½	20½	+ 2½	20½	20½
54½	20	Miami Copper 4	5000	30¾	28½	29	— 1½	28½	29
122½	44	Michigan Steel 2½	2700	69	67	68½	+ ¼	67½	68½
39½	22½	Mid-Continent Pet 2	9800	24½	24	24½	— ¾	24½	24½
6½	½	Middle States Oil ctfs	4300	1½	1	1		1	1½
90½	90	Midland Stl Prod 1st pfd	600	90½	90	90		91½	100
178½	178½	Do preferred 14b	100	178½	178½	178½	— 2	170	180
28¾	3½	Miller Rubber	1900	4¾	4	4½	+ ½	4½	4½
110	101	Mil El Ry & Lt pfd 6		105½	104½	104½		104½	106
2½	1½	Minneapolis & St L	400	1½	1¾	1¾	+ ¼	1½	1½
122½	58	Minneapolis Honey Reg	400	71	66	66	— 2	65½	68
42½	15	Minneapolis Mol Power 3½	14000	17½	15¾	16½	— ¼	16	16½
102	85	Do preferred 6½	100	82	82	82	— 1	82	84
81½	32	Minneap St P & S S M	300	32½	32	32	— 2	32	33
66	51	Do L L 4		59½	56	59½	+ 3½	57	59½
65½	27½	Missouri Kan & Texas	48700	57½	52	54½	— 2½	54½	54½
107½	92½	Do preferred 7	3800	106½	105	105¾	— ¾	105½	105½
101½	48	Missouri Pacific	2200	92	90	92	+ 1	90	92½
149	105	Do preferred 5	4900	141	138½	140	+ 1½	140½	142
80½	33	Mohawk C Mills 3	1700	34½	33	34	+ 1	34½	34½
80½	47	Monsanto Chemical 1¼d	300	58¾	55½	55½	— 1½	52	58½
156½	38½	Montgomery Ward 3	331700	46½	42½	46	+ 3½	45½	46
11½	1½	Moon Motors	55800	11½	8½	11½	+ 1	11	11½
81¾	42	*Morrel (J) Co 4.40	1200	69½	68	68	— ½	67	67½
8½	1½	Mother Lode 40	3000	1¾	1¾	1¾		1½	1½
31½	3½	Moto-Meter Gauge & Equip	5400	6½	6½	6½	— ¼	6½	6½
206	58	Motor Products 2	700	54½	51½	54½	+ 4½	53½	55½
50½	21	*Motor Wheel 3	4200	32	30	30½	+ ¾	30½	30½
81½	10	Mullins Body	4100	19¾	17½	18¾	— ¾	18	19
102½	88	Do preferred 7		82½	81	82	+ 1	80	82
81½	38	Munsingwear 4b	100	51	51	51		51	52½
100½	14½	Murray Body 2½1	23700	22½	20½	21½	+ ¾	21	21½
67½	20	Myer (EE) & Bros 2	200	40½	40	40½	— 2	40½	41

—N N N—

1929-30 High	Low	Stock and Div. Rate $	Sales	High	Low	Last	Net Change	Closing Bid	Asked
121½	40	Nash Motors 6	26700	53	50¾	51	— ¼	50¾	51
240	128½	Nashville Chat & St L 8b		131½	128½	130½	— ½	128	131
41½	14½	National Acme 1½	7900	25½	23½	24½	— 1	24½	25
48½	10	National Air Trans	165300	20½	18½	20½	+ 3½	20¾	20½
71	9½	National Bellas Hess 1a	7800	13½	11½	11½	— 1½	11½	11½
236½	110	National Biscuit 7	3730	211½	202	205½	+ 3½	205	210
87	65½	Do new 2.80	29400	85½	82	82½	+ 1½	82	82½
148½	59	National Cash Reg 4b	29400	78½	73½	74½	+ 1½	74½	74½
86½	38	National Dairy Prod 2a	32500	51½	48½	49½	— ¾	49½	49½
37½	20	National Dept Stores	500	20½	20	20	— ½	20	20½
58	15	National Distillers 2	8200	37½	34½	35	— 1	35	35½
62½	25½	National Enameling 2	1300	31½	30	31½	+ ¼	31	31½
210	129½	National Lead 5b	11400	187½	172	179	— 1	178	179
141½	138	Do preferred A 7		141	139½	140½	+ ¾	140½	141
122½	115	Do preferred B 6		118	118	118	— 1	118	118½
71½	23	Nat Power & Light 1	48400	41½	38½	39	— 1½	39	39½
71½	23	Nat Power & Light 1	48400	41½	38½	39	— 1½	39	39½
17	1½	Nat Radiator	400	3½	3½	3½		3	3½
41	1½	Do preferred	800	7	6½	6½	+ ¾	6½	7½
6¾	3	Nat Rys of Mexico 1st pfd	400	3½	3	3			3
144	85½	Nat Supply 5	6800	122	114½	117	+ 2½	115	118
155	70½	Nat Surety Co 5	900	85½	80½	81	— 4	81	82

—N N N—

1929-30 High	Low	Stock and Div. Rate $	Sales	High	Low	Last	Net Change	Closing Bid	Asked
91¾	31½	Nat Tea 2	2700	38¼	36½	36½	— ½	36	36½
98½	43	Neisner Bros	500	45	43	44½	— ¾	45½	47
62½	23½	Nevada Cons Copper 3	28400	29½	27½	27¾	— 1¾	27¾	27¾
103	43	*Newport Co A 3	900	65	59½	61½	+ 4½	60	62½
113	35	Newton Steel 3	2400	55½	52	53½	— 3½	53½	54
49¾	33½	NY Airbrake 3.60	1600	47	46½	47	+ ¾	46	47
256½	160	NY Central 8	48000	191½	181	184	— 6	183½	184½
192¾	110	NY Chicago & St L 6	900	140¾	134½	134½	— 9½	134	138
110	100	Do preferred 6	300	110	109	109	+ ¼	106½	110
58¾	35	NY Dock	300	42	41	42	+ 1	38	40
379	155	NY & Harlem 5		282	265	265	— 25	270	275
132½	80½	NY NH & H 6	21000	123½	119¾	121		120½	121½
134½	114¾	Do preferred 7	1000	128	127	127¾		125	125
32	8	NY Ont & Western	2500	15½	14	14½	— ½	14½	14½
9¾	1½	NY Railway Corp pfd	100	2½	2½	2½	— ¼	2½	2
14½	1	NY State Ry		2¾	2½	2¾	+ ¾	2	2½
41	1½	Do preferred		3	3	3		3	3¾
105	93½	NY Steam 6% pfd 6		101½	100	100	— ¼	100	101½
115	107	Do 7% pfd 7		112	110½	112	+ 1	110½	112
48½	14½	Norfolk Southern	3500	31	28	30	— ¾	29	30½
290	191	Norfolk & Western 10	4700	265	256	264½	+ 8½	263	265
87½	82	Do preferred 4		86	84	84½	+ ¾	84½	86
186½	66½	Northern American 10%f	579200	110½	104¾	107½	+ 1½	107½	107½
105½	98	Do preferred 3	800	55	54½	55	+ 1	55	57
103½	98	North Am Edison pfd 6	800	102	101½	102	+ 1	101½	102½
64½	41½	North German Lloyd 3.41	600	48½	48½	48¾	— ¾	48½	49
86½	80	Northern Central 4		85½	85½	85½	— ¾	85½	86
118½	75½	Northern Pacific 5	14100	97	93	95¾	+ 1¾	95¾	96¾
114½	75	Do ctfs 5	14000	96½	91½	95½	+ 3¾	95½	95½
6½	½	Norwalk Tire & Rubber	200	1	1	1	— ½	1	1½
45	8	Do preferred		10	10	10	+ 1	9	13

—O O O—

1929-30 High	Low	Stock and Div. Rate $	Sales	High	Low	Last	Net Change	Closing Bid	Asked
32	7½	Oil Well Supply	2900	11¾	10	11	+ 1	10½	10½
106½	87	Do preferred 7		88	87½	88	+ 1	86	88
64	8½	Oliver Farm Equipment	2500	21½	20	20½	— 1	20	20½
69¾	17	Do C V pfd 3	5400	41½	39½	39½	— 2½	39	39½
99½	64½	Do prior pfd 6	300	81	80	80	— 1½	78	82
10½	2½	Omnibus Corp	1600	3½	3¾	3½		3¾	3¾
84½	45	Oppenheim Collins 3	300	48	47	48	— 3	47	47½
95½	50½	Orpheum Circuit pfd 8		79	76	79	+ 8	76	79
450	195	Otis Elevator 6	7900	333½	315	315	— 1	315	330
125	118½	Do preferred 6		125	125	125	+ 3	125	126
55	22½	Otis Steel 2½	3300	33½	31½	31½		31	35
108	89½	Do prior preferred 7	200	95	95	95	+ ¾	95½	98

—P P P—

1929-30 High	Low	Stock and Div. Rate $	Sales	High	Low	Last	Net Change	Closing Bid	Asked
50	17½	Pacific Coast first pref		24	25	25½	— ¾	20	27
40	15	Do second pref		16	16	16		16	20
90	42	Pacific Gas & Elec 2	44600	64½	60	61½		61	62
116½	58½	Pacific Light Corp 3	3100	90	87½	88½		88½	89
37	17½	Pacific Mills		30	29½	29½	— 1½	29	29½
1½	⅛	Pacific Oil stubs	8300	1	1	1		1	1
229	131	Pacific Tel & Tel 7		178	165	177½	+ 9½	176	180
145	116½	Do preferred 6		145	139½	145	+ 7	142	145
32½	13	Packard Motor 1	401100	18½	16½	16½	— 1½	18½	18½
69	40½	Pan Amer Petrol	1300	52	51½	51½	— 1½	51½	52
68½	40½	Do B	8500	52	51½	51½	— 1½	51½	52
15½	3	Panhandle Prod & Ref	400	4½	4	4		4	5
76	47½	Do preferred	400	50	49	50	— 2½	46	50
75½	35	Para Famous Lasky 4	115300	67½	63½	66	+ 1½	66	66½
87½	23	Park & Tilford 3a	400	26	25	25		20	26
13½	2½	Park Utah Con Mines	11000	3	2½	2½	— ¾	3	3
23	15½	Parmelee Trans 1½	1700	18	17½	17½	— 1½	17	18
14½	2½	Pathe Exchange	5600	4	3½	3½	— ½	3½	3½
30	4½	Do A	600	7½	7	7		7½	7½
47½	24½	Patino Mines & Enter 3.89	1600	30½	28½	29½		29½	30
22½	5½	Peerless Motor	5500	13	10½	12	+ 1	12	12½
60½	22	Penick & Ford 1	6300	37	34½	35¾		35	35½
14	5½	Penna Coal & Coke	1000	10½	9½	10½	+ ½	9	10½
27	3½	Penna Dixie Cement	3300	7½	6½	7		6	7
94	20½	Do preferred	400	44	43	44	+ 4	42	44
110	72½	Penna R R 4	69500	83½	81½	82½	+ 1½	82½	82
100½	63½	Penny (JC) Co 2½	6100	75	71	71		73	74
97	93	Do preferred 6	400	95	95	95		95	96
404	198	Peoples Gas & Coke 8	4510	259½	251	256	+ 3	249	256
97	92	Pere Marquette 8b	1000	162	157	162	+ 2	155	162
97½	83½	Do preferred 5	100	96	96	96	+ 1	95	100
101	90	Do p preferred 5		98	96½	98	+ 2	97	98
79½	31	Phelps Dodge Corp 3	2200	39½	38½	39½	+ 1	38½	39½
265	157½	Philadelphia Co 7b	200	245	243½	245	+ ½	230	245
54	47½	Do 6% preferred 3	200	52½	52½	52½		52	52
34	9½	Phil Readg Coal & Iron	26700	17½	15	15		15	15½
23½	5½	Philip Morris 1	2800	11½	10¾	10½	— ½	10½	11
73	19½	*Phillips Jones 3	1200	27½	25½	27½	+ 3	25	25
96	65	Do preferred 7		70½	70	70	— 5	70	75
47	24½	Phillips Petroleum 2a	12300	30¾	29	30¾	+ ½	30	30½
37¾	10¾	Phoenix Hosiery	100	13	13	13		10½	12
37¾	18	Pierce Arrow	1600	24½	23½	24	+ ¼	22	24
3½	1	Pierce Oil	1000	1½	1½	1½	— ¼	1½	1½
51½	20	Do preferred	1900	27	22½	24	+ 2	23½	24
5½	½	Pierce Petroleum	17700	3¾	2¾	3	+ ¾	2½	2½
63½	30	Pillsbury Flour Mills 2	1000	35¾	34½	35	+ ¾	34½	35½
68	43	Pirelli Co 2.88	7000	50	48½	49½	+ 1½	49½	50
83½	54	Pittsburgh Coal	1400	65½	60½	62½	+ ¾	61½	69
110	83½	Do preferred	500	100½	97½	97½	— 1½	97	99
154	142	Pgh Ft Wayne & Chi pfd 7		151	151	151	— ¾	151	
27½	17	Pittsburgh Screw & Bolt 1.40	2400	22½	21	22	+ 1½	22	22½
110	92½	Pittsburgh Steel pfd 7		100½	100½	100½	+ ½	100½	100½
34¾	16	Pittsburgh Terminal	500	14	14	14	+ 3	11	13
21½	20½	Pittston Co wi	900	20¾	20½	20½	— ¾	20½	20¾
42½	20	Poor & Co B 2	1100	32½	30½	31		30½	31
95½	51	Porto Rican Tob A 7	1300	71½	70	70	— 1	69½	70
50¾	8	Do B	29700	23½	21½	22¾	+ ¾	22½	22½
103	93	Postal Tel & Cable pfd 7	600	100	100	100	— ¾	100	101
66¾	40½	Prairie Oil & Gas 2	5700	48½	46	48	— ¼	47½	49
65	45	Prairie Pipe Line 5b	6100	59½	58½	59½	+ ¾	59½	59½
23¾	6½	Pressed Steel Car	26400	16¾	14	14½	+ ½	14½	15¾
81	50	Do preferred 7	500	74½	73½	74½	+ 1	72	73½
98	43½	Proctor & Gamble 2	14700	70½	66½	67	— ¾	67	68
23½	4	Produce & Ref	1700	7	6½	7	+ ¼	6¾	7½
46½	21½	Do preferred		32	31	31		31	33
62½	35	Prophylactic Brush 2		54½	52	52		52	52½
109¾	104½	Pub Serv Elec & Gas pref 6	600	108½	108½	108½		108	
137½	54	Pub Service N J 3.40	155800	96½	91½	94½	+ 1½	94	94¾
110	98	Do 6% preferred 6	1200	110	109½	109½	+ ¼	109½	109½
126	105	Do 7% preferred 7	100	126	126	126	+ ¼	125½	126
89½	73	Pullman Co 4	5700	83¾	82½	82½	— 2¾	82½	82¾
21¾	5½	Punta Alegre Sugar	1800	7½	5½	5½	— 1¾	5	5½
30½	20	Pure Oil 1½	17100	22½	21½	21½	— ¼	21½	22
116	108	Do preferred 8		113½	113	113	— ¼	113	113½
148¾	55	Purity Baking 4	16200	88¾	81½	82½	— 4½	83	83¾

—R R R—

1929-30 High	Low	Stock and Div. Rate $	Sales	High	Low	Last	Net Change	Closing Bid	Asked
114¾	26	Radio Corp	1097200	46¾	41¾	45½	+ 3¾	45½	45½
57	50	Do preferred 3½	400	54½	54	54½	+ ¾	54	54¾
82½	62	Do preferred B 5	1200	71½	70	71	+ ¼	70½	72
46½	12	Radio Keith Orpheum	131500	31	28¾	29½	— 1	29	29½
80½	76	Railway Sec 4		72	71½	72	+ 1¾	72	72½
36½	25	Rand Consol Mines 3.04		35½	35½	35½	— 1½	33½	43
34½	25	Raybestos Manhattan 2.60	1800	40½	39	39½	+ ½	39½	40
147½	101½	Reading	1600	133	127	127	— 8	126½	130
50½	41½	*Do first preferred 2	600	50	50	50	+ ¾	47	49½
60½	45	Do second preferred 2	300	53	52	53	— 2½	52	53
84¾	36½	Real Silk Hosiery 5	19800	59½	54	58¾	+ 2½	56	58½
102½	84½	Do preferred 7		90½	89½	90½	+ ¾	79½	76
16½	3½	Reis Co	400	4½	4¾	4½	+ ¾	4	5
108½	30½	Do first preferred	100	30½	30½	30½	— ¾	20	30
37½	20¾	Remington Rand ½	35000	37½	34¾	35½	— ¾	35½	35½
98½	81	Do first preferred	500	98½	97¾	98½	— ¾	98	99
101½	93	Do second preferred 8		101½	101½	61½	+ ¾	102½	
31¾	10½	Reo Motor 80	19900	14½	13½	13½	— ¾	13½	13½
145½	62½	Repub Iron & Steel 4	15400	81	75½	76½	— 2	76½	76½
113½	103½	Do preferred 7	2200	113½	111½	112½	+ ½	111	111
79	72½	Do ctfs	500	78½	74	76	— 3	74½	76½
54½	23	Revere Copper & Brass	200	27½	27	27½	— ¾	23	27½
111	76	Do preferred 7		103	103	103	— 1	102	103
12½	3¾	Reynolds Spring	5700	5½	5½	5½	— ¾	5½	5½
89½	70	Reynolds Tobacco 3		75	72½	75		72½	74½
66	39	Do B 3	55000	55½	53¾	53¾	— ¾	53½	54½
64	42½	Rhine Westph Elec 2.16	200	42½	42	42	— ½	42	42½
49¾	20	Richfield Oil of Cal 2	3800	23¾	22½	23¾	+ ¾	23¾	24
76	46	Ritter & Dental 3b	400	55	54½	55	— 1	54	55½
96	28	Rossia Insurance 2.20	9450	42¾	39¾	40½	— 1	40	40½
64	43½	Royal Dutch 3.22	28700	51½	49½	50¾	— ¾	50¾	50¾

—S S S—

1929-30 High	Low	Stock and Div. Rate $	Sales	High	Low	Last	Net Change	Closing Bid	Asked
195½	90½	Safeway Stores 5	28400	109½	96¾	102½	— 4½	103	103½
101	85	Do 6% preferred 6		99	97½	97½	— ½	97½	98
109½	100	Do 7% preferred 7		109	106½	107½	— 1½	107½	109
94	38½	St Joseph Lead 3b	3200	55½	53½	54	— 2	54	54½
133½	101	St Louis & San F 8	3000	113½	112	112	— 1	111	112½
98½	87	Do preferred 6	2900	95½	94½	94½	— ½	94½	94½
115½	50	St Louis & Southwest	500	68	64	68	+ ¾	67	68
51½	20½	Savage Arms 2	400	27	26½	26½	— 1	26½	26½
41½	32	Schulte Retail Stores	3300	9½	9	9½	+ ¾	9½	9½
118½	30	Do preferred 8		65	63	65	+ 1	60	65
21½	9½	Seaboard Airline	7000	11½	10	10	— 1	10½	11½
41¾	16½	Do preferred	700	27½	27	27	— 1	23	28½
22½	9½	Seagrave Corp 1.20	8600	11¾	10½	10½	— ¾	10½	11
181	80	Sears Roebuck 2½a		92½	85¾	89	— ¾	89	89½
22	9	Second National Invest	25500	23	17½	20	+ 1½	20	20¾
72	45	Do preferred 5	1000	73	71	71	+ 1½	71	72
10½	2	Seneca Copper	1900	3	2¾	2¾		2¾	2½
21¾	7½	Servel Co	22800	10	8¾	9½	— ¾	9	9½
53½	20	Sharon Steel Hoop 2	1100	31½	29	29½	— 1¾	29½	30½
22	16½	Sharp & Dohme	1300	17½	17	17		17	18
65½	50	Do preferred 3½	600	56½	56	56	— ¾	55½	56
71	23½	Shattuck (F G) 1½b	10900	46¾	43½	44	— ¾	43½	44
31½	19	Shell Tran & Tran 2.41h		44½	43½	43½	— 2½	43½	45
31½	19	Shell Union Oil 1.40	13800	22½	21	21½	— ¾	21½	22
104½	101	Do preferred 5½	1100	101½	101	101½	— ¾	101¾	101½
74½	8	Shubert Theater	900	11½	10½	10	— ¾	11	11½
188	50½	Simmons Co 3a	104300	75½	68½	68¾	+ ¾	63½	68½
40½	15	Simms Petroleum	2400	24½	22	24½	+ ¾	22½	24½
45	21	Sinclair Consolidated 2	58000	22	21½	23	+ ¾	22½	23
111	103	Do preferred 8	300	109	109	109	— 1	109	110
46½	28	Skelly Oil 2	9700	29½	28½	29	— 1	29	29½
112	62½	Sloss-Sheffield pfd 7	300	70	60½	70	+ 5	65	70
164	28	Snider Packing	1600	7½	6½	7		6½	7½
64½	14	Do preferred	5100	36¾	31½	36½	+ 1¾	36½	36¾
111	85	Solvay Am In pfd w war 5½	2000	104½	103½	103½	— 1¾	103½	103½
45	22½	So Porto Rican Sugar 2	2400	25½	24½	25¾	— ¾	24½	25½
93½	45½	South Cal Edison 2	13700	61½	62½	62½	+ 1	62	62½
15¾	2½	Southern Dairies B	200	7	6½	6½	— ¾	6	6½
157½	105	Southern Pacific 6	4200	125½	122½	124		124	125
162½	109	Southern Railway 8	7300	131½	129½	130½	— 1	129½	130
100½	74	So Ry Mob & O 4	700	95½	93½	95½	+ ¾	95	100
63½	29	Spalding (AG) Co 2	700	35	34	35	+ ¾	35	35½
117	107	Do 1st pfd 7		109	108	108	+ ½	108	109
52½	15	Spang Chalfant Co	2100	29½	27½	27½	+ 1	27½	29
98	88	Do preferred 6		95½	94½	95½	+ 1	95	95½
72	12½	Sparks Withington 1	38100	20½	18½	20½	+ 2½	20½	20½
80½	70	Spear & Co pfd 7		80	80	80	+ 2	77½	79
45	20	Spencer Kellogg 1.60	200	22	21½	21½	— ¾	21½	21½
68½	20½	Spicer Mfg	4100	34½	31½	32½	+ 1½	32	32½
55½	38	Do preferred 3	600	44	42½	42½	— 1¾	42½	43
117½	24	Spiegel May Stern 3	3100	47½	41	41	— 6	40½	45
44½	20	Standard Brands 1½	73600	27½	26	26½	— ¾	26½	26½
119½	114½	Do preferred 7	800	119	118	119		118½	119
43½	3½	Stand Com Tobacco 1	600	7	7	7		6½	7
243¾	73½	Standard Gas & Electric 3½	87000	124½	117½	103¾	— 1½	119	119½
67	58½	Do preferred 4	3500	66	64½	65	+ ¾	65	65½
48	4	Standard Invest Corp	3500	15	13	14½	+ 1½	14	14½
100	98	Standard Oil Export pfd 5	5100	100	98½	100	+ 1½	99¾	99¾
81½	51½	Standard Oil of Cal 2½	34200	59	55½	58½	+ ¾	58½	59
85	48	Do of N J 2b	130800	60½	58	59½	— ¾	59	59½
58½	31½	Do N Y 1.60	34400	32½	31½	31½	— ¾	31½	31½
6¾	1½	Standard Plate Glass	6500	3	1½	2½	+ ¾	2	2½
31	3½	Do preferred		8½	8½	7	+ 1	6½	7
45	20	Stanley Co of America		40	40	40	— ¼	40	42
47½	30½	Starrett Co 2	3200	43½	39½	40½	— ¼	40½	41
38	8½	Sterling Sec A	35300	17¾	15	16½	+ 1	16	16½
15½	8½	Do preferred 1.20	1900	14½	14	14	— ¾	13½	14
35½	31	Do cvt preferred 3	2700	42½	40½	41½	+ ¾	41½	41½
77	30	Stewart & Warner 3½a	8200	40½	38¾	39½	+ ¾	39½	39½
201½	54	Stone & Webster 4	33900	97½	91½	92	— 4	92	93
98	38½	Studebaker Co 5	13600	45½	42½	43	— 1½	43	43½
126	115	Do preferred 7		120	120	120	+ 1½	120	121
4½	⅝	Submarine Boat	3900	⅝	⅝	⅝			⅝
88¾	55	Sun Oil 1	2600	56	53	53	— 3	53	55
105½	100	Do preferred 6		102½	102½	102½	— ½		103½
24	5½	Superior Oil	6200	5½	5½	5½		6½	6
72½	15	Superior Steel	6000	23½	20½	21	— 1½	21	21
22½	5½	Sweets Co of America 1	1200	10	9½	10		9½	10
9	2½	Symington Co	500	4	4	4		3½	4
19¾	6½	Do A	1700	10½	9½	9½	— 1	9½	10

—T T T—

1929-30 High	Low	Stock and Div. Rate $	Sales	High	Low	Last	Net Change	Closing Bid	Asked
25½	14½	Telautograph Co 1½b	1800	17¾	16½	16½		16½	17
20¾	9½	Tenn Copper & Chem 1	7000	15½	14½	14¾	— ¼	14½	15

(Continued on Next Page.)

EVENING SUN-TELEGRAPH MARKETS

New York Curb Market

New York Curb Market

ARRANGE RALLY ON CITIZENSHIP

The citizenship rally to be held at the Soldiers and Sailors Memorial Hall tonight promises to be the largest gathering of its kind ever held in Western Pennsylvania. The rally is an annual affair sponsored by the American Citizenship League of Pittsburgh in conjunction with the Pittsburgh Welfare Fund, United States Bureau of Naturalization, Pittsburgh Board of Public Education, Parochial Schools of Pittsburgh, Daughters of the American Revolution and Sons of the American Revolution.

F. J. Kress

Robe Carl White, assistant secretary of labor, will be the principal speaker. F. J. Kress, president of the American Citizenship League of Pittsburgh, also will deliver an address.

Many civic and welfare agencies are interested in citizen training, co-operating with the schools which offer free instruction to the prospective citizens or with federal courts which give them legal standing. But the league has undertaken to help new Americans to find schools, to know and to meet the requirements of formal naturalization, and to open the way for their participation in community life.

DRY AGENTS RAID CLUB

Refused admittance to a club on the second floor of a building at 927 Liberty avenue, prohibition agents were forced to break down a door to gain entrance to the establishment. The proprietor escaped while they were breaking into the place, the agents reported. A quantity of whisky and gin was confiscated, it was reported. Three patrons, found in the place, were released.

John Williams, 21, of Moon Township, was arrested when agents visited his home last night and reported finding two 125-gallon stills. John Greenwalt, of Powell road, Wilkins Township, was arrested when a 200-gallon still was found in his establishment, the agents reported.

The prohibition agents also raided residences in Baldwin and Hampton Townships. Stills of 50 gallons capacity were found in each place, it was reported.

Man Is Stabbed Following Argument

Although suffering deep stab wounds on the head, back and arms, Walter Hassler, 41, of 1574 Nixon street, North Side, early today staggered four blocks to the Presbyterian Hospital where he applied for medical attention. Fifteen stitches were required to close the wounds.

Hassler told police he had engaged in an argument with a man he had met a few hours previous and that the man attacked him in Sampson street. Hassler's heavy overcoat saved him from being more seriously injured, it was said at the hospital. He refused to say what the argument was about.

New York Weekly Market

(Continued from Preceding Page.)

1929-30 High	Low	Stock and Div.	Rate $	Sales	High	Low	Last	Net Change	Closing Bid	Asked
		—T T T—								
71⅞	50	Texas Co 3		26800	52¾	51	51½	— ⅝	51¼	51⅝
85¼	42⅛	Texas Gulf Sulphur 4		23000	63½	60½	61	— 2½	61¼	61¼
181	115	Texas & Pacific 5		200	120¼	120¼	120¼	+ 2¼	120½	129
23⅞	9¼	Texas Pac Coal & Oil 10½		4300	9¾	9⅜	9⅜		9¼	9⅝
24⅛	6¼	Texas Land Trust		25600	15⅝	14½	15⅜	+ 2⅜	15	15⅝
35	16½	Thatcher Mfg 1.60		2300	25	23½	24	— ⅝	21	33
49⅛	35	Do cvt preferred 3.60		100	44	44	44	+ ⅝	43	44½
39	6⅛	Third Avenue		1500	12⅜	11½	11½	— 1	12	12⅝
62	30	*Thompson Co 2.60		800	39⅝	39	39	+ ⅝	38⅝	39
58	33⅝	Thom Prod Ins		5300	36½	33⅝	35	— 2¼	34	35½
15	11¼	Thom Starrett		200	15	12⅜	12⅜	— ⅝	12½	13½
44	42½	Do preferred 3½		100	44	42⅜	42½	+ 1¼	42	43⅝
23½	10	Tide Water Asso Oil .60		18600	11¼	10¾	11	+ ¼	11	11⅛
90⅛	74½	Do preferred 6		300	79⅝	79½	79⅝	— 1⅜	78½	80
97⅛	85¼	Tide Water Oil pref 5		400	87⅛	86⅝	87½	+ 1⅝	86½	87⅛
34⅝	11⅛	Timken Det Axle .80b		3800	17⅛	16⅝	17		16⅝	17
139⅛	58⅛	*Timken Roller Bear 3		33300	79½	75¼	76½	— ⅝	76	77
22½	1	Tobacco Products		12000	5¼	4⅝	5¼	+ ⅛	5	5¼
22⅝	5¼	Do A		12700	11¼	9½	10½	— ⅛	10⅛	10⅝
15¼	8½	Transcontinental Oil		56300	8½	7⅞	8	— ⅛	7⅞	8
53⅝	15⅝	Transue & Williams 1		4400	25½	23	23¾	+ ½	23½	24
63	30	Trico Products 2½		8200	38⅝	36⅛	38	+ 1¾	37	38
31⅞	13⅝	Truax Traer Coal 1.60		200	17⅞	17½	17½	+ ⅛	17	17⅝
61⅝	30½	Truscon Steel 1.20a		400	34⅝	34	34	— 2	33⅝	35
38⅛	28¼	Twin City Rap Tran 6		600	29	28½	27⅝	— 2	27½	28⅝
100	79	Do preferred 7			78	79¼	79¼	— 2¾	79¼	77
		—U U U—								
181⅝	82	Underwood Elliott Fisher 5		22800	122⅝	116⅛	118½	+ ⅝	119¼	120
149	59	Union Carb & Carb 2.60		135400	94⅛	85⅝	90½	— 2½	90	90¼
57	41¼	Union Oil of Cal 2a		10200	42⅝	41¼	42½	+ ⅝	42¼	42⅝
297½	200	Union Pacific 10		300	233	225	227½	— ⅝	226	226½
88⅝	80	Do preferred 4		1000	83½	83½	83½	+ ⅝	83½	84
36⅛	33⅝	Union Tank Car 1.60		2500	35½	33⅝	33⅝	— 1⅛	33⅛	34
142	31	United Aircraft & Transport		106500	53⅝	47¼	51½	+ 4	51⅛	51⅝
108¼	44⅞	Do preferred 3		2500	63¼	60	63¼	+ 2¼	62¾	63¼
60	33⅛	Unit Biscuit of Am 1.60		1200	44	42¾	44	— 1	42¾	44
111⅜	40⅛	United Carbon ½		14500	50½	48¾	47	+ ⅝	46⅝	47⅛
27⅛	3	United Cigar Stores		3600	6¾	6¼	6⅜	— ⅛	6¼	6⅝
106	19⅜	Do preferred		200	47	46	46	— 4	44	47
75¼	19	United Corporation		214200	40⅞	37⅝	38½	— ⅝	38⅝	38¾
50	42½	Do preferred 3		6200	50	49½	50	+ ⅛	49⅝	50
21	4	United Drywood			10⅝	9	9	— 1⅝	8½	10½
81¼	6	United Electric Coal		16200	19⅛	15	17	+ 2	17¼	17⅝
118½	92	United Fruit 4		37600	97½	85½	89	— 7	89	90
39⅝	22	United Gas & Improve 1.20		165100	39⅝	37½	38¼	— 1	38⅛	38½
100	90¼	Do preferred 5		1500	100	98½	99	— ⅝	99	99½
16⅝	7	United Paperboard		1800	13	11¼	12¼	— ⅛	12	12⅝
48⅝	15½	United Piece Dyeworks 2		1400	28⅛	26⅝	26½	— 2½	26	27⅛
14	3½	United Stores Corp A		2800	10¾	9½	9¾	+ ⅛	9¼	10
40⅞	14⅞	Do preferred		2200	31	29⅞	30⅝	+ ⅛	29	30
55⅞	12	U S Cast Ir Pipe & Fdy 2		74600	33⅝	29⅝	30½	— 1⅝	30	30⅛
19	15	Do 1st preferred 1.20		1800	17⅛	17	17	— ⅛	16⅞	17⅛
30	14¼	Do 2nd preferred 1.20		100	19	19	19	+ ⅝	18⅝	19
23	9	U S Distributing		500	14½	14	14⅝	+ ⅛	14⅛	18
3	3	U S Express		200	3½	3	3	— ⅛	2⅞	3
72	17¼	United States & For Sec		21000	27½	25¼	26¼	+ ⅝	26¼	26⅝
92⅝	82	Do preferred 6		600	90⅝	90	90	+ ⅛	90	90
144½	86¼	United States Freight 3		3200	92	88⅝	89½	— 1⅝	89	91
49⅝	17½	US Hoffman 2		11000	24⅝	23½	24¼	+ ⅝	24⅛	25
143⅝	90	US Indus Alcohol Th		34900	123	117	118½	+ ⅝	118⅛	118½
35⅝	9	US Leather		900	8⅝	8	8¼	— ⅝	8⅛	8⅝
41⅝	14½	Do A		200	17⅝	17	17	— ⅝	16½	18⅛
107	80⅛	Do prior preferred 7		100	80½	80½	80⅝		80½	85
119⅛	60⅝	US Realty 5		5900	67¼	64⅝	66⅝	— ⅛	66⅝	66⅞
65	15	US Rubber		20700	28⅝	26	26½	— ⅝	26⅝	27
92½	40⅛	Do 1st preferred		3000	52⅜	50⅝	52	— ⅝	52⅜	52½
72⅝	19⅜	US Smelting & Refining 3½		2900	33½	32⅝	33	— ⅝	33	33½
58	48	Do preferred 5½		1200	53	52⅜	52⅝		52⅜	52½
261⅛	130	US Steel 7		307300	189½	180⅝	183	— 3	183	183½
144½	127	Do preferred 7		4200	142⅞	141⅝	142⅝	+ 1⅝	142⅜	142⅝
71⅝	55½	US Tobacco 4		200	68	67	67		66	69
143	124½	Do preferred 7			124⅞	124⅛	124⅛		124⅛	144
52⅝	25¼	Universal Leaf Tobacco 3		600	35	33	33	— 2	33	34½
93	28	Universal Pictures 1st pfd 84			40	37	40	+ 3	40	41
22¼	3¼	Universal Pipe & Rad		1400	4⅞	4¼	4¾	— ⅛	4¼	4⅝
253	210½	Utah Copper			210½	210½	210½	+ 9½	210⅝	210
58⅝	24½	Utilities Power & Light A		53000	39	36¼	37	— ⅝	36⅞	37
		—V V V—								
13¼	3	Vadaro Sales		15200	5¼	4⅝	5¼	+ ⅛	5¼	5½
116½	37½	Vanadium Steel 3		48300	72⅝	66½	67½	— 3¼	67	67½
42	17	Van Raalte			19½	18½	19¼	+ 1	18¾	20
51⅝	32	Vick Chemical 2½		5600	40⅝	36¾	39½	+ 1	39⅝	39½
24⅝	3¼	Virginia Car Chemical		1900	6¾	6¼	6¼	— ⅛	6¼	6⅜
65⅛	15	Do 6% preferred		1600	29	27¾	27¾	— 1⅜	27¾	28⅝
110	102	Virginia El & Pow 7% pfd 7			109½	109½	109½	+ 1	109½	110
48	39	Virginia Iron & Coke pref			39	39	39		39	48
119⅝	38	Vulcan Detinning 1		2400	124⅝	111¼	113⅝	—11⅛	113	117
140	60	Do A 1			122	111¼	115	— 6	101	110
110	61	Do preferred 7			98	93	93		91	98
		—W W W—								
81⅝	46	Wabash R R		1300	86	84	86	— 3⅝	85⅜	86½
104⅝	82	Do preferred A 5		100	85½	85½	85½	— ⅝	85	87
36⅛	20	Waldorf System 1½		6100	26⅝	25⅜	26		26	26¼
106	100	Walgreen Co pref 6½		600	103½	101	101½	+ 3	101½	102
48⅝	22	Walworth Co 2		28100	38⅝	31⅝	35⅝	+ 4⅝	35⅝	36⅛
21¼	1⅛	Ward Baking B		10800	7	6	6½	— ⅝	6	6½
87⅛	50	Ward Baking preferred 7		1100	66⅛	54⅝	64½	— 1⅛	63⅝	66
64⅛	30	Warner Bros 4		433600	63⅛	59¼	61⅝	+ ⅝	61½	61¾
58½	25¼	Do preferred 2.20		3700	55⅛	52¼	55¼	+ ⅝	53⅝	54⅝
42⅝	15	Warner Quinlan 2		15000	19⅝	18	18¼	— 1¼	18¼	18⅝
107⅝	115	Warren Brothers 9b		6300	168½	149	151		151	153
62¼	39	Do first preferred 3			52	50⅝	50⅝	— ¼	50⅝	52
34⅞	15¼	Warren Pipe & Found 2		3700	26	25	26	+ ⅛	25⅛	26
113⅝	4	Webster-Eisenlohr		4200	8½	7⅝	7⅝	— ¼	7¼	8
100	48	Do preferred 7			63	63	63	+ 3	63	70
43	20	Wesson Oil & Snowdrift 2		1200	27½	26½	26½	— 1½	26¼	27
72⅛	49¼	Do preferred 4		200	54⅛	54⅛	54¼	— ⅝	53	54
110	90	West Penn Electric A 7			104	102	104	+ 1	102	104
102	88⅛	Do 6% preferred 6			100	99⅝	100	+ ⅝	99½	100
111⅛	97	Do 7% preferred 7			109½	108½	108½	— ½	108	109
110⅝	102	West Penn Pow 6½ pfd 6			108½	104⅝	108⅝	+ ¼	108½	108⅝
117	110	Do 7% preferred 7			116	115½	116	+ 1	115½	116
60	36⅛	West Dairy Prod A 4		200	46	45½	46		44	46⅛
40	7	Do B		2400	18	15⅞	16	— 2	16	16⅛
84	10	Western Maryland		17600	28⅛	25⅞	26⅝	— ⅝	26⅝	27⅛
53½	14⅜	Do 2nd preferred		200	29	28⅛	29	— ¼	27	29
41⅞	15	Western Pacific		800	28	25	25½	— 1½	25	25⅜
68⅝	27½	Do preferred		500	45½	43½	44¼	— 3⅝	43¼	45⅝
272⅛	155	Western Union 6		34500	219⅝	209	210	— 1½	210	211
87⅝	36½	Westinghouse Airbrake 2		18100	50⅜	47½	48⅝	— ⅝	48½	48
202¼	100	Westinghouse Electric 5		190000	142	130⅝	131⅝	— 5⅛	131½	131⅝
204	103	Do 1st pfd 5			177	168	171¼	+ 1½	168	170
44⅝	19¼	Weston Electric Inst 1		2400	37	33	35		33½	38
94⅛	39	Westvaco Ch Products 2		2500	53¼	50	51¾	— 1¼	50	55
19	13¼	Wextex Radio 2		300	15	12½	15		15⅜	18
38	25	White Eagle Oil 2		700	28⅝	26⅝	28½	— ½	26⅝	27
33⅛	27½	White Motor 2		6300	35¼	33¼	34⅝	— ½	34⅝	34⅝
55⅝	47⅜	White Rock Min Springs 4b		11200	46⅝	42	45½	+ 3	44⅝	45
58	1	White Sewing Machine		2200	10⅞	10	10¼	+ 1	10¼	10⅛
37⅜	27	Do preferred 4		400	35⅛	35	35		35	37
61⅛	19	Wilcox Rich A 2½		400	33	32½	33	— ⅛	32	33
62	12⅜	Do B 2		14200	26⅛	24½	25⅝	+ ⅝	25⅜	26
29⅜	11⅜	Wilcox Oil & Gas		1000	13	11⅜	12⅛	— 1	12⅜	12½
35	5½	Willys Overland 1.20		20700	10⅝	9⅝	10	+ ⅛	9⅝	10
103	65½	Do preferred 7			100	80	80		75	80
13½	3	Wilson Co			10	4⅝	4⅝	— ⅛	4⅜	4½
27	6⅝	Do A			200	9¾	9¼	+ ⅛	9⅛	10
79	35⅞	Do preferred 1⅝			700	50⅛	49		49⅝	51
102⅛	52½	Woolworth 2.40			85700	64⅝	61⅝	62¼	+ ¼	62	62¼
137⅜	43	Worthington Pump			7200	58⅝	50½	52¼	— ⅝	51	52¼
100½	75	Do preferred A 7			200	93	93	93	— 2	93	95
90	66	Do preferred B 6			200	83½	83	83½	— ½	83	90
149½	50	Wright Aeronautical 2			900	56	50	53⅝	+ 3½	51	59½
80⅞	65	*Wrigley (Wm Jr) 4			5300	69⅝	68⅛	68⅝		68½	69⅝
		—Y Y Y—								
81¼	7½	Yellow Truck & Cab		71200	22¼	19⅜	20⅝	— 1½	20½	20⅝
96¼	72	Do preferred			85	84	85	+ 1½	85	88
143	91	Youngstown Sheet & Tube 5		100	134	130	130	— 4½	128	128¼
68⅜	35¼	Young Spring & Wire 3		12700	48	42⅜	43	— ⅝	43	43¼
		—Z Z Z—								
82⅝	9⅜	Zenith Radio		7100	11⅝	9¼	10¼	+ ⅛	10	10⅜

...Odd lot. *Ex-dividend. †Ex-rights. aPlus extras. bIncluding extras. dPartly stock. f2¼% quarterly in common stock. hPaid so far this year. jPayable in stock. nPayable 1/40 of a share in Class A stock quarterly.

NEW YORK CURB MARKET

YESTERDAY'S FINAL QUOTATIONS

NEW YORK, Feb. 21.—(AP.)—The curb market turned dull and irregular today, with leading utilities inclined to rally. Bullish confidence appeared to have suffered a blow from yesterday's reaction, but bears were not anxious to extend their short commitments to carry over the Saturday holiday and Sunday. Price changes were narrow, mostly limited to a point or less.

Following is the list of transactions on the New York Curb Exchange, giving all stocks and bonds traded (00 omitted in sales column of stock list; 000 omitted in sales column of bond list):

STOCKS.

Sales		High.	Low.	Close
	A			
4	Acme W vtc	51⅞	50½	51⅛
1	Ainsworth	25	25	25
9	All Am Gen	17	16¾	17
4	Alleghy Gas	6¼	6	6¼
6	Allied Avia	1⅜	1¼	1⅜
1	Alum Gds	21½	21½	21½
6	Am Arch	42	41½	42
1	Am Brit&C	6¼	6¼	6¼
1	Am B B Fd	9¾	9¾	9¾
2	Am Chain	48½	48¼	48¼
11	AmCP&L A	44	42⅜	44
36	Do B	23	21⅜	23
2	Am Coltyp	28⅞	28¾	28¾
12	AmComP A	26	25	26
39	Am Cyan B	26⅜	26	26⅜
4	Am Dept St	4½	4½	4½
2	Al Mot Ind	17⅜	17¼	17⅜
2	Am Equit	17⅜	17½	17⅜
17	Am&FgnPw	71½	70½	71¼
17	Am G&El	136⅞	133½	136⅞
9	Am Inv B	12⅝	12⅜	12⅝
8	Do war	5⅞	5¾	5¾
2	Am Mara	2	2	2
2	Am N Gas	9⅜	9⅜	9⅜
5	Am Salam	58	57¼	58
6	Am S & C	14⅜	12⅜	14⅜
5	Am SUSA	25¼	25	25¼
151	Am Super	29⅞	28⅝	29⅜
7	Do 1st pf	98	98	98
1	Do pf	92¾	92¾	92¾
2	Am Thd pf	3⅜	3⅜	3⅜
3	Am Yvet n	5¾	5	5¾
1	Anchor P F	13⅞	13⅞	13⅞
17	Ark N G	12¼	12	12⅛
54	Do A	12	11½	12
1	Asso D&Pr	2½	2½	2½
20	As El In Lt	6¼	6¼	6¼
33	As G&E A	41⅞	41⅝	41⅝
11	Do deb rt	8⅞	8⅝	8⅞
2	Asso Laund	1⅜	1¼	1⅜
9	As Ray pf	55½	53	54¾
3	Atl F &Sug	⅜	⅜	⅜
5	Atl Securiti	19½	19	19
3	Atlas Plym	23⅞	23½	23⅝
4	Auto M I A	10⅜	10	10⅛
2	AVMcv pr p	15	15	15
7	Avia Cp Am	33¼	32⅛	32½
5	Aviat Cred	15	14¼	14¼
1	Axton FT A	41⅜	41¼	41⅜
2	Avia Securi	12⅝	12⅝	12⅝
	B			
*25	Babck &Wi	131¼	131¼	131¼
6	Bahia Corp	3½	3⅛	3½
81	Blue Ridge	11¼	10⅝	11¼
21	Do cvt pf	40½	39¾	40
3	Blumenthal	44¼	44	44
2	Brazil T&L	37½	37½	37½
6	Bridgpt Ma	3½	3¼	3½
2	Brillo Mfg	14	14	14
10	BuN&EP pf	25⅝	25¼	25⅝
5	BulovaW pf	39¼	38⅝	39
1	Burco	8	8	8
1	Do cv pf	40	40	40
2	Do war	3	3	3
6	Burma Ltd	3½	3⅜	3½
1	Butler Bro	11½	11½	11½
1	Bwana M'K	5⅛	5⅛	5⅛
	C			
1	Cab RT vtc	3½	3½	3½
35	Cab & W A	38¾	38⅛	38¾
7	Do B	1½	1½	1½
32	CAM Co vtc	28½	27⅝	28½
298	Can M Wls	5	4⅞	5
7	Can Pac nw	54	53	53⅝
1	Carib Syn	1¼	1¼	1¼
2	Celluloid Cr	16½	16½	16½
1	Cen A Sta	4⅞	4⅞	4⅞
24	Cen PSer A	38½	38¼	38½
1	Cen & SWU	27	27	27
32	Cen St Elec	28⅜	27⅜	28⅛
1	Ch Sts Stk	14¾	14¾	14¾
6	Ches & O n	59⅛	58⅝	59⅛
185	Cit Service	32⅜	32⅛	32⅛
2	Do pfd	88½	88½	88½
1	Clark Ltr A	1⅜	1⅜	1⅜
7	Cleve Trac	28⅜	27⅜	28⅜
2	Colom Syn	⅝	⅝	⅝
140	Com & S w	5⅛	5⅛	5⅜
6	Com W Wk	14⅝	14½	14⅝
2	Comst Tun	1	1	1
2	Cons C Min	7¼	7¼	7¼
4	Cons D Prd	15	14⅝	14⅝
2	Con G-E Bl	115	115	115
14	Con G-E rt	4⅜	4⅛	4⅜
2	Con G Ut A	27¾	27⅝	27⅝
4	Cons Laund	13⅝	13	13⅝
2	Cons Ret St	12¼	12⅛	12¼
2	Coop Bess	32	32	32
7	Cord Corp	11½	11¼	11½
8	Cor & Reyn	16¾	15½	15½
27	Cort Silver	1-16	1-16	1-16
1	City SA rts	39⅞	39⅞	39⅞
16	Creole Petr	5⅝	5⅝	5⅝
5	Cress Gold	⅜	⅜	⅜
41	Crock & W	27⅝	26¾	27
51	Do rt csh	3⅛	2½	2⅞
1	Cuban T vt	15	15	15
12	Curt Wrt w	2½	2½	2½
14	Cusi M M	1½	1½	1½
	D			
7	Darby Pet	8½	8⅛	8⅛
2	Dayton Air	6⅛	5⅞	5⅞
1	Deere	600	600	600
24	Do new	123	120	120
18	DeForest R	4¼	3¾	4
16	Detroit A	6⅛	6	6⅛
*10	Dixon Cruc	164	164	164
1	Doehler DC	17	17	17
2	DouglasAir	15⅛	15	15⅛
1	Dresser A	40¾	40¾	40¾
4	Driver H	65	64⅜	65
4	Dubilier C	9⅞	9¾	9¾
*50	Duke Pow	181¾	181¾	181¾
25	Durant M	5¼	5½	5½
	E			
1	East G & F	31⅝	31⅝	31⅝
17	East St PB	26⅜	26	26
2	East Ut A	14	14	14
21	Eisler E	17½	17	17¼
97	Do rts	½	⅜	⅜
595	Elec B&S	98½	96	97
1	Do pfd	105⅜	105⅜	105⅜
5	Elec P Asn	33	32¼	33
21	Do A	31	29¾	30⅝
3	El P&Lo w	37	36	36
20	Elec Share	26½	25½	26
1	Do pfd	95⅛	95⅛	95⅛
1	EmG&F8s	100⅛	100⅛	100⅛
10	Emp Pow	55	53⅝	55
3	Employ Re	24½	24¼	24¼
3	Emp P S A	22	22	22
2	EnsPS 6 w	26	26	26
3	Europ El A	19⅛	19	19⅛
	F			
9	Fabric Fin	4⅞	4½	4⅞
9	Fchld Av A	6½	5½	5½
2	Fedd Mfg A	9⅛	9⅛	9⅛
1	Fed Metals	23¾	23¾	23¾
3	Finane Inv	3⅞	3⅞	3⅞
1	Fokker Air	19½	19½	19½
12	Ford Can A	29	28⅝	29
*50	Do B	47	45½	45½
13	Ford M Ltd	13⅞	12⅞	13
2	Fore Dairy	9⅛	9⅛	9⅛
	F			
41	Fourth NIn	46	44½	46
30	Fox The A	7⅜	7⅜	7½
	G			
4	Garlck Pkg	36½	36½	36½
4	Gen Bak	3¼	3⅛	3¼
14	Do pfd	39⅞	39⅛	39⅞
1	Gen El reg	11⅛	11⅛	11⅛
12	Gen G&E A	14¼	14	14
1	Gen Ldry	8	8	8
2	Gen R&Util	11⅜	11⅜	11⅜
10	Do pfd	82⅛	80	81½
3	Gerrard	22	21	22
4	Globe Under	16⅛	16	16
2	Goldberg pf	60	60	60
2	Gold Coin	3-16	3-16	3-16
8	Gold Seal E	2⅜	2⅜	2⅜
15	Golden C M	6¼	5¾	6⅛
4	Goldfield C	½	½	½
13	Goldman S	39½	38⅜	39¼
5	Gramaph re	20	20	20
1	Graymur	38	38	38
*50	Gt A&P n v	240	240	240
1	Groc S P vt	13¼	13¼	13¼
1	Ground Grip	24½	24½	24½
1	Guen Rud	29	29	29
5	Gulf Oil Pa	134⅜	131½	134⅜
	H			
1	Hall Lamp	16	16	16
725	Hartford El	89½	89½	89½
1	Helena Rub	5⅛	5⅛	4⅛
21	HWlkG&W	10	10	10
1	Horn&Hard	41⅝	41⅝	41⅝
4	HudBay MS	12⅝	12½	12

EVENING SUN-TELEGRAPH MARKETS

Commodity Price Slump | Stock Exchange Topics

Forbes

Lindbergh Is Now More of a Business Man

By B. C. FORBES

COL. LINDBERGH is becoming more and more of a business man. He is learning the value of the right kind of publicity in furthering business projects. Newspaper reporters and protographers have lately noted a change in his attitude towards them, whereas he used to give them short shrifts, he has now become approachable.

If Lindbergh goes after the establishing of a record glider flight—that is, flying without motor power—he probably will succeed. Perhaps you didn't know that he possesses phenomenal physical strength. He can lift and carry objects far beyond the ability of the ordinary man. One of his characteristics is that he doesn't like to be "waited on," but cheerfully does his own chores. For this reason—as well as for the additional one that he is unusually generous—he is extremely popular with servants and other help who come into intimate contact with him.

PERFUMED shoes: this is the latest wrinkle to stimulate sales, said Roger A. Selby, president of the Selby Shoe Company of Ohio, author of the idea:

"We shoe manufacturers have been doing our best to appeal to the eye. We have appealed to the touch, too, by making our shoes as smooth and as soft as possible. And, of course, we have always stressed quality. My idea now is to appeal to one more sense, the sense of smell. We tried out our new product at Hollywood and it immediately caught on with movie stars. We are now introducing it in New York and in other fashion centers. Motor manufacturers have taught all of us the value of introducing some thing new in the way of sales appeal."

Mr. Selby, although the youngest of four brothers all brought up in the family's 50-year-old business, was voted into the presidency after he had had outside business experience. He has developed it into a $20,000,000 institution employing 3,000 men and women and producing an average of close to 10,000 pairs of women's and children's shoes daily. When he first took hold, the older heads invariably protested against expensive innovations, ch[illegible]

"[illegible] we have been doing it this way for 30 years; you better let well enough alone."

Any idea which meant a saving of one cent per shoe amounted to something like $200 a day. Young Selby startled old-fashioned shoe men by establishing a research laboratory. He declares it has paid handsomely.

Have you heard about the Czechoslovakia wizard, Bata, who is swamping this country (and other countries) with cheap shoes, produced at much lower cost than is possible here? Bata sent picked men to every important American shoe factory to learn specific operations, also his brainiest engineers. In due course, he built shoe-making machines patterned after America's and installed American production methods throughout his plant.

Until Bata's advent our shoe manufacturers enjoyed a monopoly. Thus, no tariff existed. Now shoe manufacturers want a tariff to offset Bata's extraordinarily low labor costs. Unlike American manufacturers, Bata doesn't even have to pay a royalty on his shoe-making machinery. The latest information from Czechoslovakia is that Bata is raising his output from 50,000 to 70,000 pairs daily and is planning for 100,000 pairs daily this year. The fellow must be a genius.

ONE more straw showing how the wind has been blowing since the stock panic: President Irenee Du Pont, of the Du Pont Company, writes me:

"During last year, the number of common stockholders increased by 15,000, or 155 per cent over the number at the end of the previous year. It is of especial interest that during the last two months of the year there was a increase of approximately 5,350 in the number of common stockholders."

During 1929 common stockholders jumped from under 11,000 to 25,476.

USING taxpayers' money to buy farm commodities above the market price is a daring, not to say dangerous, experiment. No business concern would do it, of course. But neither would any business concern levy a tariff on imports needed by it. Chairman Alexander Legge of the Farm Board has tackled an infinitely more complicated job than running the International Harvester Company.

In fact, the United States government has become the arch-speculator — gambler — in commodities. If prices go up, the government may not lose tremendously. If prices go down, it will. Brazil succeeded for years in "pegging" coffee at a high price. Then came disaster. Perhaps our government's attempt to keep up commodity prices will prove more successful. If it does, students of economics will be confounded. They predict ultimate trouble.

(Copyright, 1930, By B. C. Forbes.)

NEW YORK BOND MARKET

YESTERDAY'S QUOTATIONS

NEW YORK, Feb. 21.—(AP)—The bond market gave another dull exhibition today. Liberties and treasury certificates again sold higher and a few high-grade rails drew sufficient support to hold them at about the level of Thursday's close, but for the most part the list was stagnant.

NEW YORK, Feb. 21.—(AP)—Transactions in the most active bonds on the New York Stock Exchange today were as follows. 000 omitted in sales column. (United States bonds in dollars and thirty-seconds of dollars):

U. S. GOVERNMENT BONDS

Sales		High	Low	Last
1	Lib 3½s 32-47	99 14	99 14	99 14
54	Do 1st 4½s 32-47	101	100 31	100 31
212	Do 4th 4¼s 33-38	101 1o	101 1	101 10
176	Treas 4½s 40-52	111	111	111
13	Do 4s 44-54	106 30	106 27	106 30

CORPORATION BONDS

Sales		High	Low	Last
32	Adams Exp 4s 48	83	82	82
1	Adv Struass 5½s 43	98½	98½	98½
1	Adams Exp 4s 48	84½	84½	84½
7	Allegh Corp 5s 44	101¼	101¼	101¼
1	Allis Chal 5s 37	100	100	100
7	Am Agr Chem 7½s 41	104	104	104
10	Am Chain s-f 6s 33	100	100	100
1	Am Cyan 5s 42	99½	99½	99½
13	Am I G Ch 5½s 49	101	100½	101
2	Am Internat 5½s 49	94½	94	94½
1	Am Mch & Fdy 6s	103½	103½	103½
3	Am Nt Gas 6½s 42	74	74	74
1	Am Smelting 5s	100½	100½	100½
11	Am Sugar Ref 6s	103½	103½	103½
4	Am Tel & Tel 5½s	105½	105½	105½
1	Do cv 5s 46	102½	102½	102½
13	Do 5s 65	101½	101½	101½
126	Do cv 4½s 39	135½	135½	135½
1189	Do cv 4½s 39	154½	153½	153½
23	Am WW & Elec 6s	100½	100½	100½
8	Am Writ Pap 6s 47	78	78	78
1	Ame Chic Nitr 7s	87	87	87
4	Armr & Co The 5½s	84½	84½	84½
16	Atl Ref cv 4½s	89	89	89
20	AT&SF cv 4½s 48	136	135½	135½
7	Do gen 4s	92½	92½	92½
9	Atl & Ch AL 5s 44	101½	101½	101½
2	At Line 1st gold 4s	91½	91½	91½
1	Atl G & W I 5s	87	87	87
1	Bal Gas & El 5s	88½	88½	88½
1	Bost Chic Mills 6½s	40½	40	40
1	Bost Me Bld Tru 7½s	104	104	104
1	Balt City RR 1st 5s	84	84	84
24	Balt Edis gen 5s A	104½	104	104
38	Balt Man Tran 6s	97	97	97
1	Buff S & P con 4½s	92½	92	92
1	Cal Pet 5½s 38	97½	97½	97½
1	Cal Pet 5s	88½	88½	88½
3	Can NatRys 4s 54	93½	93½	93½
1	Can Nor Pow 5½s	104	104	104
1	Balt Edis gen 5s A	104½	104	104
1	Balt City RR 1st 5s	84	84	84
24	Balt Edis gen 5s A	104½	104	104
38	Balt Man Tran 6s	97	97	97
1	Buff S & P con 4½s	92½	92	92
1	Cal Pet 5½s 38	97½	97½	97½
1	Cal Pet 5s	88½	88½	88½
3	Can NatRys 4s 54	93½	93½	93½
1	Can North of To	110½	110½	110½
9	Do 4½s	99½	99½	99½
1	Can Pac 5s 44	104½	104½	104½
27	Do db 4s perp	84½	83½	84½
1	Cent Ga 5s C 59	99	99	99
1	Cent RR of NJ 5s	109	109	109
1	Cent State 5s	122½	122½	122½
1	Certainteed 5½s 48	98	98	98
21	Ches Op 5s 47	100½	100½	100½
1	C & O con 5s	102½	102½	102½
6	Do ref 4½s A 93	94½	94½	94½
1	Do gen 4½s B 92	94½	94½	94½
1	Chi & E Ill 5s 51	74½	74½	74½
1	Chi Gt West 4s	74½	74½	74½
1	Chi Ind & L 6s	100	100	100
1	Chi Mil & St P 5s	104	104	104
1	Do db 5s 2000	104	104	104
1	Do 4½s 2037	89½	89½	89½
1	Chi R I & P 4½s	74	74	74
1	Do rfg 5s	96½	96½	96½
1	Chi Ter RR 4½s	111	111	111
1	Do 5s	104	104	104
1	Chi & West Ind 6s	87	86½	86½
27	Chile Copper 5s 47	93	93	93
4	Cin G&E 4s 65	87	87	87
1	Cin Leb Nor 5s 34	104½	104½	104½
1	Cin Union Term 4½s	97	97	97
1	Clev Elec Ill 5s	107	107	107
1	Do 4½s	97	97	97
1	Clev Un Term 5½s	107½	107½	107½
1	Colum Gas 6s	94	94	94
1	Col G&E 5s 52	97	97	97
1	Col G&E 5s 61	97	97	97
1	Com Credit 5½s	97	97	97
1	Com I T 5½s 49	86	86	86
1	Con Coal Md 5s	82½	82½	82½
1	C Gas NY 5½s 45	103½	103½	103½
1	Consum Pow 5s	101	101	101
1	Cons Food of 5s	96	96	96
1	Crown Cork 5½s	100½	100½	100½
1	Crown Will 6s	100½	100½	100½
1	C of Cuba 6s 53	100½	100½	100½
1	Do ext 6s 53	41	41	41
1	Do gtd	42½	42½	42½
1	Cuba RR 6s	97	97	97
1	Cuba Nor 5½s 42	97	97	97
1	Cuba Sug 7s	97	97	97
1	Cudahy Pack 5½s	100	100	100
1	Cuyamel Fr 6s	100	100	100
1	Dan & Riche 5s	100	100	100
1	Del & Hud 4s 43	104½	104½	104½
1	Del L & W 5s 60	104½	104½	104½
1	Den & R G 5½s 55	100½	100½	100½
1	Do cons 4½s A 36	97½	97½	97½
1	Do cons 4½s B 36	97½	97½	97½
1	Do cons 4s C 36	97½	97½	97½
1	Do cons 4s D 36	97½	97½	97½
1	Do cons 4s E 36	97½	97½	97½
1	Do cons 4s F 36	97½	97½	97½
1	Do cons 4s G 36	97½	97½	97½
1	Do cons 4s H 36	97½	97½	97½
1	Do cons 4s I 36	97½	97½	97½
1	Do cons 4s J 36	97½	97½	97½
1	Do cons 4s K 36	97½	97½	97½
1	Do cons 4s L 36	97½	97½	97½
1	Do cons 4s M 36	97½	97½	97½
1	Do cons 4s N 36	97½	97½	97½
1	Do cons 4s O 36	97½	97½	97½
1	Do cons 4s P 36	97½	97½	97½
1	Do cons 4s Q 36	97½	97½	97½
1	Do cons 4s R 36	97½	97½	97½
1	Do cons 4s S 36	97½	97½	97½
1	Do cons 4s T 36	97½	97½	97½
1	Do cons 4s U 36	97½	97½	97½
1	Do cons 4s V 36	97½	97½	97½
1	Do cons 4s W 36	97½	97½	97½
1	Do cons 4s X 36	97½	97½	97½
1	Do cons 4s Y 36	97½	97½	97½
1	Do cons 4s Z 36	97½	97½	97½
1	Do cons 4s AA 36	97½	97½	97½
1	Do cons 4s BB 36	97½	97½	97½
1	Do cons 4s CC 36	97½	97½	97½
1	Do cons 4s DD 36	97½	97½	97½
1	Do cons 4s EE 36	97½	97½	97½
1	Do cons 4s FF 36	97½	97½	97½
1	Do cons 4s GG 36	97½	97½	97½
1	Do cons 4s HH 36	97½	97½	97½
1	Do cons 4s II 36	97½	97½	97½
1	Do cons 4s JJ 36	97½	97½	97½
1	Do cons 4s KK 36	97½	97½	97½
1	Do cons 4s LL 36	97½	97½	97½
1	Do cons 4s MM 36	97½	97½	97½
1	Do cons 4s NN 36	97½	97½	97½
1	Do cons 4s OO 36	97½	97½	97½
1	Do cons 4s PP 36	97½	97½	97½
1	Do cons 4s QQ 36	97½	97½	97½
1	Do cons 4s RR 36	97½	97½	97½
1	Do cons 4s SS 36	97½	97½	97½
1	Do cons 4s TT 36	97½	97½	97½
1	Do cons 4s UU 36	97½	97½	97½
1	Do cons 4s VV 36	97½	97½	97½
1	Do cons 4s WW 36	97½	97½	97½
1	Do cons 4s XX 36	97½	97½	97½
1	Do cons 4s YY 36	97½	97½	97½
1	Do cons 4s ZZ 36	97½	97½	97½
1	Do cons 4s AAA 36	97½	97½	97½
1	Do cons 4s BBB 36	97½	97½	97½
1	Do cons 4s CCC 36	97½	97½	97½
1	Do cons 4s DDD 36	97½	97½	97½
1	Do cons 4s EEE 36	97½	97½	97½
1	Do cons 4s FFF 36	97½	97½	97½
1	Do cons 4s GGG 36	97½	97½	97½
1	Do cons 4s HHH 36	97½	97½	97½
1	Do cons 4s III 36	97½	97½	97½
1	Do cons 4s JJJ 36	97½	97½	97½
1	Do cons 4s KKK 36	97½	97½	97½
1	Do cons 4s LLL 36	97½	97½	97½
1	Do cons 4s MMM 36	97½	97½	97½
1	Do cons 4s NNN 36	97½	97½	97½
1	Do cons 4s OOO 36	97½	97½	97½
1	Do cons 4s PPP 36	97½	97½	97½
1	Do cons 4s QQQ 36	97½	97½	97½
1	Do cons 4s RRR 36	97½	97½	97½
1	Do cons 4s SSS 36	97½	97½	97½
1	Do cons 4s TTT 36	97½	97½	97½
1	Do cons 4s UUU 36	97½	97½	97½
1	Do cons 4s VVV 36	97½	97½	97½
1	Do cons 4s WWW 36	97½	97½	97½
1	Do cons 4s XXX 36	97½	97½	97½
1	Do cons 4s YYY 36	97½	97½	97½
1	Do cons 4s ZZZ 36	97½	97½	97½
1	Do cons 4s AAAA 36	97½	97½	97½
1	Do cons 4s BBBB 36	97½	97½	97½
1	Do cons 4s CCCC 36	97½	97½	97½
1	Do cons 4s DDDD 36	97½	97½	97½
1	Do cons 4s EEEE 36	97½	97½	97½
1	Do cons 4s FFFF 36	97½	97½	97½
1	Do cons 4s GGGG 36	97½	97½	97½
1	Do cons 4s HHHH 36	97½	97½	97½
1	Do cons 4s IIII 36	97½	97½	97½
1	Do cons 4s JJJJ 36	97½	97½	97½
1	Do cons 4s KKKK 36	97½	97½	97½
1	Do cons 4s LLLL 36	97½	97½	97½
1	Do cons 4s MMMM 36	97½	97½	97½
1	Do cons 4s NNNN 36	97½	97½	97½
1	Do cons 4s OOOO 36	97½	97½	97½
1	Do cons 4s PPPP 36	97½	97½	97½
1	Do cons 4s QQQQ 36	97½	97½	97½
1	Do cons 4s RRRR 36	97½	97½	97½
1	Do cons 4s SSSS 36	97½	97½	97½
1	Do cons 4s TTTT 36	97½	97½	97½
1	Do cons 4s UUUU 36	97½	97½	97½
1	Do cons 4s VVVV 36	97½	97½	97½
1	Do cons 4s WWWW 36	97½	97½	97½
1	Do cons 4s XXXX 36	97½	97½	97½
1	Do cons 4s YYYY 36	97½	97½	97½
1	Do cons 4s ZZZZ 36	97½	97½	97½
1	Do cons 4s AAAAA 36	97½	97½	97½
1	Do cons 4s BBBBB 36	97½	97½	97½
1	Do cons 4s CCCCC 36	97½	97½	97½
1	Do cons 4s DDDDD 36	97½	97½	97½
1	Do cons 4s EEEEE 36	97½	97½	97½
1	Do cons 4s FFFFF 36	97½	97½	97½
1	Do cons 4s GGGGG 36	97½	97½	97½
1	Do cons 4s HHHHH 36	97½	97½	97½
1	Do cons 4s IIIII 36	97½	97½	97½
1	Do cons 4s JJJJJ 36	97½	97½	97½
1	Do cons 4s KKKKK 36	97½	97½	97½
1	Do cons 4s LLLLL 36	97½	97½	97½
1	Do cons 4s MMMMM 36	97½	97½	97½
1	Do cons 4s NNNNN 36	97½	97½	97½
1	Do cons 4s OOOOO 36	97½	97½	97½
1	Do cons 4s PPPPP 36	97½	97½	97½
1	Do cons 4s QQQQQ 36	97½	97½	97½
1	Do cons 4s RRRRR 36	97½	97½	97½
1	Do cons 4s SSSSS 36	97½	97½	97½
1	Do cons 4s TTTTT 36	97½	97½	97½
1	Do cons 4s UUUUU 36	97½	97½	97½
1	Do cons 4s VVVVV 36	97½	97½	97½
1	Do cons 4s WWWWW 36	97½	97½	97½
1	Do cons 4s XXXXX 36	97½	97½	97½
1	Do cons 4s YYYYY 36	97½	97½	97½
1	Do cons 4s ZZZZZ 36	97½	97½	97½
1	Do cons 4s AAAAAA 36	97½	97½	97½
1	Do cons 4s BBBBBB 36	97½	97½	97½
1	Do cons 4s CCCCCC 36	97½	97½	97½
1	Do cons 4s DDDDDD 36	97½	97½	97½
1	Do cons 4s EEEEEE 36	97½	97½	97½
1	Do cons 4s FFFFFF 36	97½	97½	97½
1	Do cons 4s GGGGGG 36	97½	97½	97½
1	Do cons 4s HHHHHH 36	97½	97½	97½
1	Do cons 4s IIIIII 36	97½	97½	97½
1	Do cons 4s JJJJJJ 36	97½	97½	97½
1	Do cons 4s KKKKKK 36	97½	97½	97½
1	Do cons 4s LLLLLL 36	97½	97½	97½
1	Do cons 4s MMMMMM 36	97½	97½	97½
1	Do cons 4s NNNNNN 36	97½	97½	97½
1	Do cons 4s OOOOOO 36	97½	97½	97½
1	Do cons 4s PPPPPP 36	97½	97½	97½
1	Do cons 4s QQQQQQ 36	97½	97½	97½
1	Do cons 4s RRRRRR 36	97½	97½	97½
1	Do cons 4s SSSSSS 36	97½	97½	97½
1	Do cons 4s TTTTTT 36	97½	97½	97½
1	Do cons 4s UUUUUU 36	97½	97½	97½
1	Do cons 4s VVVVVV 36	97½	97½	97½
1	Do cons 4s WWWWWW 36	97½	97½	97½
1	Do cons 4s XXXXXX 36	97½	97½	97½
1	Do cons 4s YYYYYY 36	97½	97½	97½
1	Do cons 4s ZZZZZZ 36	97½	97½	97½
1	Do cons 4s AAAAAAA 36	97½	97½	97½
1	Do cons 4s BBBBBBB 36	97½	97½	97½
1	Do cons 4s CCCCCCC 36	97½	97½	97½
1	Do cons 4s DDDDDDD 36	97½	97½	97½
1	Do cons 4s EEEEEEE 36	97½	97½	97½
1	Do cons 4s FFFFFFF 36	97½	97½	97½
1	Do cons 4s GGGGGGG 36	97½	97½	97½
1	Do cons 4s HHHHHHH 36	97½	97½	97½
1	Do cons 4s IIIIIII 36	97½	97½	97½
1	Do cons 4s JJJJJJJ 36	97½	97½	97½
1	Do cons 4s KKKKKKK 36	97½	97½	97½
1	Do cons 4s LLLLLLL 36	97½	97½	97½
1	Do cons 4s MMMMMMM 36	97½	97½	97½
1	Do cons 4s NNNNNNN 36	97½	97½	97½
1	Do cons 4s OOOOOOO 36	97½	97½	97½
1	Do cons 4s PPPPPPP 36	97½	97½	97½
1	Do cons 4s QQQQQQQ 36	97½	97½	97½
1	Do cons 4s RRRRRRR 36	97½	97½	97½
1	Do cons 4s SSSSSSS 36	97½	97½	97½
1	Do cons 4s TTTTTTT 36	97½	97½	97½
1	Do cons 4s UUUUUUU 36	97½	97½	97½
1	Do cons 4s VVVVVVV 36	97½	97½	97½
1	Do cons 4s WWWWWWW 36	97½	97½	97½
1	Do cons 4s XXXXXXX 36	97½	97½	97½
1	Do cons 4s YYYYYYY 36	97½	97½	97½
1	Do cons 4s ZZZZZZZ 36	97½	97½	97½
1	Do cons 4s AAAAAAAA 36	97½	97½	97½
1	Do cons 4s BBBBBBBB 36	97½	97½	97½
1	Do cons 4s CCCCCCCC 36	97½	97½	97½
1	Do cons 4s DDDDDDDD 36	97½	97½	97½
1	Do cons 4s EEEEEEEE 36	97½	97½	97½
1	Do cons 4s FFFFFFFF 36	97½	97½	97½
1	Do cons 4s GGGGGGGG 36	97½	97½	97½
1	Do cons 4s HHHHHHHH 36	97½	97½	97½
1	Do cons 4s IIIIIIII 36	97½	97½	97½
1	Do cons 4s JJJJJJJJ 36	97½	97½	97½
1	Do cons 4s KKKKKKKK 36	97½	97½	97½
1	Do cons 4s LLLLLLLL 36	97½	97½	97½
1	Do cons 4s MMMMMMMM 36	97½	97½	97½
1	Do cons 4s NNNNNNNN 36	97½	97½	97½
1	Do cons 4s OOOOOOOO 36	97½	97½	97½
1	Do cons 4s PPPPPPPP 36	97½	97½	97½
1	Do cons 4s QQQQQQQQ 36	97½	97½	97½
1	Do cons 4s RRRRRRRR 36	97½	97½	97½
1	Do cons 4s SSSSSSSS 36	97½	97½	97½
1	Do cons 4s TTTTTTTT 36	97½	97½	97½
1	Do cons 4s UUUUUUUU 36	97½	97½	97½
1	Do cons 4s VVVVVVVV 36	97½	97½	97½
1	Do cons 4s WWWWWWWW 36	97½	97½	97½
1	Do cons 4s XXXXXXXX 36	97½	97½	97½
1	Do cons 4s YYYYYYYY 36	97½	97½	97½
1	Do cons 4s ZZZZZZZZ 36	97½	97½	97½
1	Do cons 4s AAAAAAAAA 36	97½	97½	97½
1	Do cons 4s BBBBBBBBB 36	97½	97½	97½
1	Do cons 4s CCCCCCCCC 36	97½	97½	97½
1	Do cons 4s DDDDDDDDD 36	97½	97½	97½
1	Do cons 4s EEEEEEEEE 36	97½	97½	97½
1	Do cons 4s FFFFFFFFF 36	97½	97½	97½
1	Do cons 4s GGGGGGGGG 36	97½	97½	97½
1	Do cons 4s HHHHHHHHH 36	97½	97½	97½
1	Do cons 4s IIIIIIIII 36	97½	97½	97½
1	Do cons 4s JJJJJJJJJ 36	97½	97½	97½
1	Do cons 4s KKKKKKKKK 36	97½	97½	97½
1	Do cons 4s LLLLLLLLL 36	97½	97½	97½
1	Do cons 4s MMMMMMMMM 36	97½	97½	97½
1	Do cons 4s NNNNNNNNN 36	97½	97½	97½
1	Do cons 4s OOOOOOOOO 36	97½	97½	97½
1	Do cons 4s PPPPPPPPP 36	97½	97½	97½
1	Do cons 4s QQQQQQQQQ 36	97½	97½	97½
1	Do cons 4s RRRRRRRRR 36	97½	97½	97½
1	Do cons 4s SSSSSSSSS 36	97½	97½	97½
1	Do cons 4s TTTTTTTTT 36	97½	97½	97½
1	Do cons 4s UUUUUUUUU 36	97½	97½	97½
1	Do cons 4s VVVVVVVVV 36	97½	97½	97½
1	Do cons 4s WWWWWWWWW 36	97½	97½	97½
1	Do cons 4s XXXXXXXXX 36	97½	97½	97½
1	Do cons 4s YYYYYYYYY 36	97½	97½	97½
1	Do cons 4s ZZZZZZZZZ 36	97½	97½	97½
1	Do cons 4s AAAAAAAAAA 36	97½	97½	97½
1	Do cons 4s BBBBBBBBBB 36	97½	97½	97½
1	Do cons 4s CCCCCCCCCC 36	97½	97½	97½
1	Do cons 4s DDDDDDDDDD 36	97½	97½	97½
1	Do cons 4s EEEEEEEEEE 36	97½	97½	97½
1	Do cons 4s FFFFFFFFFF 36	97½	97½	97½
1	Do cons 4s GGGGGGGGGG 36	97½	97½	97½
1	Do cons 4s HHHHHHHHHH 36	97½	97½	97½
1	Do cons 4s IIIIIIIIII 36	97½	97½	97½
1	Do cons 4s JJJJJJJJJJ 36	97½	97½	97½
1	Do cons 4s KKKKKKKKKK 36	97½	97½	97½
1	Do cons 4s LLLLLLLLLL 36	97½	97½	97½
1	Do cons 4s MMMMMMMMMM 36	97½	97½	97½
1	Do cons 4s NNNNNNNNNN 36	97½	97½	97½
1	Do cons 4s OOOOOOOOOO 36	97½	97½	97½
1	Do cons 4s PPPPPPPPPP 36	97½	97½	97½
1	Do cons 4s QQQQQQQQQQ 36	97½	97½	97½
1	Do cons 4s RRRRRRRRRR 36	97½	97½	97½
1	Do cons 4s SSSSSSSSSS 36	97½	97½	97½
1	Do cons 4s TTTTTTTTTT 36	97½	97½	97½
1	Do cons 4s UUUUUUUUUU 36	97½	97½	97½
1	Do cons 4s VVVVVVVVVV 36	97½	97½	97½
1	Do cons 4s WWWWWWWWWW 36	97½	97½	97½
1	Do cons 4s XXXXXXXXXX 36	97½	97½	97½
1	Do cons 4s YYYYYYYYYY 36	97½	97½	97½
1	Do cons 4s ZZZZZZZZZZ 36	97½	97½	97½
1	Do cons 4s AAAAAAAAAAA 36	97½	97½	97½
1	Do cons 4s BBBBBBBBBBB 36	97½	97½	97½
1	Do cons 4s CCCCCCCCCCC 36	97½	97½	97½
1	Do cons 4s DDDDDDDDDDD 36	97½	97½	97½
1	Do cons 4s EEEEEEEEEEE 36	97½	97½	97½
1	Do cons 4s FFFFFFFFFFF 36	97½	97½	97½
1	Do cons 4s GGGGGGGGGGG 36	97½	97½	97½
1	Do cons 4s HHHHHHHHHHH 36	97½	97½	97½
1	Do cons 4s IIIIIIIIIII 36	97½	97½	97½
1	Do cons 4s JJJJJJJJJJJ 36	97½	97½	97½
1	Do cons 4s KKKKKKKKKKK 36	97½	97½	97½
1	Do cons 4s LLLLLLLLLLL 36	97½	97½	97½
1	Do cons 4s MMMMMMMMMMM 36	97½	97½	97½
1	Do cons 4s NNNNNNNNNNN 36	97½	97½	97½
1	Do cons 4s OOOOOOOOOOO 36	97½	97½	97½
1	Do cons 4s PPPPPPPPPPP 36	97½	97½	97½
1	Do cons 4s QQQQQQQQQQQ 36	97½	97½	97½
1	Do cons 4s RRRRRRRRRRR 36	97½	97½	97½
1	Do cons 4s SSSSSSSSSSS 36	97½	97½	97½
1	Do cons 4s TTTTTTTTTTT 36	97½	97½	97½

MOUNTAINEERS BATTLE PITT HERE TONIGHT

SUN-TELEGRAPH SPORTS

BEST IN PITTSBURGH — SATURDAY, FEBRUARY 22, 1930 — THIRTEEN

BUCS NEAR PASO ROBLES

SPORT COMMENT
by JAMES J. LONG

Baseball Coaches Shift. Year of Many Changes. Getto Captures Kansas.

Squash Racquets Boom. Vance Is Signed. White's Dream Ended.

BIG LEAGUE PILOTS SIGN NEW AIDES

WITH seven of the 16 major league baseball clubs having changed managers since the close of last season, it was to have been expected that there would be a wholesale shake-up in the coaching ranks for the 1930 pennant races. This for the reason that a new pilot generally desires to have at least one coach of his own choosing, an assistant who may be depended upon to work hand in hand with him and carry out his policies.

Ivan Olson

The list of coaches has been completed with the signing of Ivan Olson by the Brooklyn Club and the changes are as numerous as anticipated. Rarely have so many shifts been made in a single season. With Jewel Ens moved up to the managership, the Pirates have taken on Max Carey, from the Dodgers, to work with Oscar Stanage. The Giants have replaced Ray Schalk and Bert Niehoff with Dave Bancroft, ex-Robin, and Irish Meusel. Schalk, dropped by the Giants, has supplanted Grover Land as Jimmy Burke's running mate on the Cubs. Mike Doolan, formerly of the Cubs, has gone to the Reds with Otto Williams, and Ivy Wingo has stepped down. Olson's partner on the Dodgers will be Otto Miller. George Sisler becomes a coach for the Braves, paired with Hank Gowdy, and Johnny Evers goes on the road as a scout. The Cardinals have enrolled Ray Blades to take Greasy Neale's place, and the Phillies continue with Fred Hunter, the only National League club to stand pat.

FOUR of the American League clubs have retained their old coaches. The Athletics again present Kid Gleason, Eddie Collins and Earl Mack. The Yankees keep Art Fletcher and Charley O'Leary. The Senators stick to Nick Altrock and Al Schacht, and the Indians will continue with Grover Hartley and Howard Shanks.

All of the others have made changes. Roger Bresnahan succeeds George McBride on the Tigers to divide the coaching duties with Benny Meyer. Bernard (Mike) Kelly relieves old Ed Walsh on the White Sox. Russell Blackburne, deposed White Sox manager, moves over to the Browns to serve with Jimmy Austin, and Jack McCallister has been engaged for the coaching job on the Red Sox formerly held by Heinie Wagner, now manager.

THE great showings made by University of Pittsburgh football teams from year to year have created a wide demand for the services of Panther players as college coaches in various parts of the country following their graduation.

And almost without exception, they have made good in impressive style. Still another may now be added to the long list of successful ones in the person of Mike Getto, who ended his playing career here as the star right tackle of the Blue and Gold eleven of 1928.

Mike Getto

THE Jeannette boy became a coach at the University of Kansas in Lawrence last fall, and that he is looked upon as a real hero there may be judged from the following paragraph in a letter received by W. Dan Harrison, director of athletics at Pitt, from Forrest C. Allen, who holds a similar post at the Kansas institution: "I want to tell you how happy we are in having Mike Getto with us. He is a wonderful chap. He has taken Lawrence by storm. His earnest manner and his straightforward personality have captivated our university and our college town." Quite a tribute to the kind of stuff Pitt turns out. It is evident that Getto hasn't disappointed his many friends hereabouts, who felt confident that he would make good in a big way as coach just as he had done as a player.

PITTSBURGH in recent months has witnessed a remarkable growth in the popularity of squash racquets. The game has won over many former devotees of handball. That this has not been confined to this city, but has been general, is the finding of Allison Danzig, author of a new book called "The Racquet Game," and who has spent years colecting data on the leading four racquet games played indoors—racquets, court tennis, squash racquets and squash tennis.

Danzig reports that more squash racquet courts have been built in the United States in the last two years than in any previous 10 years. Many colleges, universities and even prep schools now have courts, public and private gymnasiums feature them, and so do some apartment houses and office buildings in the large cities. A number of factories have put in courts for their employes, and it is predicted that many of the others will follow in time.

THE four games have so much in common that they may be said to belong to the same family. Each is played with a racquet and a ball, in a roofed, four-walled court, though there is a difference in the dimensions and not all are of the same material.

"Each puts as much premium upon physical endurance as any game known to man," Danzig comments. "Ice hockey is probably the only game as fast as racquets or squash tennis, in which the play is sustained at so terrific a clip as to make the fastest game of lawn tennis seem mild in comparison."

FOLLOWING the action of two other Brooklyn baseball holdouts, Val Picinich and Wally Gilbert, in signing their contracts, Pitcher Dazzy Vance also has come in the fold. Vance and the club have effected a compromise by splitting the difference that existed as compared with last year's figures. Dazzy received $25,000 in 1929. The contract offered to him for this year called for $15,000. Vance said he would not sign for less than $20,000, and as soon as the club made the new offer of the latter sum the big pitcher signed and will be on hand when practice is started at Clearwater, Fla., on Monday.

Dazzy Vance

VANCE says he didn't expect the same kind of contract he had last year, but objected to the size of the cut. "Before Douglas McWeeny was traded to the Reds he was given a salary cut of $4,000," Dazzy remarked. "McWeeny won only four games last season. I won 14 for the same team, and yet they tried to reduce my pay to the extent of $10,000. That wasn't a cut. It was an amputation."

"Things over which I had no control were responsible for my so-called poor showing last season. There never was anything wrong with my arm and I believe that in the first three weeks of the season I had more speed than ever before. Illness was the trouble later. Yet while I was sick I pitched games when I should not have been in uniform. I didn't get sick purposely, did I?

"BIG league club owners are always talking about ball players mingling with gamblers, and that makes me laugh when I hear of a player who has signed a bonus contract," Vance added. "What are club owners who sign players to such bonus contracts doing?

"They are gambling with the players who will get so much more money if they win so many games or bat a certain percentage, and yet the same magnates denounce a player if he happens to have a friend who has been known to make bets. Who is there that doesn't

(Continued on Page Fifteen.)

FLOOR LEAD IN BIG FOUR AT STAKE

Probable Lineup

Pitt.	Pos.	West Virginia.
Zehfuss	F	Cubbon
Hyatt (C)	F	Glenn
Cohen	C	Karlovac
Baker	G	Radcliff
Arture	G	Floater

Referee—Dan Brickley. Umpire—Max Hannon.

Francis X (Marks the Spot) Stadsvold and his West Virginia Mountaineers, in the throes of what looks suspiciously like a comeback splurge, appear here tonight against Pitt's Golden Panthers, meeting the Golden Cats in the feature engagement of the collegiate card in the Stadium Pavilion.

Charlie Hyatt

Tonight's program for the tri-state district is unusually light, only two other major games being charted. Westminster entertains Wash-Jeff at New Wilmington in a return battle and Thiel visits Waynesburg. Youngstown Y. M. C. A. is at Latrobe for a clash with St. Vincents. Carnegie Tech, the only other district five with a game to be played meets New York University in Gotham.

LEAD AT STAKE

A flock of prestige and the lead in the Big Four is at stake in tonight's Stadium game. Pitt must down the Mountaineers to make up for the setback suffered at the hands of Francis X and his 'eers a year ago on the local floor, and must also win to keep pace with the fast traveling Dukes, who served West Virginia a decisive trimming in Morgantown about two weeks ago.

Chippah Charleh Hyatt, captaining a Pitt team against West Virginia for the last time in Pittsburgh, is expected to provide the kick of Pitt's attack against the tough Mountaineers, who will counter with a brace of brilliant performers in Little Sleepy Glenn and Eddie Cubbon. Hyatt's supporting cast figures to consist of Eddie Baker, Willie Arture, Paul Zehfuss and Lester Cohen.

Early comers to the Stadium tonight will have the opportunity of seeing a pip of a preliminary tusle as the Pitt freshmen, seeking their fortieth consecutive triumph in three years, meet the rangy and clever Little Mountaineers. This one may be a better game than the varsity.

DUKES BEAT GROVERS

What a hummer we looked at last night, those of us able to talk our way out of the house and into the Dukes' gym! The Dukes made it seven in a row by taking Grove City by a 31-27 score, serving Bob Thorn and his Grovers their second defeat in as many nights.

In a red hot prelim, the West Virginia freshmen team defeated the Duke frosh by a 43-38 count.

Grove City was ahead only twice during the hectic ball game, and may be said to have fouled their way out of a victory. Thirteen out of 21 fouls paved the way for the Duquesne triumph, the quintets finishing all even when it came to field goal getting.

At half time, thanks to a brace of goals by clever Ben Lubic and six successful free throws out of nine attempted, the Dukes enjoyed a 14-10 lead. They held this four-point advantage until midway in the second half, when Bernard Fegley (his name is not Joe) and Marcus Rankin put Grove City on even terms. Rankin put his team out in front, 24 to 22, but Joe Vernon tied it up. It was tied once more at 27-27, but the Duke offense twice worked Ganzy Benedict into the clear, and the only way Grove City could stop him was to foul. This they did, or rather, Red Ryan did, and Ganzy made all four free throws good to establish the locals' winning margin.

GROVERS OUTCLASSED

As per usual, the Grovers banged away from well out on the floor, and had half the shots they attempted been sunk, they'd have won the ball game hands down. The Dukes played with greater finesse, deserving the victory they won.

Fegley, with three field goals and as many fouls, tied for the high scoring honors with Lubic, who dropped in two goals and five out of six free tosses. Fegley tallied all his points during the second half, throwing one goal from the center of the floor that swished through without even nudging the rim.

The lineups:

Dukes—31.		Grove City—27.
Lubic	F	Fegley
Benedict (C)	F	Stavinsky
McGeever	C	Hildebrand
Stephens	G	Rankin
Parry	G	Ryan

Score by periods—Dukes 14-17-31, Grove City 10-17-27.

Substitutes, Dukes—Vernon, Grove City—Raplenovic, Burke, Reeves. Field Goals—Dukes—Lubic 2, Vernon 2, Stephens 2, Parry, Benedict. Grove City—Fegley, 3, Stavinsky 2, Rankin 2, Reeves.

Fouls—Dukes—Lubic, 5 out of 6; Benedict, 6 out of 6; McGeever, 0 out of 2; Stephens, 1 out of 2; Parry, 0 out of 2; Vernon, 1 out of 2. Grove City—Fegley, 3 out of 3; Rankin, 1 out of 2; Ryan, 6

(Continued on Page Fifteen.)

Believe It Or Not — By RIPLEY

(On request, sent with stamped addressed envelope, Robert L. Ripley will send proofs and details of anything depicted by him in these cartoons.)

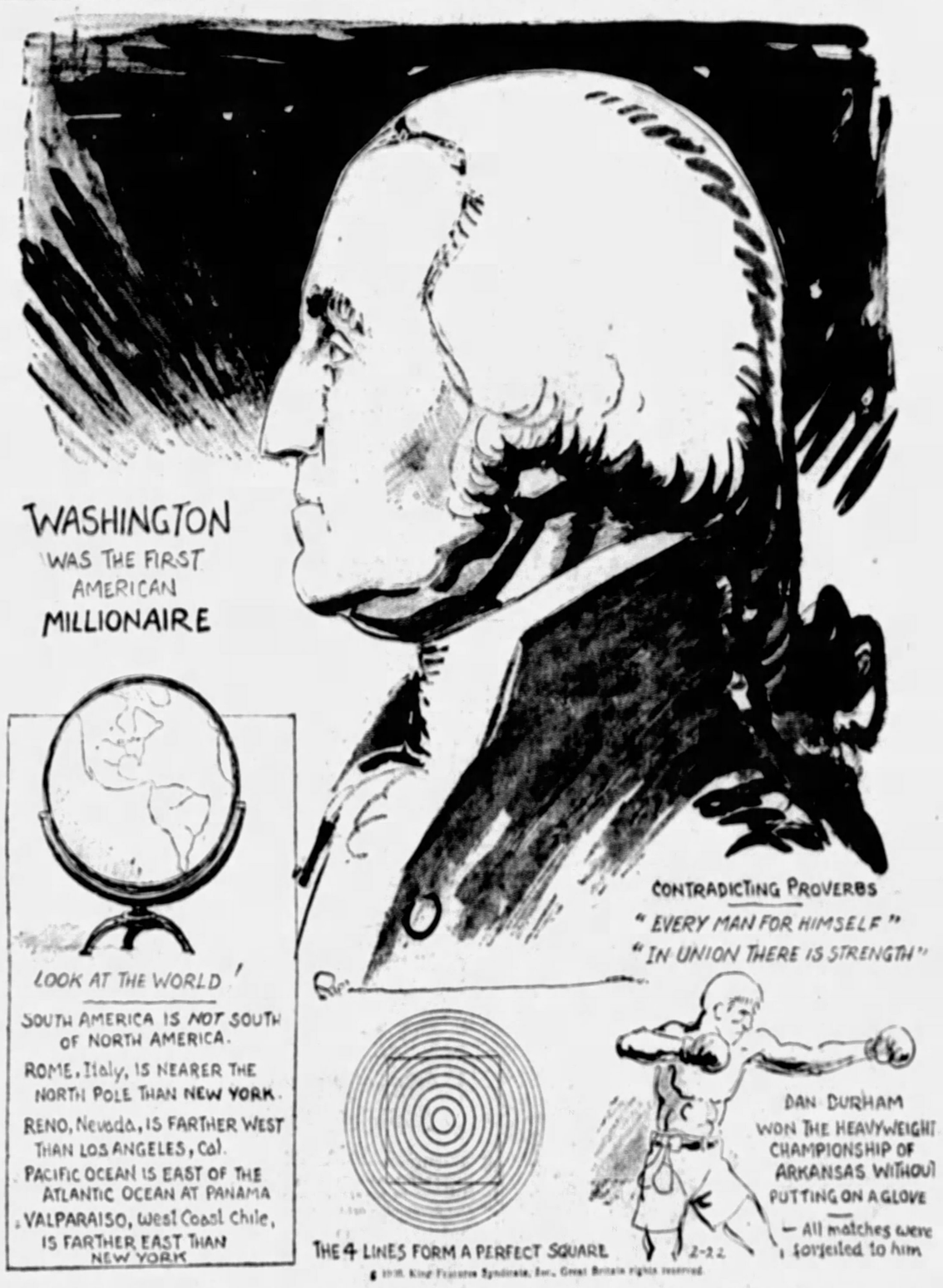
WASHINGTON WAS THE FIRST AMERICAN MILLIONAIRE
LOOK AT THE WORLD!
SOUTH AMERICA IS NOT SOUTH OF NORTH AMERICA.
ROME, Italy, IS NEARER THE NORTH POLE THAN NEW YORK.
RENO, Nevada, IS FARTHER WEST THAN LOS ANGELES, Cal.
PACIFIC OCEAN IS EAST OF THE ATLANTIC OCEAN AT PANAMA
VALPARAISO, West Coast Chile, IS FARTHER EAST THAN NEW YORK
CONTRADICTING PROVERBS
"EVERY MAN FOR HIMSELF"
"IN UNION THERE IS STRENGTH"
DAN DURHAM WON THE HEAVYWEIGHT CHAMPIONSHIP OF ARKANSAS WITHOUT PUTTING ON A GLOVE
— All matches were forfeited to him
THE 4 LINES FORM A PERFECT SQUARE
2-22
© 1930, King Features Syndicate, Inc., Great Britain rights reserved.

YESTERDAY'S EXPLANATIONS: TOM MARTIN BUNTED A HOME RUN—Some years ago, Martin was playing on a diamond where a circus tent had been pitched. The hunted ball rolled into a hole left by a tent stake and could not be reached. Martin's address is Easton, Pa., care of the Elks Club. 20-YEAR OLD CAT HAS 400 DESCENDANTS—"Ruffles" is owned by Mrs. Alice Brown, of Lebanon, N. H. She is a pedigreed Angora and contended for the title of the oldest cat in New England. Her kittens number 124, and, including her great-great-great-grandkittens" she has more than 400 descendants.

TOMORROW—SOLOMON WAS NOT WISE.

JOE WALCOTT PROVES EASY FOR MALCO

By HARRY KECK,
Sports Editor.

Tom Malco, of Soho, won as he pleased in his 10-round main bout with Young Joe Walcott, Negro, of Washington, Pa., before a packed arena at the Moose Temple last night.

The rugged, squat Soho favorite carried off every round but the fourth, in which Walcott made his only sustained effort to fight and landed a series of straights to the head. In all of the other rounds Walcott was a mark for Malco's straight left jab to the head and then a merciless hammering of the body in the clinches. He took most of this abuse without making the slightest effort to fight back, and thus put a drab finish to what up to this point had been a great card of bouts for action.

Malco, at 146 pounds, boasted an edge of one pound in weight. There were no knockdowns in the battle, but Walcott was exceedingly tired and bruised about the body at the finish and anxious to hear the final bell.

ZELNACK EXTENDS WILSON

Chuck Zelnack, of Glassport, 155¼ pounds, gave Jack Wilson, of Jersey City, 156, an unexpectedly hard fight in the six-round semi-final. He lost the decision, wilting toward the close under the rangy Wilson's body pounding, which included a number of illegal punches smack on the kidneys, but had the satisfaction of mussing up Wilson badly in the early rounds and extending him all the way.

Two weeks ago, in the same ring, Wilson introduced himself to the local fans by knocking out Georgie Chambers, of the East End, in spectacular and easy fashion, in two rounds, and he was a prime favorite to repeat

(Continued on Page Fourteen.)

Vance Accepts $20,000, One-Year Robin Contract

NEW YORK, Feb. 22.—(AP.)—Arthur (Dazzy) Vance, star righthand pitcher of the Brooklyn Robins, has agreed to sign a one-year contract at a salary of $20,000, the Brooklyn management announced today. Vance, one of the highest paid hurlers in organized baseball, received $25,000 for his services last season.

Vance, whose home is in Clearwater, Fla., where the Robins will hold spring training, telegraphed his acceptance of terms. The Dazzler has been the club's chief holdout, an "honor" now transferred to Babe Herman, the slugging outfielder, who has failed as yet to come to terms.

PIERPOINTS, SWITCH PLAY

Only one soccer game will be played this afternoon for locals to become enthused over. One of the leading games of the District League, featuring the Pierpoint Motors against Union Swith at Swissvale, will be staged. Much depends upon the outcome of this game, and the Switch team must win to stay in the race.

Scotty Burke Loses In Squash Tourney

CHICAGO, Feb. 22.—(AP.)—Jay McCausland, of Toronto, in the opening match of the individual event of the National squash racquets championship, defeated J. Scott Burke, of Pittsburgh, in straight games 15-10; 10-6; 15-7.

The team championships opened today. The pairings: Baltimore, bye; Detroit vs. Indianapolis; Western (Minneapolis-Kansas City) vs. New York; Buffalo vs. St. Louis; Milwaukee vs. Chicago; St. Paul vs. Philadelphia; Pittsburgh vs. Cleveland.

PERLICK STOPS WHITE IN SECOND

CHICAGO, Feb. 22.—(AP.)—The Ghost of Charley White, who came within a punch of winning the world lightweight championship on three distinct occasions, stalked into the ring at the Coliseum last night and was vanquished in two rounds by Henry Perlick, one of the fighting twins from Kalamazoo, Mich.

White, attempting a comeback after seven years' absence from the ring, was beaten into a state of collapse before a towel was tossed into the ring. He was knocked to the floor four times, and was only a shadow of the figure who flourished in dreaded fashion in the regimes of Welch, Ritchie and Benny Leonard.

Women's Swim Title At Stake Tonight

The 100-yard women's junior national breast-stroke title will be at stake in the swimming meet carded in the Pittsburgh Athletic Association pool tonight. Another important event on the program is the 200-yard senior A. M. A. men's free style championship, now held by the P. A. A. swimmers.

The remainder of the program will be a dual meet between P. A. A. and Carnegie Tech.

Smith Takes Lead In Savannah Open

SAVANAH, Ga., Feb. 22.—(AP.)—Horton Smith shot a par-shattering 66 yesterday to take the lead at the halfway mark in the $3,000 Savannah ope golf tournament. His brilliant score gave him a 137. Bobby Jones, of Atlanta, national open king, scored a 75 to tie for fifth at 142.

Latzo Surprises With Win Over Larry Johnson

NEW YORK, Feb. 22.—(AP.)—Pete Latzo, one of those game old veterans who never seems to lose his grip, came back to the big battle pit last night and neatly chastized Larry Johnson, a villainous puncher of the younger generation, in a smart, fast 10-round skirmish that furnished 12,000 with one of the major surprises of the indoor season.

Nursing a fractured jaw, broken for the second time by Jimmy Braddock's sock more than a year ago, Pudgy Pete administered an artful lesson to on. of the most savage right-hand punchers in the 175-pound division. He won the decision by the barest of margins, even the judges and referee failed to agree, but he did manage to squeak through, tender chin and all, by the breadth of a round or so.

Walker, Gebert Get New Posts

WICHITA, Kansas, Feb. 22.—(AP.)—Louis Gebert, member of the 1929 Notre Dame football squad, was named athletic director and head football coach at the University of Wichita yesterday. He succeeds Sam Hill, resigned.

Tomorrow Will Be a Good Day

to buy a used car or find an apartment. Be sure to see the

BIG SUNDAY SUN-TELEGRAPH CLASSIFIED SECTION.

PIRATES LEAVE LOS ANGELES FOR CAMP

By CHARLES J. DOYLE,
Staff Correspondent.

LOS ANGELES, Feb. 22.—The Pirate advance guard reached here this morning at 7:15, Pacific Coast time, and half an hour later the big party was on the last leg of the journey to the Paso Robles training camp. Skipper Jewel Ens expects to dock at the training site at 2:50 this afternoon.

Steve Swetonic

Ens says there will be no workout today. But he has instructed all hands to report at the regular assembly hall for the purpose of getting uniforms. A light practice about noon tomorrow will mark the opening of the preparatory season, the drills to begin in earnest on Monday.

In some respect, the trip of the Pirate ship to sunny California was the most enjoyable the Buccos have taken since the Pittsburghers chose Paso Robels as their training grounds seven years ago. The sun shone practically all the way, adding much to the scenery. The many rookies, in particular, enjoyed the long ride which started in Pittsburgh Tuesday night.

SWETONIC JOINS PARTY

The Sante Fe flyer brought the big leaguers into Los Angeles in a fine manner. Thirty minutes here provided plenty of time to get the athletes from the Santa Fe terminal to the Southern Pacific Station. The final lap is being made aboard one of the crack trains running between Los Angeles and San Francisco. It will make a special stop at Paso Robles in deference to the "Ball Gamers."

Three members of the Pirate family were among the numerous friends who greeted the travelers when they reached the great California resort city. The players were Steve Swetonic, Herbert Sanders, and Ivan Green, all pitchers.

North Side Steve came to Los Angeles several weeks ago in the interest of his profession. He figured that a longer stay in this climate would help to put an edge on him which would stand in his stead throughout the long campaign that begins April 15.

PETTY RECOVERS

Sanders and Green are recruits, although the first-named has had a lot of experience in the Western League. He comes to the Pittsburgh club under a special arrangement. Provided he is retained, a big sum will be put out for his services. He is highly recommended. Green is a semi-pro kid from Phoenix, who will get a trial as a result of a recommendation from George Grantham.

The cross-country tourists enjoyed good health on the long jaunt to California. Jess Petty suffered with a cold yesterday, but he was given treatment and responded. Petty has almost completely recovered from his appendicitis operation. He will have to take things easily at the start of the training period, but he thinks he will be ready to step out when the race starts about seven weeks hence.

Chillysauce

Calisthenics will be a consistent part of the Pirates' training during their stay at Paso Robles. Manager Jewel Ens announced today. The plan which went into effect on the long train ride across the continent looks like a sensible one for any conditioners of athletes to follow.

Skipper Ens or his assistants will put the players through several minutes of this sort of exercise before they jump into the more conventional stuff. As soon as the squad reaches the ball orchard there will be a setting-up drill this to be supervised by a fun aficnado the ball haul. Max Carey and Dr. William L. Marks, the team physician, both are good directors in the form of limbering up stunts and both will be pressed into service.

Ens also let it be known that there would be two workouts a day for the pitchers and catchers once the real work gets under way. In between these sessions will be the ever-popular batting sessions, but only the infielders and catchers will partake of the batting in that until the arrival of the second squad.

BENJAMIN HONORED

One year ago the Pirate batterymen were putting in their time in the same manner as they are today. The advance guard reached Paso Robles on the same date. The infielders and outfielders are due to reach camp one week from tomorrow.

Dan Benjamin, Pittsburgh Sun-Telegraph photographer, and the only sports writer-man with the Pirate party, had a very enjoyable experience yesterday when the train reached Trinidad. Back in Wales years ago, Dan attended school with a lot of boys who soon afterward cast their fortunes in the coal mine districts of Trinidad. Some of these school chums had not seen Dan for 30 years, so he sent a message to Trinidad and behold, he was greeted by more than a score of old country people. The train stopped for 10 minutes and Dan was the guest of honor at a big feast. Dr. Marks remarked that only one thing was missing, the doctor said he was expecting an outburst of Welsh songs as only the Welsh folks can sing them.

PETKIEWICZ VICTOR

NEW YORK, Feb. 22.—(AP.)—Stanislaw Petkiewicz, of Poland, added another triumph to his string at the Knights of Columbus Indoor Track and Field meet here last night, beating Nat Lerner, of New York University, by one foot, in a half a lap in a 2,000 meters run. The time was 5:50.

149 TURF STARS NOMINATED FOR DERBY

KENTUCKY RACE ELIGIBLES ANNOUNCED

LOUISVILLE, Ky., Feb. 22.—(AP.)—Leading thoroughbreds of the American turf and several imported three-year-olds are in the list of 149 nominations for the $50,000 added Kentucky Derby announced today by Col. M. J. Winn, president of the American Turf Association and executive director of Churchill Downs. The fifty-sixth running of this event will take place at Churchill Downs on Saturday, May 17.

The Belair Stud of William Woodward, of New York, led in the number of nominations with seven. Harry Payne Whitney, Willis Sharpe Kilmer and the Rancocas Stable, also of the East, each named five. Among the other well-known racing establishments represented are Mrs. Graham Fair Vanderbilt's Fair Stable, those of Gifford A. Cochran, Samuel D. Riddle, J. N. Camden, B. B. Jones' Audley Farm, E. R. Bradley, Hal Price Headley, E. B. McLean, Walter J. Salmon, the Sage Stable, the Three D's Stock Farm, Capt. P. M. Walker, the Warm Stable, and William Ziegler, Jr.

COAST REPRESENTED

More entries from the Pacific Coast have been received this year than ever before. Among the Far Western patrons are Chaffee Earl's Wilshire stable, of Los Angeles; Baron Long, of San Diego; George Wingfield's Nevada Stock Farm, of Reno, and W. H. Hoffman, Jr.'s R. C. stable.

Following are some of the stake winners of 1929 which have been nominated:

Flying Heels—Started 10 times, won 7, second 3; won $79,460; won Nursery Handicap at Belmont Park, Pimlico Futurity, Remsen Handicap at Jamaica, Tijuana Futurity; second Baldwin Handicap at Jamaica, Grab Bag Handicap at Saratoga, Wakefield Handicap at Empire City.

Desert Light—Started 16 times, won 5, second 6, third 3, unplaced 2; won $32,230; won Kentucky Jockey Club Stakes at Churchill Downs; second Junior Championship Stakes at Aqueduct.

Gallant Knight—Started 18 times, won 7, second 3, third 2, unplaced 6; won $29,604; won Breeders Futurity at Lexington; second Harold Stakes at Latonia, third Chicago Juvenile Handicap at Hawthorne, Kentucky Jockey Club Stakes at Churchill Downs.

Dedicate—Started 7 times, won 3, unplaced 2; won $28,200; won Eastern Shore Handicap at Havre de Grace.

Sarazen II—Started 11 times, won 4, third 3, unplaced 4; won $26,500; won Tremont Stakes at Aqueduct, Youthful Stakes at Jamaica; third Great American Stakes at Aqueduct, Saratoga Special.

Crazy Coot—Started 4 times, won 1, second 2, unplaced 1; won $26,140; won National Stallion Stakes at Belmont Park.

Grattan—Started 11 times, won 4, second 1, third 1, unplaced 5; won $25,050; won Great American Stakes at Aqueduct, Hudson Stakes at Aqueduct, third Sanford Stakes at Saratoga.

Gallant Fox—Started 7 times, won 2, second 2, third 2, unplaced 1; won Flash Stakes at Saratoga, Junior Champion Stakes at Aqueduct; second United States Hotel Stakes at Saratoga; third Futurity at Belmont Park.

Alcibiades—Started 7 times, won 4, second 1, unplaced 2; won $17,950; won Clipsetta Stakes at Latonia, Debutante Stakes at Churchill Downs; second Kentucky Jockey Club Stakes at Churchill Downs.

Ned O—Started 15 times, won 6, second 2, third 1, unplaced 6; won $16,000; won Walden Handicap at Pimlico.

Sydney—Started 19 times, won 5, second 4, third 2, unplaced 8; won $16,100; won Chicago Juvenile Handicap at Hawthorne; third Bashford Manor Stakes at Churchill Downs, Harold Stakes at Latonia.

Jim Dandy—Started 9 times, won 2, second 1, unplaced 6; won $14,945; won Grand Union Hotel Stakes at Saratoga.

Lucile—Started 16 times, won 6, second 7, unplaced 3; won $14,765; won Hinata Stakes at Lexington; second Clipsetta Stakes at Latonia, Debutante Stakes at Churchill Downs.

Infinitus—Started 8 times, won 4, unplaced 4; won $12,215; won Ardsley Handicap at Empire City; Autumn Days Stakes at Empire City.

Peto—Started 17 times, won 4, second 2, third 2, unplaced 9; won $12,130; won Albany Handicap at Saratoga, Wakefield Handicap at Empire City; third Saratoga Sales Stakes.

Lightning Jones—Started 22 times, won 6, second 5, third 6, unplaced 5; won $11,593; won Idle Hour Stakes at Lexington; second Autumn Handicap at Hawthorne; third Dearborn Handicap at Lincoln Fields, Joliet Handicap at Lincoln Fields.

Tannery—Started 8 times, won 5, second 1, unplaced 2; won $11,390; won Cincinnati Trophy at Latonia; Jefferson Hotel Stakes at Fairmount Park.

Crack Brigade—Started 7 times, won 2, second 2, third 2, unplaced 1; won $10,850; won Colorado Stakes at Jamaica; second Juvenile Stakes at Belmont Park, Keene Memorial Stakes at Belmont Park; third Hudson Stakes at Aqueduct, Youthful Stakes at Jamaica.

All Upset—Started 4 times, won 3, unplaced 1; won $9,200; won Bashford Manor Stakes at Churchill Downs.

Bellsmith—Started 14 times, won 3, second 1, third 4, unplaced 6; won $8,809; won Fort Thomas Handicap at Latonia; third Queen City Handicap at Latonia.

Play Ball—Started 23 times, won 4, second 5, third 4, unplaced 10; won $5,979; won Hochelaga Handicap at Montreal; second Kindergarten Stakes at Montreal.

HARVARD RIDERS LOSE

CLEVELAND, Feb. 22.—(AP.)—The Cleveland Troop Cavalry polo team defeated the Harvard Horsemen 17½ to 13, last night.

D. & E. COPS

PRINCETON, W. Va., Feb. 22.—(AP.)—Davis and Elkins ran its string of consecutive victories to 20 last night in beating Concord State Normal, 52 to 34.

Pirate Icemen Meet Maroons Here Tonight

★ SUN-TELEGRAPH ★ SPORTS ★

FOURTEEN — SATURDAY, FEBRUARY 22, 1930

HELEN SAILS

NEW YORK, Feb. 22.—(AP.)—Helen Jacobs, California tennis star, sailed for Europe aboard the liner Majestic early today. She plans to compete in Riviera tournaments.

Tech's New Uniforms Shriek Aloud With Color

Here is how the Carnegie Tech football players will take the field in their new uniforms next fall. Photos show Capt. John Dreshar of the 1929 team togged out in the 1930 model uniform. It is done in scarlet and white, even to the headgear, except for khaki pants. The coaches will wear hooded cloaks.

PHOTOS BY PITTSBURGH SUN-TELEGRAPH

COACH WADDELL — MAX HANNUM

KENTUCKY DERBY ENTRIES

The Kentucky Derby, $50,000 Added

(The Fifty-sixth Running.)

FOR THREE YEAR-OLDS. By subscription of $25 each, $500 additional to start, $50,000 added, of which $6,000 to second, $3,000 to third, $1,000 to fourth. Acceptances to be named through the entry box the day before the race at usual time of closing. The owner of the winner to receive a gold trophy.

ONE MILE AND ONE-QUARTER.

CLOSED FEBRUARY 5, 1930, WITH 149 NOMINATIONS.

Owner	Color and Sex	Name of Horse	Sire	Dam
Alimy, F	br c	Tonto Rock	Tray Rock	Joe Daw II
Arthur, Mrs. James	ch c	Berber	Bubbles	Frosty Snowy
Audley Farm				
(B. B. Jones)	br c	Gallant Knight	Bright Knight	Ethel Gray
Audley Farm				
(B. B. Jones)	b c	Woodcraft	Ormondale	Wood Violet
Barrell, A. E.	ch g	Richard McDermott	Sir Barton	Young
Bartelstein & Lima	b f	Hereta	Supremus	Mamie South
Bartelstein & Lima	ch c	Sidney Grant	Maintenon	Fitzerman
Basil Mosby Stable				
(W. F. Polmer)	ch c	Peace Boy	Peace Pennant	First Ballot
Belair Stud				
(William Woodward)	b c	Gallant Fox	Sir Gallahad III	Marguerite
Belair Stud				
(William Woodward)	b c	Sir Huon	Sir Gallahad III	Princilla Huon
Belair Stud				
(William Woodward)	b c	Wrattler	Wrack	Sara Booths
Belair Stud				
(William Woodward)	ch c	Brevity	Chatterton	The Reef
Belair Stud				
(William Woodward)	b c	Pete	Peter Pan	Fuzzy
Belair Stud				
(William Woodward)	ch c	Fare	Chatterton	Polka Dot
Belair Stud				
(William Woodward)	b f	Flying Gal	Sir Gallahad III	Flagrile
Bianchi & Williamson	ch c	Rolling Star	Rolling	Flyaway
Bidwell, C. W.	ch c	Piradello	Archaic	Thistle
Bidwell, C. W.	b c	Tea Cracker	Tea Caddy	Belle Terre
Black Dot Stable				
(J. D. Irwin, Agt.)	ch c	Mastelan	Pompeiian	Winnie Marion
Bradley, E. R.	b c	Dressing Thru	North Star III	La Rome
Bradley, E. R.	br c	Sunbeam Post	Black Toney	Miz Bird
Brant, P. F.	b f	Lil Mac	Artagty	Miss Lady
Byland, Eugene	ch c	Racketeer	Sir Martin	Avitch
Camden, J. N.	b g	Sydney	Chicago	Edna
Camden, J. N.	b g	Wildair	Light Brigade	Miss Nell
Camden, J. N.	ch c	Ladkin	Knight	Rose Mundi
Cassidy, T. M.	br c	Crack Brigade	Light Brigade	Crack o' Doom
Catawba Stable				
(Mrs. W. H. West)	ch c	Sir Johnson	Johnson	Mabel Trask
Chinn, Jack, F.	ch c	Big Stuff	Jim Gaffney	Old Woman
Clark, E. R.	br c	Hotsprs	High Time	Freemont Pearl
Clark, E. R.	br c	Whisp	Whiskaway	Gypsy Blair
Cochran, C. A.	br c	Flying Heels	Flying Ebony	Heritage
Cochran, C. A.	blk c	St. Marco	Eternal	Venice
Cutler, M. J.	b c	Ashtabula	Captain Alcock	Wedding Slipper
Cutler, E. R.	b f	Sportsrite	Sporting Blood	Balaroose
Dean, Mrs. J. Simpson	b c	Maid	Upset	Trumpeuse
Dellsmith				
Mrs. Eva M.	b c	Roll 'em Down	Tea Caddy	Madam Young
Dorsewick, J. H.	b c	Uncle Matt	King Cole	Francie M.
Dudley, W. S.	ch c	Ray Blades	Spanish Prince II	Tarzilla
Dudley, W. S.	ch c	Mike Brown	Campfire	Dark Water
Evans, Mrs. E. M.	br c	Cahoide	Johren	Margaret B.
Everglades Stable				
(Ward & Burton)	br c	Dathiate	Dudge	On Time
Fair Stable				
(Mrs. Graham Fair Vanderbilt)	ch c	Desert Light	Wildair	Galaxy
Fair Stable				
(Mrs. Graham Fair Vanderbilt)	ch c	Sarazen II	High Time	Talisman
Foreman, G. W.	ch g	Ned O	Campfire	La Flamba
Frech, H. R.	ch g	Joe Teddy	Dunlin	Goose de Dijon
French Lick Springs & Paoli Ry. Co.				
(T. D. Taggart)	ch g	Dr. Billy	My Play	La Recolte
French Lick Springs & Paoli Ry. Co.				
(T. D. Taggart)	ch g	The Senator	Star Master	Rocking Chair
Gallaher & Combs	ch c	Fiddler	Wildair	Sweet Lady
Gardner, Herbert F.	ch f	Henrietta Hardin	White Broom II	Cuddle Latine
Gideon, Mrs. David	b c	Dali	Plaudius	Little Dipper
Gilpin, Kenneth N.	gr g	Solid Silver	Grey Fox II	Boston de Narre
Glen Riddle Farm				
(Samuel D. Riddle)	blk g	Full Dress	Man o' War	Teacher
Glen Riddle Farm				
(Samuel D. Riddle)	b c	War Flag	Man o' War	Whiteface
Hancock, A. B.	ch f	Sunshake	Campfire	Sun Spot
Headley, Hal Price	br c	Imp. Dark Envoy	D'Orsay	Blue Top
Headley, Hal Price	b c	Howitz	Supremus	Howdy
Headley, Hal Price	b g	Asie Balkum	Supremus	Umbel
Headley, Hal Price	ch f	Anklesides	Supremus	Regal Roman
Hewitt, A. B.	b c	Anger	Chicle	Broomrella
Hoyt, C. C. & C. T.	b c	Charmer	Chatterton	Merry Girl
Hoyt, C. C. & C. T.	ch f	Star Lassie	Ladkin	Star Class
Howe Stable				
(R. F. & W. D. Howe)	br c	Imp. Gowan	Kilangowan	Clary Brown
Howe Stable				
(R. F. & W. D. Howe)	ch c	Imp. Gold Brook	Vesuvius	Gilt Brook
Jones, P. H.	b c	Jack O'Hara	Light Brigade	Epsom Mar
Keeneland Stud				
(J. O. Keene)	gr c	Silver Cord	Stefan the Great	Alice Blue Gown
Keeneland Stud				
(J. O. Keene)	b c	Jean LaFitte	Sand Man	Jeanne Bourdie
Kelly & Dean	ch c	Head On	Pinder Pool	Lamplight
Kilmer, Willis Sharpe	b c	Dark Sea	Traumer	Dunshaugh
Kilmer, Willis Sharpe	b c	Dark Magne	Traumer	Dunmagne
Kilmer, Willis Sharpe	b c	Dark Act	Traumer	Duhazy
Kilmer, Willis Sharpe	ch c	Dark Abbott	Traumer	Friary
Kilmer, Willis Sharpe	ch c	Tom Tulloss	Sun Briar	Hawkshead
Knebelkamp, C. H.	ch g	Lightning Jones	Mumbles	Mabelmarie
Labrot, S. W.	ch c	Captastro	Star Master	Green Stripe
Labrot, S. W.	b c	Fortunate Youth	Lucky Hour	Molly King
Labrot, S. W.	ch c	Porphyry	Rock-master	Tranquil
Lampton, Dinwiddie	b g	Sam Woodridge	Pebbles	Miss Thompson
Lehan, Dan	b c	Playchild	Playfellow	Beauty
Le Mar Stock Farm				
(Jay J. Marks)	ch c	Maudite	Lost	Brave Up
Lewis, N.	b c	Devlin	Running	Top Note
Long, Baron	b c	Hatrick	Hand Grenade	Blind Beauty
Long, Baron	br c	Notah	Hand Grenade	Rushmore
Loschbaugh, J. H.	ch g	Indistinct	Infinite	Galatea Girl
Mack, Willard	ch g	Satin Spar	White Satin	Lirenda
Marsch, John	ch c	Hal Riley	Jim Gaffney	Irish Queen
Marsch, John	blk c	Prince Athelney	Athelney II	Miss Laura
Marsch, John	b f	Play Ball	Diamhala	Violet Play
Mayer, Leonard, N.	ch c	Bill Longley	Pompeiian	Lucky Miller
McGovern, John P.	br c	Hacky II	Leonardo II	Edna Stark
McLane, Mrs. P. R.	gr c	Chain Lightning	Trojan	Light Unseen
McLean, E. B.	b c	Crossbones	Colin	Black Fling
Meadowbrook Stable				
(John McKee)	b c	Good and Hot	Bon Homme	Pepper Tea
Moore, E. R.	ch c	Gold Step	Sweep On	Golden Stairs
Nevada Stock Farm				
(George Wingfield)	b c	Flying Fast	North Star III	Ruddy Light
Northway Stable				
(Norman W. Church)	blk c	Sailor Boy	Whisk Broom II	Society
Northway Stable				
(Norman W. Church)	b c	Plucky Play	My Play	Plucky
Parr, Hal	ch f	Her Grace	Bright Knight	Marbletwa
Parrish, J. W.	ch g	Stock Market	Luke McLuke	Rosewood
Penn Ville Farm				
(T. R. Penney)	ch g	R. Rejer	Prince Pal	Alone at Last
Pontius, J. L.	b c	Michigan Boy	On Watch	Omnipotent
Prichard, E. F.	ch c	Tannery	Ballot	Blemished
Rancocas Stable				
(H. F. Sinclair)	ch c	Kai Fang	Kai-Sang	Doubtless
Rancocas Stable				
(H. F. Sinclair)	b c	Limbus	Bud Lerner	Dijon
Rancocas Stable				
(H. F. Sinclair)	b c	Lahar	Locullite	Persephone
Rancocas Stable				
(H. F. Sinclair)	b c	Kiang	Kai-Sang	Lamoree
Rancocas Stable				
(H. F. Sinclair)	blk c	Grattan	Locullite	Durbar
Ranmahanock Stable				
(Mrs. J. S. Coates)	blk c	Big Spring	Snob II	Resist
R. C. Stable				
(W. H. Hoffman, Jr.)	br c	Longue	Wayland	Jane Francis
Reppert, J. B.	ch c	Rory	Rory American	Peach Blow
Riedinger, C. W.	ch c	Alvin Renshaw	Last Call	Green
Rosenberg, Lee	b c	Mr. Diamond	Desperate Diamond	Streddles
Sage Stable				
(H. W. Sage)	b c	Captain Hook	Peter Pan	Stickling
Salmon, Walter J.	ch c	Battleship	Man o' War	Quarantine
Salmon, Walter J.	ch c	Perfect Play	Fair Play	Perfect Peach
Salmon, Walter J.	blk c	Swindell	Swinburne	Careful
Sanford, F. F.	b c	Parnell Bound	Notcracker	Princess Seth
Schwartz, M. L.	br c	Quarter Deck	Man o' War	Trace
Shaw, David	b c	Mutual Friend	Infinite	Marveled
Sidenberg, George M.	b c	Line Up	Upset	Purling
Simmons, Mrs. E. G.	b c	Ulster Prince	Ulster King	Claimorosa
Southland Stable				
(Chas. Bacharach)	ch c	All Upset	Upset	Thoughtless Beauty
Southland Stable				
(Chas. Bacharach)	b c	Playtime	My Play	Nell Wilder
Steele, Hal W.	br c	Mike Cate	Jim Gaffney	Little Black
Stivers, Luther	ch c	Uncle Luther	King Cole	Day Dream
Stone & Ricker	br f	Lucile	Sweep	Nettie Hastings
Strauss, Wm. F.	ch g	Pallad	Prince Pal	Lady Mildred
Three D's Stock Farm				
(W. T. Waggoner & Sons)	b c	Hilberry	Black Toney	Killara
Three D's Stock Farm				
(W. T. Waggoner & Sons)	ch c	Broadway Limited	Man o' War	Starflight
Three D's Stock Farm				
(W. T. Waggoner & Sons)	br c	Lone Rider	High Time	Free Love
Valley Lane Stable				
(Nash & Partridge)	ch c	High Fool	Prince Pal	Belle Fair
Van Meter, C. C.	ch f	Gallant	Intimation	Hope A.
Von Roenn, E. H.	br f	Pipin Pa	Flying Ebony	Southern Queen
Von Roenn, E. H.	ch c	Colonel Bell	Colonel Vennie	Fleetalette
Walker, F. M.	b c	Brown Trap	Brown Prince II	Trapless
Walker, F. M.	b g	Brown Kid	Brown Prince II	The Child's
Walker, F. M.	gr c	Royal Canopy	Royal Canopy	Thamar
Warm Stable				
(Jason A. Hagger)	ch c	Billy Champ	Hourless	Lady Champ
Watson & McCaffrey	br f	Jack Spratt	Determine	Nancy Lane
Watson, T.	b g	Ballsmith	Burr American	Annie Gilmore
Whitney, Harry Payne	br c	Crazy Coot	Mad Hatter	Ruth Law
Whitney, Harry Payne	b g	Gigolo	Mad Hatter	Frilled
Whitney, Harry Payne	blk c	Halloween	Mad Hatter	Bonnie Broom
Whitney, Harry Payne	b f	Nimbus	Chanteys	Minikin
Whitney, Harry Payne	br c	Chimney Sweep	Whisk Broom II	Polly Flinders
Wisdom Stable				
(Chaffee Earl)	ch c	Jim Dandy	Jim Gaffney	Thunderbird
Zeigler, William, Jr.	ch c	Gone Away	Runantell	Staega
Zeigler, William, Jr.	ch c	Spinach	Sir Martin	Sweet Thyme
Zeigler, Mrs. T.	b c	Jim	Jim Gaffney	St. Theresa

Hockey Games Tonight, Club Standings

GAMES TONIGHT

Pirates vs. Montreal at Duquesne Garden.

Ottawa at Toronto.

Americans at Les Canadiens.

STANDING OF THE TEAMS.

American Group.

	W.	L.	T.	G.	Ob.	Pts.
Boston	25	11	4	142	83	65
Rangers	16	14	8	115	114	37
Chicago	16	18	5	93	91	37
Detroit	17	20	4	100	114	38
Pirates	8	24	5	84	140	21

Canadian Group.

	W.	L.	T.	G.	Ob.	Pts.
Montreal	19	13	4	130	97	42
Canadiens	16	11	4	100	87	36
Ottawa	15	15	3	109	98	33
Toronto	13	18	4	90	103	30
Americans	10	21	4	87	138	24

Local Amateurs Lose To Buffalo Team

The Willow Club amateur hockey representative, the K. A. C., met defeat, 4 to 3, at the hands of Buffalo A. C. in an interclub game played last night in the Ray Rhein Athletic Club rink, Buffalo.

112-pound class—Joe Muir, Buffalo, won from Jack Mesiano, Willow Club, three rounds; decision.

118-pound class—Moss Butch, Willow Club, won from Victor Black, Buffalo, three rounds; decision.

126-pound class—John Capuzon, Buffalo, won from Frank Talomer, Willow Club, three rounds; decision. Leonard McClain, Buffalo, won from John Julius, Willow Club, four rounds; decision.

135-pound class—Bob McCormick, Willow Club, won from Louis Yockum, Buffalo, three rounds; decision.

147-pound class—Charles Harting, Buffalo, won from Dick Graham, Willow Club, three rounds; decision.

165-pound class—Al (Kid) Power, Willow Club, won from Charles Young, Buffalo, three rounds; decision.

ROSIES WIN

CHICAGO, Feb. 22.—The Cleveland Rosenblums defeated Chicago, 31 to 18, to advance in the American Basketball League, here last night.

TOM THORP'S SELECTIONS

FAIR GROUNDS.

First Race—Fred, Canfield, Quikjiker.

Second—Dar-Put, Honeyce, Chalta Issuebee.

Third—Old Dutch, Lewille, Dinah Did Upset.

Fourth—Beaming Over, Elizabeth Bells, Charter Rock.

Fifth—Union, Uncommon Gold, Donway.

Sixth—Haye's Choice, Lillian Moser, Blackberry.

Seventh—Pollywog, Bridegroom, Black Patrick.

Best bet—Beaming Over.

MIAMI.

First—Sun Mask, Snap, Brandon Saint.

Second—Marthero, Pinkney Neal, Nursery Rhymes.

Third—Guilder, Bob Shannon, Betty Ann.

Fourth—Molasses Jane, Partisan, Sandy Ford.

Fifth—Supreme Sweet, Stand By, Peasant Lass.

Sixth—Spectacular, The Freshman, Nealson Kay.

Best bet—Supreme Sweet.

HAVANA.

First—Fay Hamilton, Treacle, Gus Frazier.

Second—Law Black, Miss Fashion Plate, Mr. Wood.

Third—Chanty, Platoon, Kanawha.

Fourth—Lafetine, Drifter, Eli, Hank.

Fifth—Andreotta, Alamac, Milson.

Sixth—Lactarius, Tamerack, Cut Rush.

Seventh—John William II., Pacific, Aspin Lake.

Best bet—Andreotta.

AGUA CALIENTE.

First—Valley Ace, Dan D., Thunderland.

Second—Croissantania, Roseate II., Cocquina.

Third—Dark Ace, Sir Argo, Daly.

Fourth—Miss Noah, Miss Cheyenne, Blanche Brooks.

Fifth—Wahmonia, Chief's Warrior, Indian Princess.

Sixth—Break of Dawn, Fire Brigade, Newport.

Seventh—Plunging Sue, Mintern, Prose.

Eighth—Subway Tube, Rock Thorn, Sandbox.

Best bet—Croissantania.

Sport Vignettes

Charley White, the veteran left hook artist of Chicago, who made a widely-ballyhooed comeback effort against Henry Perlick in his home town last night, is reputed to be worth $250,000 . . . Anybody who has that much money ought to have a committee appointed to keep him out of the ring . . . Pittsburgh is to have a sports show in Motor Square Garden April 19 to 26 . . . It will be sponsored by the Izaak Walton League of America and will embrace all of the standard sports. Exhibitions in all lines will be given . . . It will be the first Sports Show ever held here . . . The local basketball fans are being gradually keyed up for the American League game to be played at Duquesne University March 13, between the Cleveland Rosenblums and the Paterson (N. J.) team . . . The Rosies are the greatest "money team" in professional basketball. They have shown it on several occasions when it was necessary for them to come through . . . Like all winning combinations in any line of sport, the Rosies dominate the game when they play it . . . Pop Warner, former Pitt coach, believes that the best defense in football is a great offense . . . A boxer in the ring who carries the fight to his opponent generally has the latter so busy defending himself that he ceases to be dangerous . . . In baseball, the team of sluggers tosses terror into the hearts of the pitchers and fielders . . . By the same token, the Rosies proceed on the theory that all is well so long as they can monopolize possession of the ball . . . Thus, while they do not go in themselves for running up scores, they manage to keep the opposition in check and almost invariably can step out and take the lead any time they get ready for the spurt . . . It is a treat to see the big leaguers play basketball as it should be played, sans the long-distance shooting and endless running around in circles . . . At a banquet tendered Jackie Rodgers, local Negro bantamweight knockout king, a few nights ago, one of the inspired speakers rang in the names of Socrates, Plato and other greats . . . When it came time for James (Red) Mason, new manager of Jackie, to address the guests, he told them he never had heard of either of those two fellows, Socrates and Plato, and couldn't even pronounce the name of the first one, but would let Jackie fight either one at 120 pounds at 3 p. m. . . . The fight that somebody ought to put on is one between Carnera and Campolo to prove which really is the worse of the two oversized heavies . . . However, because it's a logical match, it probably never will be made . . . Whoever heard of a logical match in sports, anyway? The much-Barnumed populace would laugh down the very idea and demand that it be treated in the manner to which it has become accustomed.—HARRY KECK.

Today's Race Entries

Fair Grounds.

First race, $1,000, claiming, 3-year-olds and up, 1 1-16 miles: Doctor Fred, 111; Star, 102; Mistific, 109; Happy Bob, 114; Far Away, 114; Leonel, 114; Tom Kant, 114; Maitomer, 111; Rock Trap, 109; Sir Pedro, 109; Ridge Branch, 111; Heartache, 109. Also eligible: Mystery Ballot, 114; Clafferty, 114; Talladega, 114; John Johnson, Jr., 114; Theo Rod, 114; Quikjiker, 114.

Second race, $1,000, claiming, 3-year-olds and up, 1 1-16 miles: Doctor Fred, 111; Mary Hill, 112; Regular Feller, 119; Snap, 112; Black Stockings, 115; (a)Leader, 116; Quindre, 113; Brandon Saint, 121; (a)George O. Widener entry.

Second race, $1,000, claiming, 4-year-olds and up, 1¼ miles: *Hawk, 107; Pinky Heal, 120; Nursery Rhymes, 115; Old Times, 118; Mary Dale, 118; Aviator, 117; Margate, 110; Kibo Star, 112; *Brush, 110; Brown Ruler, 110; *Marsborn, 115.

Third race, $1,000, claiming, 3-year-olds, 6 furlongs: *Playette, 100; Mr. Max, 112; Roman Blaze, 112; Inotta, 105; Jack Adams, 110; Bob Shannon, 112; Jar, 112; Night Rains, 110; Czarina, 105; Chrysalid, 107; *April Joe, 100; Quite High, 114; Buntline, 107; *Time Tunes, 110; Gondrosa, 104; Valley, 105; Guilder, 110; *Betty Ann, 102.

Fourth race, $2,500 added, the Miami Jockey Club handicap, 3-year-olds and up, 1¼ miles—Teams, 90; (a)Nearby, 102; Chancellor, 118; Boris, 109; Cloudy, 96; Chancellor, 113; (a)Partisan, 105; Fairy Maiden, 104; Low Gear, 117; Clean Play, 104; Annapolis, 113; Sandy Ford, 112; Dunmore, 110. (a)George D. Widener entry.

Fifth race, $1,000, the George Washington claiming handicap, 3-year-olds and up, 6 furlongs—Baron King, 112; Mr. Dick, 95; Golden Auburn, 113; Supreme Sweet, 115; Hetruck, 115; Standby, 119; Chatover, 105; Pennant Lass, 109.

Sixth race, $1,000, claiming, 4-year-olds and up, 1 1-16 miles: *Fair Dale, 107; *Big Brother, 107; *Spectacular, 112; Shadowland, 102; Nagine Kay, 114; Rosary, 109; Dragon, 114; The Freshman, 116.

Havana.

First race, $1,000, claiming, 3-year-olds and up, six furlongs—*Fay Hamilton, 102; *Washington Rose, 93; Administrator, 112; *Jay Brooks, 93; Albus, 100; *Ivy Frazier, 107; *Treacle, 93; Straight Shot, 107; Sea Gale, 112; *Tidgee, 93; (a)Spring, 107.

Second race, $1,000, claiming, 3-year-olds and up, six furlongs—Pierce, 100; Dot, 107; *Golden M., 107; *Pan Dolla, 102; Miss Fashion Plate, 107; Law Thing, 112; Star Wood, 112; Heartstone, 105; High Wire, 107; Five Vons, 107; *Reich Calene, 102.

Third race, $1,000, claiming, 3-year-olds and up, 5½ furlongs—*Platoon, 107; Red Roma, 105; *Thursleigh, 107; *Widdrake, 107; Pleasant Smile, 110; Agnes Flynn, 107; (a)Kanawha, 107; *Briland, 107; Evans, 112; Lisah, 112; *Chantry, 100.

Fourth race, $1,000, the Valley Forge, claiming, 3-year-olds and up, 6 furlongs—*Invictus, 113; Clue Girl, 110; Lafetine, 113; *Pal, 105; Time, 100; *Deserta, 98; Motor Chief, 108; Cartoman, 115; Battle, 100; *Clifton's Maid, 95; Quintana Ron, 113; *Roughberry, 100; *Pink Bank, 100; Paulina L, 100; Fair Lassie, 114.

Fifth race, $1,000, the Chanty Tree, claiming, 3-year-olds and up, 6 furlongs—*Alamac, 91; *Preferred, 96; *Cadet Joe, 98; *Baltimore, 96; *Charleroi, 105; Milleon, 111; *President Seth, 100; Andreotta, 113.

Sixth race, $1,000, claiming, the George Washington, 3-year-olds and up, 1 1-16 miles: *Ormanita, 88; *Pluto, 101; *On Trial, 90; *Mascara, 102; *Annie Room, 90; *Winnie Jo, 90; *Lactarius, 109; Cut-brush, 109; *Picador, 90; *Tamram, 95.

Seventh race, $1,000, claiming, 4-year-olds and up, mile and 50 yards: *Aragon Lake, 107; *Triple Beauty, 102; *Peg, 107; *Checkmate, 107; *Jean Shirley, 102; *John William II, 107; Fair Impression, 112; Potfull, 112; *Sea Hawk, 107; *Catlettsburg, 107; *Buhan Rouge, 107; Fascinate, 112; *Kilmer II, 107; Covenwood, 107.

Miami.

First race, $1,000, the Muse late 2-year-olds, 3 furlongs: Sun Mask, 112; (a)Frankie Mac, 112; Snap, 112; Brandon Saint, 112; Quindre, 115; Brandon Saint, 121; (a)George O. Widener entry.

Second race, $1,000, claiming, 4-year-olds and up, 1¼ miles: *Hawk, 107; Pinky Heal, 120; Nursery Rhymes, 115; Old Times, 118; Mary Dale, 118; Aviator, 117; Margate, 110; Kibo Star, 112; *Brush, 110; Brown Ruler, 110; *Marsborn, 115.

Third race, $1,000, claiming, 3-year-olds, 6 furlongs: *Playette, 100; Mr. Max, 112; Roman Blaze, 112; Inotta, 105; Jack Adams, 110; Bob Shannon, 112; Jar, 112; Night Rains, 110; Czarina, 105; Chrysalid, 107; *April Joe, 100; Quite High, 114; Buntline, 107; *Time Tunes, 110; Gondrosa, 104; Valley, 105; Guilder, 110; *Betty Ann, 102.

Fourth race, $2,500 added, the Miami Jockey Club handicap, 3-year-olds and up, 1¼ miles—Teams, 90; (a)Nearby, 102; Chancellor, 118; Boris, 109; Cloudy, 96; Chancellor, 113; (a)Partisan, 105; Fairy Maiden, 104; Low Gear, 117; Clean Play, 104; Annapolis, 113; Sandy Ford, 112; Dunmore, 110. (a)George D. Widener entry.

Fifth race, $1,000, the George Washington claiming handicap, 3-year-olds and up, 6 furlongs—Baron King, 112; Mr. Dick, 95; Golden Auburn, 113; Supreme Sweet, 115; Hetruck, 115; Standby, 119; Chatover, 105; Pennant Lass, 109.

Sixth race, $1,000, claiming, 4-year-olds and up, 1 1-16 miles: *Fair Dale, 107; *Big Brother, 107; *Spectacular, 112; Shadowland, 102; Nagine Kay, 114; Rosary, 109; Dragon, 114; The Freshman, 116.

Havana.

First race, $1,000, claiming, 3-year-olds and up, six furlongs—*Fay Hamilton, 102; *Washington Rose, 93; Administrator, 112; *Jay Brooks, 93; Albus, 100; *Ivy Frazier, 107; *Treacle, 93; Straight Shot, 107; Sea Gale, 112; *Tidgee, 93; (a)Spring, 107.

Second race, $1,000, claiming, 3-year-olds and up, six furlongs—Pierce, 100; Dot, 107; *Golden M., 107; *Pan Dolla, 102; Miss Fashion Plate, 107; Law Thing, 112; Star Wood, 112; Heartstone, 105; High Wire, 107; Five Vons, 107; *Reich Calene, 102.

Third race, $1,000, claiming, 3-year-olds and up, 5½ furlongs—*Platoon, 107; Red Roma, 105; *Thursleigh, 107; *Widdrake, 107; Pleasant Smile, 110; Agnes Flynn, 107; (a)Kanawha, 107; *Briland, 107; Evans, 112; Lisah, 112; *Chantry, 100.

Fourth race, $1,000, the Valley Forge, claiming, 3-year-olds and up, 6 furlongs—*Invictus, 113; Clue Girl, 110; Lafetine, 113; *Pal, 105; Time, 100; *Deserta, 98; Motor Chief, 108; Cartoman, 115; Battle, 100; *Clifton's Maid, 95; Quintana Ron, 113; *Roughberry, 100; *Pink Bank, 100; Paulina L, 100; Fair Lassie, 114.

Fifth race, $1,000, the Chanty Tree, claiming, 3-year-olds and up, 6 furlongs—*Alamac, 91; *Preferred, 96; *Cadet Joe, 98; *Baltimore, 96; *Charleroi, 105; Milleon, 111; *President Seth, 100; Andreotta, 113.

Sixth race, $1,000, claiming, the George Washington, 2-year-olds and up, 1 1-16 miles: *Ormanita, 88; *Pluto, 101; *On Trial, 90; *Mascara, 102; *Annie Room, 90; *Winnie Jo, 90; *Lactarius, 109; Cut-brush, 109; *Picador, 90; *Tamram, 95.

Seventh race, $1,000, claiming, 4-year-olds and up, mile and 50 yards: *Aragon Lake, 107; *Triple Beauty, 102; *Peg, 107; *Checkmate, 107; *Jean Shirley, 102; *John William II, 107; Fair Impression, 112; Potfull, 112; *Sea Hawk, 107; *Catlettsburg, 107; *Buhan Rouge, 107; Fascinate, 112; *Kilmer II, 107; Covenwood, 107.

Moe and Joe—

Like SPECTACULAR, in the sixth race

FIFTH AVE. VICTOR

SOUTH HILLS, PERRY TIE FOR SEC. 2 LEAD

CITY SENIOR LEAGUE
Final Standing of the Teams

SECTION I.

	W.	L.	Pct.		W.	L.	Pct.
Fifth	10	2	.833	Peabody	3	9	.250
South	9	3	.750	Allderdice	2	10	.167
Schenley	9	3	.750	Ralston	1	11	.083
Westinghse.	8	4	.667				

SECTION II

	W.	L.	Pct.		W.	L.	Pct.
So. Hills	10	2	.833	Carrick	5	7	.417
Perry	10	2	.833	Langley	4	8	.333
Allegheny	7	5	.583	Vocational	0	12	.000
Oliver	6	6	.500				

The City League basketball race failed to come to a complete stop yesterday by a margin of some 25 points. The boys settled the argument in Section I, Fifth Avenue retaining its title by defeating South, 17 to 15, and is all set to meet the Section II champ, whoever that may be, in the championship series.

FIFTH AVE. SUPERIOR

In Section II, however, Perry tumbled into a tie for the top with South Hills by shellacking Allegheny, 38 to 13. A play-off is now necessary, as was the case a year ago when Oliver and South Hills wound up in a deadlock when the regular season was over. The play-off date has been set for next Tuesday, at the Stadium.

Fifth showed clean cut superiority over South in yesterday's crucial game, and, after the first two minutes of play, was never headed. The Uptowners, led by the brilliant Irving Brenner, held a 9-6 advantage at half time after being tied at 3-all at the end of the first period.

Perry ran away from Allegheny in the feature game of Section II and was never in danger. Oliver closed its season by beating Vocational, 28-27, and Carrick topped Langley, 28-17. In the other Section I contests, Schenley beat Peabody, 44-24, and Westinghouse downed Ralston, 28-21.

EDGEWOOD BOWS

W. P. I. A. L. contests yesterday in which local teams were interested included Munhall's win over Clairton, 23-20, McKeesport's victory over Homestead, 18-15, Edgewood's defeat by Swissvale 14-5, McKees Rocks' triumph over Coraopolis, 27-14, and Etna's defeat of Aspinwall, 26-23. Sewickley nosed out Bellevue 35-33, Dormont edged out Stowe 15-13, Carnegie walloped Bridgeville 30-15, and Oakmont bested Wilkinsburg, 27-23. The lineups:

Fifth 17 — South 15. Sheegan, Levine, Brenner, Fiddleman, Reiter; Joyce, Goldstein, Pogue, Mervosh, Longwin. Score by quarters: Fifth 3 6 2 6—17; South 3 3 4 5—15. Field goals—Brenner 4, Levine, Fiddleman, Reiter, Joyce, Mervosh 2. Foul goals—Fifth 3 out of 8, South 3 out of 11. [illegible] Referee—[illegible].

Perry 38 — Allegheny 13. Gabring, Long, Ochsenhirt, Gilander, Kurruch; Lawry, Chernfeld, Jannas, Murphy, Vaughn. [illegible] Referee—Meyers.

Oliver 28 — Vocational 27. Hammerle, Pfaum, Burgoyne, Wisser, Freeland; O'Hara, Richards, Malaa, Cohne. [illegible] Referee—E. J. White.

Schenley 44 — Peabody 24. Evans, Powell, Crum, Douglass, Mibb; Morman, Glass, Getzenbach, Schugar, Stanburn. [illegible] Referee—Lee Marker. Time of quarters, 8 minutes.

Carrick 28 — Langley 17. Thornhauser, Bisenett, Bare, Bolliner, Fuerran; Haganon, McDonald, Stevens, Douglas, Carven. [illegible] Referee—Snyder.

Westinghouse 28 — Ralston 21. Ware, Wadsworth, Bardelang, Dye, Wendell; Bobbart, Mohr, Wilson, Tweedle, Birmingham. [illegible] Referee—Dusso.

DEDICATE COURTS

The first indoor tennis courts of the city, at the Pittsburgh Golf Club, will be dedicated tonight.

Jim Corbett to Size Up Miami Heavyweight Rivals

James J. (Jim) Corbett, former heavyweight champion of the world, sizes up the chances of Jack Sharkey and Phil Scott in their battle at Miami next Thursday night in a series of three articles in the Pittsburgh Sun - Telegraph, beginning Monday. The first article deals with Scott, the second with Sharkey, and the third is a sum-up on the eve of the important battle.

Corbett knows boxing from the angle of the man who revolutionized the sport in America with his show of cleverness in defeating the great John L. Sullivan. He has known all of the great heavyweights from the time of Sullivan. No writer could be better qualified to weigh the prospects of both Sharkey and Scott in an impartial manner.

J. J. Corbett

Don't miss any article of the series, appearing exclusively in the

PITTSBURGH SUN-TELEGRAPH
—*Best for Sports*—

W. VA. BATTLES PITT FIVE

(Continued from Page Thirteen.)

out of 1, Reeves 4 out of 4, Ranzenow 1 out of 1, Burke 0 out of 1.

Team fouls—Dukes 13 out of 21, Grove City 9 out of 12.

Time of periods—20 minutes. Referee—Cal Bolster. Umpire—Beggs Snyder.

West Va. 43 — Dukes 38. Sortet, Dotson, Wilson, Geringer, Baker; Pawlina, Long, Venneri, Thomas, Irwin. Substitutions—Vandine, Niederberger. [illegible] Referee—Beggs Snyder.

CARNEGIE BEATEN

NEW YORK, Feb. 22.—In a rough game in which 41 fouls were called City College conquered the Carnegie Tech at the C. C. N. Y. gymnasium 45 to 28 before a crowd of 1,100 fans last night.

C. C. N. Y. displayed great proficiency in shooting fouls, sinking 17 in 23 attempts. Carnegie Tech could make good on only six in 18 chances. The lineup:

[illegible lineup] Referee—Silverman.

TECH PLEBES LOSE

SALTSBERG, Pa., Feb. 22.—Carnegie Tech's Freshmen went down to defeat before Kiski's basketball team, 29-25, here last night. The lineup:

[illegible lineup] Umpire—Mathis.

PRESIDENTS TRIPPED

MEADVILLE, Pa., Feb. 22.—(AP)—Allegheny College repeated an earlier victory over W. & J. in basket ball by defeating the Presidents here last night, 41 to 20. The lineup:

[illegible lineup]

BETHANY VICTOR

BETHANY, W. Va., Feb. 22.—Bethany's crushing offensive was again in evidence when Thiel College was swamped under a 57 to 21 score here last night. The lineup:

[illegible lineup]

College Athletics

BASKETBALL

Duquesne	31—Grove City	27
W. Va. Frosh	43—Duquesne Frosh	30
City Col., N. Y.	45—Carnegie Tech	28
Allegheny	41—W. & J.	20
Kiski	29—Tech Plebes	25
Bethany	57—Thiel	21
Wilberforce	27—W. Va. State	14
St. Mary's	42—Armour, Chicago	21
Marietta	31—W. Va. Wesleyan	29
Wooster	41—Bald. Wallace	28
Washington Col.	36—Mt. St. Mary's	34
Missouri	29—Kansas	18
Albright	43—Lebanon Valley	32
Grinnell	16—Drake	13
St. Thomas	30—Canisius	19
Morris-Harvey	30—Alderson	20
Davis & Elkins	32—Concord	24
Washington Uni.	33—Okla. Aggies	23
St. Xavier	23—Detroit	16
Assumption	27—St. John's, Toledo	21
St. Dak. Uni.	19—S. Dak. State	18

HOCKEY

*Michigan 1—Minnesota 1
*Overtime tie.

POLO

Chev. 1st Cav. (T)—Harvard 13

SWIMMING

F. & M.	35—Carnegie Tech	27
Carnegie Plebes	36—Allderdice	26

Sports Card For Today

BASEBALL

Pirates' advance squad reaches training camp at Paso Robles, Cal.

BASKETBALL

COLLEGIATE

Pitt vs. West Virginia at Stadium.

Carnegie Tech vs. New York University at New York.

St. Vincent's College vs. Youngstown Y. M. C. A. at Latrobe.

W. & J. vs. Westminster at New Wilmington, Pa.

Thiel vs. Waynesburg at Waynesburg, Pa.

Ohio State vs. Army at Columbus, O.

SCHOLASTIC

Farrell at Erie Central.
Oil City at Greenville.
Youngstown South at Sharpsville.

INDEPENDENT
ALLEGHENY COUNTY LEAGUE

Homestead Ackermans at Charleroi Lions.

INSTITUTIONAL LEAGUE

Kingsley House at East Liberty Y. Homewood-Brushton Y. at Heinz House.

INTERSTATE LEAGUE

Cleveland West at Homestead Y. M. C. A.

WEST PENN LEAGUE

Knickers at Community House.

GREATER PITTSBURGH LEAGUE

Penn Highway at Ray Millers.

OTHER GAMES

Pitt Alumnae at Y. M. & W. H. A.
Pittsburgh Bankers at Cleveland Federal Reserve.

HOCKEY

Montreal vs. Pittsburgh at Duquesne Garden.

Ottawa at Toronto.

New York Americans at Les Canadiens.

WRESTLING

West Virginia University vs. Waynesburg College at Waynesburg.

Penn State vs. Cornell at State College, Pa.

HORSE RACING

Meets scheduled at Agua Caliente, Miami, Havana and New Orleans tracks. (George Washington's Birthday Handicap, $5,000 added feature, at New Orleans.)

SWIMMING

Championship swimming meet at P. A. A. (National A. A. U. junior women's 100-yard breast stroke championship and A. M. A. senior 200-yard men's free style championship to be decided.) P. A. A. vs. Carnegie Tech dual meet also listed.

Pitt Freshmen vs. Kiski at Saltsburg, Pa.

SQUASH RACQUETS

Pittsburgh team in National squash racquets tournament, Chicago.

BOXING

Jackie Fields vs. Young Corbett (non-title), 10 rounds, San Francisco.

Red Holliday vs. Midget Guerry, 6 rounds, Cincinnati.

Penn State vs. North Carolina University at Chapel Hill, N. C.

Mickey Fedor vs. Buck Dunne, Jack McVey vs. George Smith, Jose Diaz vs. Kid Como and Blas Rodriguez vs. Joey Ross, 10 rounds each, New York.

TRACK AND FIELD

National A. A. U. junior indoor championships, Detroit.

Pitt vs. West Virginia University, Morgantown, W. Va.

SCHOLASTIC ATHLETICS

W. P. I. A. L. meeting to arrange championship tournament, Fort Pitt Hotel.

Meeting to arrange Mercer County championship tournament, Grove City College.

SOCCER
District League

Pitcairn Motors vs. Union Switch, at Swissvale.

TENNIS

Opening of indoor courts at Pittsburgh Golf Club.

BOWLING

Intercity team competition at P. A. A.

Fight Results

At Moose Temple—Tom Malco defeated Young Joe Walcott, 10 rounds; Jack Wilson defeated Chuck Reinack, 6 rounds; Johnny Smarkey won referee's decision over Andy Andrucci, 6 rounds; Peaches Gallagher defeated Mike Hogan, 6 rounds.

At Erie, Pa.—Tug Phillips defeated Joe Coffman, 10 rounds; Heavy Andrews knocked out (technical) Eddie Litz, 2 rounds; Johnny Barro defeated Ray Collins, 6 rounds; Frankie Bojorski defeated Lee Santo, 6 rounds; Joe Bojer and Sebastiano Ferano drew, 4 rounds.

At Tampa, Fla.—W. L. (Young) Stribling defeated Pietro Corri, 10 rounds.

At Cleveland—Frankie Simms defeated Emmett Rocco, 10 rounds; Billy Light defeated Mike Payan, 10 rounds; Paul Pirrone knocked out Andy DiVodi, 1 round; Benny Getche defeated Soldier Dombrosai, 6 rounds.

At Boston—Ernie Schaaf defeated K. O. Christner, 10 rounds; Jimmy Rogers knocked out Ed Hultgren, 2 rounds.

At New York—Pete Latzo defeated Larry Johnson, 10 rounds; Oscar Goldman defeated Calderon, 6 rounds; Al Palladino defeated Tony Cureo, 4 rounds; Vince Dundee defeated Bucky Lawless, 10 rounds; Doc Conrad defeated Babe McGorgary, 10 rounds.

At Chicago—Henry Perlick knocked out (technical) Charley White, 2 rounds; Herman Perlick defeated Emery Cabana, 8 rounds; Jimmy Lundy defeated George Kerwin, 6 rounds; Walter Madey defeated Joe King, 6 rounds; Al Greenfield defeated Matty White, 8 rounds.

At Billings, Mont.—Al Webster defeated Ted Ross, 10 rounds.

At Philadelphia—Pat Haley defeated Johnny Peppe, 10 rounds; Jimmy Kennedy defeated Kid Snowden, 8 rounds.

At Bridgeport, Conn.—Georgie Pauline defeated Routier Parra, 10 rounds.

At Los Angeles—Al Morro defeated Tony Stabineau, 10 rounds.

FLOOR TITLE CINCHED

VERMILLION, S. D., Feb. 22.—(AP)—The University of South Dakota basketball team cinched the North Central Conference Floor championship by defeating South Dakota State College, 19 to 18, here last night.

Y. W. H. A. GIRLS MEET PITT ALUMNAE

By JULIUS LEVIN.

The Young Women's Hebrew Association basketball team will attempt to increase its winning streak tonight when it engages the Pitt Alumnae sextet in a benefit game on the Y. M. & W. H. A. floor. The proceeds of the game will be used to help defray expenses of the Y. passers on their trip to Washington, D. C.

The Y. W. H. A. sextet has been setting a fast pace in Western Pennsylvania basketball circles this year and is making a determined bid for the championship.

The Pitt Alumnae team includes Betty Dutney, Jean Muter, Ruth Stultz, Venus Shakarian and Dorothy Russell. The big contest will be preceded by a preliminary game.

Dribbles

The Homestead Ackermans meet the Charleroi Lions at Charleroi tonight in an Allegheny County League game.

An all-star team of Pittsburgh Bankers meet the Cleveland Federal Reserve passers in Cleveland tonight in the first of a two-game series. The teams play a return engagement at Fifth Avenue High School next Saturday. Al Thomas, Mellon National, is managing the Pittsburgh quintet.

Kingsley House plays at East Liberty Y. and Homewood-Brushton Y. at Heinz House in the two Institutional League games carded tonight.

Only one game is scheduled in the West Penn League tonight, the Knickers being the attraction at Community House.

W. P. I. A. L. PLANS SET

Plans for the coming W. P. I. A. L. championship basketball tournament were gone over at a meeting of the league in the Fort Pitt Hotel this morning with the checking of sectional champions and the draw for the tourney being started.

Completion of the plans was held up due to the fact that in some sections the champions have not yet been decided with a few play-off games being necessary.

It was announced that the western regional championships will be held in Pittsburgh, March 22. M. B. Horner, chairman of the district, will have charge of arrangements for this tourney.

BASKETBALL RESULTS

SCHOLASTIC
CITY SENIOR LEAGUE
SECTION I.

Fifth	17—South	15
Schenley	44—Peabody	24
Westinghouse	28—Ralston	21

SECTION II.

Perry	38—Allegheny	13
Oliver	28—Vocational	27
Carrick	28—Langley	17

W. P. I. A. L.

Donora	38—West Newton	18
Rankin	30—N. B. Scott	15
Munhall	23—Clairton	20
Aliquippa	25—Monaca	18
McKeesport	18—Homestead	15
Duquesne	31—Elizabeth	18
McKees Rocks	27—Coraopolis	14
Swissvale	14—Edgewood	5
Oakmont	27—Wilkinsburg	23
Etna	26—Aspinwall	23
Mt. Lebanon	24—Crafton	13
Ambridge	21—Avalon	13
Butler	26—Mars	11
New Castle	31—Ellwood City	21
Uniontown	26—Latrobe	16
Carnegie	30—Bridgeville	15
Dormont	15—Stowe	13
Sewickley	35—Bellevue	33
Canonsburg	30—Claysville	16
Leetsdale	17—Ben Avon	16
Washington	35—E. Washington	18
Scottdale	33—Trinity	15
Cecil	46—Oakdale	13
Monessen	26—Monongahela	16
Dunbar	16—Belle Vernon	13
Har-Brack	30—Freeport	17
Arnold	15—Parnassus	13
New Kensington	29—Tarentum	20
Burgettstown	14—McDonald	11
Charleroi	17—S. Brownsville	10

OTHER SCHOLASTIC SCORES.

T. C. Union	36—Allderdice	17
Duke Preps	24—Sacred Heart	6
Fayette City	26—All Saints	8
Findley Voc	31—Robinson	19
Ellsworth	44—Centerville	8
John Harris	25—York	14
Steelton	28—Lebanon	16
Bethlehem	33—Hazleton	22
Allentown	42—Easton	19
Palmerton	41—Northampton	20
Mellons	38—Hinton	16
Oak Hills	38—Mt. Hope	17
Parkersburg	30—Charleston	11
Williamsport	41—Sunbury	28
Berwick	33—Lock Haven	22
E. Stroudsburg	46—Kingston	13
Stroudsburg	48—Lehighton	23
E. Bethlehem	30—W. Bethlehem	16
Clendenin	20—Elkview	10
Peters	22—Canonsburg V	14
Central Catholic	36—Tiltonsville	18
East Liverpool	34—Bellaire	20
Barnesville	17—Woodsfield	9
N. Martinsville	34—Moundsville	29
Williamstown	41—Sistersville	22
Martins Ferry	26—Warwood	18
Weirton	27—Mingo	15
St. Johns	29—Cameron	15
Princeton	30—Beckley	25
North Fork	17—Elkhorn	15
Masontown	38—Terra Alta	20
Tunnelton	17—Newburg	6
Daybrook	34—Wyatt	13
Victory	32—Shinnston	16
Wash.-Irving	36—Fennsburg	14
Philippi	31—Bridgeport Union	18
Richwood	21—Sand Fork	12
Lumberport	17—Pine Grove	14
Bristol	24—Harrisonville	8
Weston	34—Buckhannon	14
Pattonville	38—Doddstown	11
Beaver, Bluefield	27—Emory & Fresh	16
Seth	15—Nitro	11
Benwood Union	41—Littleton	19
Linsley	32—Wheeling	21

JUNIOR SCHOLASTIC

Peabody	32—Schenley	
Herron Hill	32—Somers	11
Gladstone	38—Allderdice	14
Duquesne	42—N. Braddock	14
Latimer	21—Perry	16
Carnegie	29—McKees Rocks	17

GIRLS' SCHOLASTIC

Duquesne	15—Edgewood	11
Avalon	23—Ben Avon	10
Claysville	21—Canonsburg	13
Aspinwall	27—Etna	12
Ellsworth	34—Centerville	11
Cecil	19—Oakdale	8
Burgettstown	23—McDonald	18
W. Bethlehem	24—East Bethlehem	11
Peters Twp.	24—Canonsburg	

INDEPENDENT

E. Liberty Y.	54—N. Kensington Y.	48
Penn Cadets	27—Cohn Club	26
N. S. Buicks	38—Sharpsburg Y.	26
Reicks	51—Real Estate	33
Penn Five	30—Community	24
St. Henry	41—St. Casimir	23
I. R. S.	31—Trinity	30
I. R. S.	31—Pgh. Boys	30
W. T. Hoyles	34—Crafton Baptist	26
Allentown	43—Leetsdale	26

METROPOLITAN LEAGUE

Mt. Wash. Tri. 41—Immaculate Heart 26

NATIONAL PRO LEAGUE

Cleveland 21—Chicago 18

There's a wealth of harmonious color in the reproductions of famous paintings in tomorrow's Color Gravure Section of the Sunday Sun-Telegraph. "Wild Horses," by Robert Wesley Amick, from the Harry O. Eichlay collection, is full of action and color, and is a striking contrast to the "Holland Shore in Winter," by Jules Monnickendam, from the same collection. These reproductions are worthy of frames.

Long's Sport Comment

(Continued from Page Thirteen.)

know a gambler. A fellow who doesn't gamble nowadays is hard to find."

WHICHONE AND BOOJUM, outstanding 2-year-olds of America's race tracks in 1929, will not be among the starters in the Kentucky Derby on May 17. Harry Payne Whitney, their owner, has decided to pass up the Churchill Downs classic as far as those two horses are concerned, and will point them instead for the Preakness, Withers and Belmont stakes. He says that inasmuch as the Belmont and other Eastern stakes form his primary aim, he figures that it would be unwise to ship his stars as far as Louisville for what evidently would be a hard race. Though the Derby has more color than any other American turf fixture, the Belmont is the richest of all 3-year-old stakes and is held to be superior to the Derby as a test of stamina and courage. The Belmont is worth $70,000. The Derby averages about $55,000, just a little more than the Preakness. Whichone earned $135,455 last year, ranking second only to Blue Larkspur, with $153,450. Boojum won $57,650. Whitney has five other Derby eligibles of lesser repute in Niato, Hat Broom, Chimney Sweep, Crazy Coat and Gigolo.

Harry Payne Whitney

MORE than the reputation of having been a star in your heyday is required to get you by in the fight game when you have drawn near to the age of 39 and have been out of the ring for six years. Charley White, once feared lightweight with the deadly left hook, learned that to his sorrow last night in Chicago.

White's quick defeat at the hands of Henry Perlick, who stopped him in the second round of their scheduled six-round bout, was not surprising to anyone excepting possibly Charley himself. Fighting at 39 would have been a heavy enough handicap, and six years of idleness killed any chance he might have had otherwise. It just isn't done in such a tough racket as the fistic sport. The spirit may be willing but the flesh is weak.

Cadman Oriental Rhapsody On Radio Tonight

By DARRELL V. MARTIN, Sun-Telegraph Radio Editor.

AN enlarged orchestra with special oriental percussion instruments will present Charles Wakefield Cadman's "Oriental Rhapsody" in its radio world premiere tonight at 9 o'clock over WCAE. Cadman, a Duquesne man by birth, has selected the famous Persian poem, "Rubaiyat of Omar Khayyam," as the basis for his new opus.

Maj. Ralph Sasse, new coach at West Point, will be presented to the WJAS audience at 6:30 by Ted Husing.

C. W. Cadman

At 9 o'clock WJAS will offer a pageant entitled "George Washington," with incidental music and a narrator.

Something novel has been planned by KQV for the Food Show broadcast at 9:15. The wedding of Miss Etta Ayres and Jesse Grafton will be solemnized before the microphone, with the Rev. C. H. Tamfield officiating.

Senator Samuel M. Shortridge, of California, will be heard addressing the Federal Bar Association through KDKA at 10 p. m.

Boys of the Pennsylvania Railroad will combine their talents to entertain residents of the Far North, KDKA at 11 o'clock.

We Now Present

ROTARIANS CELEBRATE

Forty ambassadors and ministers from various foreign countries, as well as members of the President's Cabinet, will be heard over WCAE next Wednesday afternoon at 1:30 in a broadcast of the International Rotary Club's silver anniversary program from New York.

* * *

M. A. Ostwin, a former radio dealer of Oil City, is the new radio manager at Frank and Seder.

* * *

Phillips H. Lord, "Seth Parker," has a book of 150 hymns to be published soon.

* * *

HEARS ARMY PLANE

Clarence Thompson, 310 Second street, Oakmont, operator of W8AJE, informs us that he picked up the Army plane transmitter AB6 at Selfridge Field, Hartford, Conn., recently. AB6 uses 400 volts of "B" batteries on the plate of a UX210 tube.

* * *

These amateurs have lots of fun. While Thompson listened in he heard AB6 talking with W9DRR, W9CVG, W9COS and W4HK (in Tennessee).

* * *

Thompson is the boy who carried on a two-way conversation with WFBT, Admiral Byrd's station in Little America, when he used the transmitter of W8AGQ, formerly located in Oakmont High School.

* * *

Harriet Lee, contralto and exclusive Columbia artist, is an honorary captain of the One Hundred and Thirty-third Cavalry Illinois National Guard.

* * *

Two thousand applications for radio patents are pending in Washington, D. C. It seems that "Pat Pending" has been soldiering.

* * *

Franklin Scott, the new Columbia voice heard through WJAS, owns "Blue Belle Dawn," a female collie, from "Sunny Bank Sundstrum," of "Grey Dawn," made famous by Albert Payson Terhune in his novels.

* * *

TODAY'S TID BIT:

A radio operator on a ship at sea works but two out of 24 hours a day, according to Arthur Brown, WCAE, who once pounded the key on a freighter. The operator never leaves his bunk except on relief. He must keep the earphones glued to his head listening for calls of other ships.

PITTSBURGH STATIONS

Kilocycles		Meters
980	KDKA	305.9
1220	WCAE	245.8
1290	WJAS	232.4
1380	KQV	217.3
1500	WMBJ	199.5

12:00 Noon.
KDKA—Weather, markets.
WCAE—NBC play, "George Washington," with incidental music.
WJAS—Adventures of Helen and Mary.

12:15 P. M.
KDKA—"Farm Science."

12:30 P. M.
KDKA—Tom Gerun and his orchestra.
WCAE—Ethel Davis, pianist.
WJAS—Yoeng's Orchestra.
KQV—Scalzo Orchestra.
WMBJ—Recordings.

1:00 P. M.
KDKA—Farm and Home hour.
WCAE—Weather; Missing Persons; Plaza Orchestra.
WMBJ—Charles Jones, Organ.

1:15 P. M.
WJAS—The Nuf Ced Entertainers.

1:30 P. M.
KDKA—Keystone Chronicle.
WJAS—Barclay Orchestra.

1:45 P. M.
WJAS—Senator Alben W. Barkley of Kentucky, "Washington and His Contemporaries."

2:00 P. M.
WMBJ—Sunday School lesson.

2:30 P. M.
KDKA—Band of 1,000 Melodies.
WJAS—Columbia Review.
KQV—Food Show.

2:45 P. M.
WJAS—The Gauchos.

3:00 P. M.
KDKA—Classic Gems.
KQV—Weather, recordings.

3:30 P. M.
KQV—Birdroom hour.
WMBJ—Recordings.

4:00 P. M.
WCAE—Kenin's Orchestra.
KQV—Children's hour.

4:30 P. M.
WCAE—Phonograph concert.

5:00 P. M.
WCAE—Tea Timers.

5:30 P. M.
WCAE—Phenomena.
WJAS—Quiet Harmonies.

5:45 P. M.
WJAS—French Lessons.

5:50 P. M.
KDKA—Time Newscasting.

6:00 P. M.
KDKA—University of Pittsburgh debate, "Should the Cotsworth Thirteen-month Calendar Be Adopted?" Jess Spirer and Edward Crowder, affirmative; Robert McCluarkin and C. J. Milroth, negative.
WCAE—Black-Gold Orchestra.

Mozart "Serenade."

Overture to "Ipigenia in Aulis" — Gluck
Beneath the Weeping Willow Tree
O'er the Hills — Hopkinson
Serenade — Hopkinson
Minuet — Mozart
— Rameau

6:15 P. M.
WJAS—Fairfax Ensemble.
WMBJ—Dinner Music.
KQV—Webster Orchestra.

6:30 P. M.
KDKA—A Washington Birthday program presented by members of the KDKA staff.
WCAE—Women's International League for Peace and Freedom.

Judge Florence Allen.

WJAS—Ted Housin's Sportslants.
KQV—Webster (cont'd).
WMBJ—Popular Music.

6:45 P. M.
WCAE—Capt. Richmond Hobson.

Naval Hero Wars on Drugs.

Capt. Richmond Pearson Hobson, outstanding American hero of the Spanish American War and now engaged in a campaign against narcotic drugs, will give a 15 minute talk on War on Narcotic Drug Addiction.

Capt. Hobson added a bright page to naval history when he sank the collier "Merrimac" in the channel of Santiago Harbor in an attempt to bottle up the Spanish fleet June 3, 1898. Before this event and for years afterward he filled many important naval posts.

Since leaving the service, Capt. Hobson has been author and lecturer. He served in Congress 1907-15 and was first to introduce in Congress a constitutional amendment advocating total prohibition of alcoholic beverages. He is now president of the International Narcotic Education Association and is associated with other kindred organizations.

KQV—Time; Weather; Cecil and Sally.

7:00 P. M.
KDKA—Amos 'n' Andy.
WCAE—Kenin's Orchestra.
WJAS—Moose Temple talk by J. H. Forrest.
KQV—Famous Recorders.
WMBJ—Peyton's Orchestra.

7:15 P. M.
KDKA—R. V. B. Orchestra.
KQV—David Franklyn, baritone; Lillian Ziegler, pianist.

7:30 P. M.
KDKA—Fuller Man.

Baritone Solo, "Trees."

El Relicario — Padilla
Orchestra
The Green Eyed Dragon — Charles
Baritone solo, Earle Spicer
Excerpts from "Dearest Enemy" — Rodgers
Here In My Arms
Bye and Bye
Sweet Peter
Orchestra
Trees — Rasbach
Baritone solo, Earle Spicer
Japanese Sunset — Deppen
Orchestra
Poor Butterfly — Hubbell
Orchestra
Japanese Sandman — Whiting
Baritone solo, Earle Spicer
Excerpts from "The Mikado" — Sullivan
Orchestra

WCAE—Weather; Agnes Guckelburg, pianist; Margaret McGowan Hood, header.
WJAS—Weather; Helen Flately, soprano; Mary Ward Flately, pianist.
KQV—Studio (cont'd).
WMBJ—Peyton (cont'd).

8:00 P. M.
KDKA—Dixie Circus.

Dramatic sketch, Marcella Shields and Phillips Carlin.

WCAE—New Business World.
WJAS—Dr. Arthur Torrance.

Jungle talks with incidental music.

KQV—Trenton Orchestra.
WMBJ—Glory Barn.

8:15 P. M.
KDKA—Jean Wessner Trio.

Saint-Saens' "The Swan."

Grace McBride, violinist; Jean Wessner, cellist; Virginia Wilkens, pianist.
On Wings of Song — Mendelssohn
Autumn and Winter — Glazounov
The Swan — Saint-Saens
Scherzo — Strauss

WJAS—Babson Finance Period.

8:30 P. M.
KDKA—Aladdin Entertainers.

Square Dances.

WCAE—Laundryland Lyrics.

"Nina Rosa."

Muenberg Joys
Happy Days Are Here, from "Chasing Rainbows"
Alice Blue Gown, from "Irene"
Singin' in the Rain, from "Hollywood Revue"
Valencia — Padilla
Blue Eyes
Nina Rosa, from "Nina Rosa" — Romberg
Lady Luck, from "Show of Shows"
Liza, from "Show Girl" — Gershwin

WJAS—Dixie Echoes.

"Brother Jenkins."

Brother Jenkins, who in real life is Taylor Gordon, the author, with the Choir Boys will offer nine favorite Negro spirituals.

KQV—Guitar Duo.
WMBJ—Glory Barn (cont'd).

8:45 P. M.
KQV—Bill Dooley, yodeler.

9:00 P. M.
KDKA—Broadway Lights.

"March of the Toys."

What Is This Thing Called Love? from "Wake Up and Dream"
The Trouble With Me Is You
Vocal Chorus
March of the Toys
I'll See You Again, from "Bitter Sweet"
Since I've Made a Business of Love
Vocal Chorus
Deep River
California, Here I Come

WCAE—General Electric Hour.

World Premiere.

Charles Wakefield Cadman's "Oriental Rhapsody," the latest composition from the pen of this gifted American composer, will have its world radio premiere.

The Rubaiyat of Omar Khayyam, the famous Persian poet which Edward Fitzgerald's translation has made accessible in English, furnished the basis for Cadman's newest opus. The score calls for an enlarged orchestra with oriental percussion instruments to sustain the authentic mood of the poem.

The composition starts with a unison statement for full orchestra of the main theme. This leads into a gracious song episode for the wood-winds. A vigorous passage for viola and horns follows. The work closes with a resume of the main theme now amplified to a finale of great power and beauty.

Overture to "Le Roi d'Ys" — Lalo
Spring — Grieg
String Orchestra
Overture to "The Flying Dutchman" — Wagner
Two Movements from the "Jupiter Symphony" — Mozart
Minuet
Finale
Tik-Tak — Strauss
Oriental Rhapsody — Cadman

WJAS—Washington—A Pageant of Patriotism.
KQV—News, Grebe Period.
WMBJ—Studio program.

9:15 P. M.
KDKA—The Cub Reporter.

Jackson Turns Plutocrat.

When a young reporter who has never made more than $25 a week suddenly finds he owns $1,000, most anything can happen. That's the situation which faces Jerry Jackson, the Cub Reporter, and his sweetheart, Doris.

Peter Dixon, author of the sketch and "Jerry" on the air, explains that this particular episode is not taken from life. Miss Alice Berry plays the part of Doris in this series.

KQV—Wedding from Pure Food Show.

9:30 P. M.
KDKA—Dutch Minstrels.

"Roll On, Deep Ocean."

Overture and opening chorus
Quartet

I Can't Tell Why I Love You
Tenor solo, Steele Jamison.
Cross-Eyed Sue
Vocal solo, Carson Robison.
Cannonball Rag
Orchestra
Fare Thee Honey, Fare Thee Well
Vocal solo, Al Bernard.
Roll on, Thou Deep and Dark Blue Ocean
Bass solo, Harry Donaghy.
Sympathy
Vocal solo, Paul Dumont.
Washington Post March
Orchestra
I'm a Lemon on my Old Jewsharp
Vocal duet, Al Bernard and Paul Dumont.

WCAE—G. E. Hour (cont'd.)
WJAS—Pageant (cont'd.)
KQV—Studio (cont'd.)
WMBJ—Studio (cont'd.)

10:00 P. M.
KDKA—Federal Bar Association.

Senator Samuel M. Shortridge, of California.

WCAE—Lucky Strike Orchestra.
WJAS—Paramount Hour.
Movie Stars.
KQV—Variety program.
WMBJ—Mouth Organ Band.

10:30 P. M.
KDKA—Bar Assn. (cont'd.)
WCAE—Lucky Dance (cont'd.)
WJAS—Paramount (cont'd.)
KQV—Dick Mathias Orchestra.
WMBJ—Organ Band (cont'd.)

11:00 P. M.
KDKA—Weather; special program for Far North.

Red Arrow Quartet.

Traveling (musical signature)
Red Arrow Quartet and Golden Arrow Orchestra
As Long As I'm With You (from "No, No, Nanette")
Golden Arrow Orchestra and vocal trio
Chant of the Jungle (from "Untamed")
Red Arrow Quartet
Once Upon a Time (by Sigmund Romberg)
Golden Arrow Orchestra and E. A. Sprague, Red Arrow tenor.
Do Ya Love Me
Red Arrow Quartet and Golden Arrow Orchestra
If Washington Should Come to Life
E. A. Sprague, Red Arrow tenor.
Funny Dear What Love Can Do
Red Arrow Quartet
Just Can't Be Bothered With Me
Red Arrow Quartet and Golden Arrow Orchestra
Land of the Free (Potpourri of patriotic airs)
Golden Arrow Orchestra and Red Arrow Quartet

WCAE—Plaza Orchestra.
WJAS—Dewey Bergman's Orchestra.
WMBJ—Studio program.

11:30 P. M.
KDKA—Far North (cont'd.)
WCAE—Weather report.
WMBJ—Club Madrid.

11:55 P. M.
KDKA—Messages to Capt. Sir Hubert Wilkins and the Far North.

12 Midnight.
KQV—Duncan's Orchestra.
WMBJ—Popular program.

Preferred Stations Outside Pittsburgh

9:00 P. M.
KYW (1020-294) Chicago—Courtesy program.
WJR (750-400) Detroit—Gordon's Singers.
WLW (700-428) Cincinnati—Canova hour.
WSM (650-461) Nashville—Barn dance (3½ hours).

9:15 P. M.
WJR (750-400) Detroit—Orchestra; singers.

9:30 P. M.
KWKH (850-352) Shreveport—Studio program (3½ hours).

10:00 P. M.
KYW (1020-294) Chicago—Dance orchestras.
WLW (700-428) Cincinnati—Honolulans; Comedy.

10:30 P. M.
KYW (1020-294) Chicago—Fiorito's orchestra.
WPG (1100-272) Atlantic City—Auditorium orchestra.
WTAM (1070-280) Cleveland—Dance music; news reel.

11:00 P. M.
KYW (1020-294) Chicago—Book Man; Your English; orchestra.
WJR (750-400) Detroit—News; Dinsberger's orchestra.
WLW (700-428) Cincinnati—Orchestra; organ.
WPG (1100-272) Atlantic City—Traymore orchestra.

11:15 P. M.
WHK (1390-216) Cleveland—Morgan Sisters; Wesson orchestra.

11:30 P. M.
WJR (750-400) Detroit—Jones' orchestra.
NBC SYSTEM—Amos 'n' Andy to KYW WMAQ KWK WDAF WREN WTMJ WOAI KSTP WEBC WFAA KPRC WKY WSM WMC WSMB.

11:45 P. M.
KYW (1020-294) Chicago—King's orch.

12:00 M.
WHK (1390-216) Cleveland—Organ.
WJR (750-400) Detroit—Songs; Bergin's Vagabonds.
WLW (700-428) Cincinnati—Gibson orch.
WTAM (1070-280) Cleveland—Musical program.

1:00 A. M.
KYW (1020-294) Chicago—Dance orchestras (3 hours).
WENR (870-345) Chicago—Vaudeville.
WHK (1390-216) Cleveland—Straight's orchestra.

(Copyright, 1930.)

You have lots of time to read on Sunday, giving you an opportunity to run through the complete radio programs for the coming week in the Sunday Sun-Telegraph and make a note of just what you want to hear.

(Advertisement)

An Expert Specialist in the treatment of

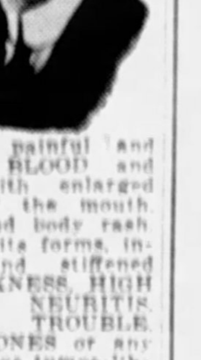

STOMACH and LIVER conditions causing bloating, collection of gases and an uncomfortable feeling after eating, attended with dizziness, palpitation and nausea, KIDNEY and BLADDER condition accompanied by pain in the back, puffiness of eyes, swelling of feet and legs, frequent, painful and scalding irritations, BLOOD and SKIN conditions, with enlarged glands, ulceration of the mouth, throat and tongue and body rash, RHEUMATISM in all its forms, including enlarged and stiffened joints, NERVE WEAKNESS, HIGH BLOOD PRESSURE, NEURITIS, ANEMIA, RECTAL TROUBLE, RUPTURE, GALL STONES or any enlargement, swelling or tumor-like growths are treated without the aid of the knife. Blood and all other tests made. CONSULT THE OLD DOCTOR FREE. DR. R. H. M. MACKENZIE, the entire second and third floors of 628 and 640 PENN AVE., PITTSBURGH, PA., whose best reference is the fact that he has been located on PENN AVE. for the past 31 years. Hours 9 to 8:30 daily, SUNDAYS and HOLIDAYS, 9 to 2.

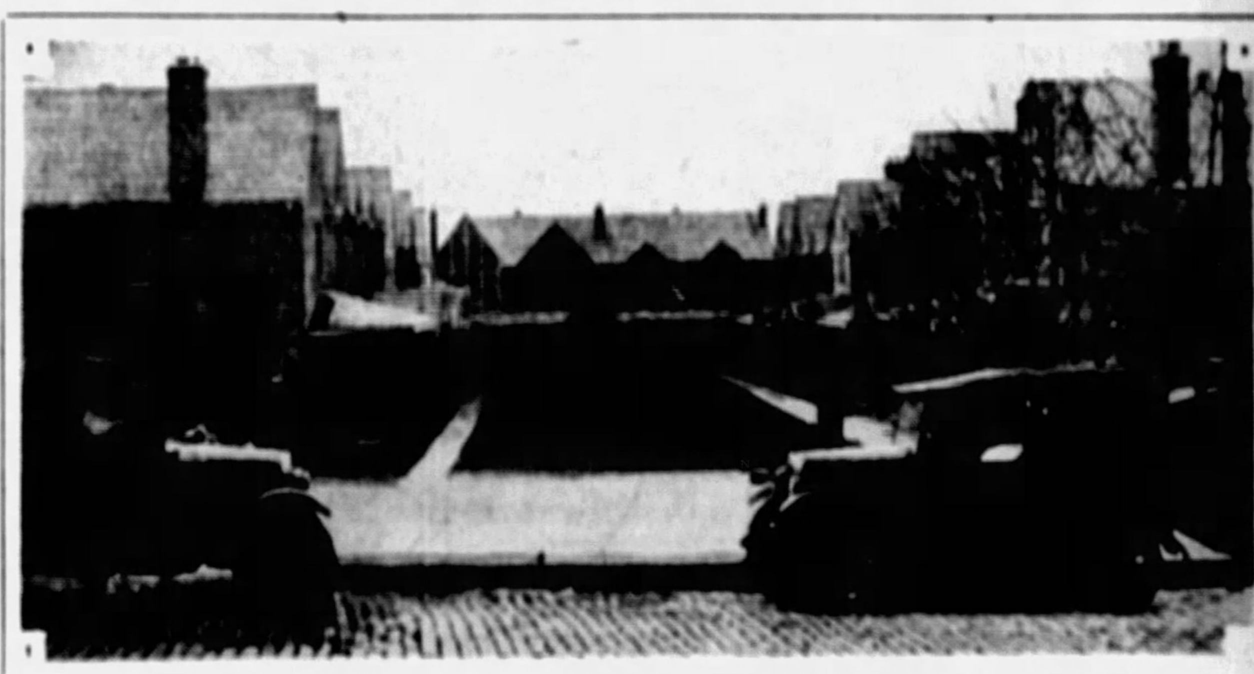

HERMAN KAMIN, 5862 FORBES ST.

Proves the Effectiveness of Sun-Telegraph Classified Ads

In a Letter to the Sun-Telegraph He States as Follows—

If you have property to rent, sell or exchange, duplicate Mr. Kamin's experience.

Sun-Telegraph Classified Ads will bring results for you, too . . . quickly and economically.

"Having used your Classified Section exclusively as the only medium for renting my 24 houses on Craft avenue, I wish to compliment your paper on the remarkable success I had in securing tenants. I am more than pleased with the speedy results from Classified Ads in your paper, and, no doubt, will use the Sun-Telegraph many more times this year. Yours Very Truly,

(*Signed*) HERMAN KAMIN.

Call Grant 5400 For Classified Ad Service

SUN-TELEGRAPH
Classified Ads Get Results

"CHICKIE"

Continued from Yesterday

Munson Insists on Taking Chickie to Dinner

WHAT HAS GONE BEFORE

Chickie Bryce is attending business college when the story opens. Her father Jonathan fears the pitfalls ahead of her but his wife allays his fears. Chickie gets a position in a brokerage office. Through one of her co-workers Janina Knowles she meets Jake Munson, a rich bachelor. Mary Blake, Chickie's closest friend, marries a poor young chemist much to Chickie's regret. Mary's brother Jimmy begs Chickie to marry him but without success. Chickie meets Barry Dunne at a party given by Munson. She learns that the party is to last all night and Barry takes her home. The next night Barry calls at her home. Barry takes Chickie motoring, tells her she's beautiful and kisses her.

NOW GO ON WITH THE STORY

CHAPTER XVI

CHICKIE would have liked to let herself lean back, feel Barry's face against hers as she had in that short blissful moment when he had kissed her.

But she didn't, not when they stood at the door. She got into her own room quickly, sat on the bed. The room was dark. She felt herself glowing like a flame. She touched her face where his cheek, firm and warm, had pressed a second on hers.

She began to undress [illegible] Suddenly [illegible] up her dress [illegible] morning [illegible] "I see [illegible] ried and [illegible] in a year."

She [illegible] ly saying [illegible] any old [illegible] walk [illegible] what's [illegible]

But [illegible] Meant [illegible] girl [illegible] make [illegible] about [illegible] "A kiss [illegible] to the [illegible] like a [illegible]

She [illegible] And [illegible] warm [illegible] her like a [illegible] smiling [illegible] window [illegible]

She trembled [illegible] than one [illegible] But she [illegible] battle with [illegible] was the [illegible] been placed [illegible] tion. She [illegible] waiting [illegible] attack.

Janina [illegible] manner Chickie [illegible]

"Good [illegible]" pleasantly when Chickie entered. "[illegible] martyr?"

Chickie gave her a [illegible] look of [illegible] Janina [illegible]

"You didn't [illegible] Chickie. Make [illegible] self. 'Fraid some one's going to ru-in you. [illegible] kidnap girls in this day and age!"

Janina Angry

Says That She Has Been Wronged by Chickie

There were sharp arrows quivering in her flesh, but she said loftily: "All your sarcasm, Janina, doesn't cover up the contemptible trick you did."

"I did!" with a child's cry to the prolonged "I. Well, of all the nerve! I suppose you were drugged and carried off bodily. I suppose I held the sponge over your nose."

"You could have told me we were to stay all night."

"I didn't know where you thought we were going. Straight away from town. Anyway, Chickie, you did me a worse trick than I would dream of doing you. You got me in wrong with the whole crowd. You spoiled the whole affair. And it was a rotten way to treat Jake. You could at least have shouted 'Goodby.'"

She kept this up going back over it until Chickie felt herself pushed against the wall. She said finally: "Well, I'm sorry. I had to go home. That's all there was to it."

"Oh, you'll be likely to stay home! Don't worry about that. And pulling Barry off with you! Queered yourself there too."

"Well never you mind about that, Janina."

She went to her desk too shaken even to glance from the window. Twice during the morning she was aware that he was staring over. She didn't look.

But early in the afternoon when the sun came streaming like a yellow banner across her typewriter she stood up reaching for some papers. She looked down, knowing that he was there. He threw back his head staring at her and smiling. He drew his lips full out and sweet together. Then he laughed.

He went back to his desk, a buoyant spring in his thoughts. He took a pencil and made a note on the margin of some legal papers. Then he fell to wondering. The dear beautiful thing—and clever too. He never expected that.

Barry 'Phones

Asks Chickie to Wait for Him Outside

He could feel her soft hands, he could see her pretty eyes startled when he had suddenly awakened and her lips clinging so gently to his.

More piercingly than this he saw her sitting motionless and unresistant, her hands clasped in her lap. Something appealing and wistful and ever so girlish in the beauty of her face caught him with a strange persistent thrill.

She said she didn't kiss men. Could that be true? A girl with that hair and eyes and dear little mouth like that. No, he couldn't quite believe that. But that old dad of hers, domineering old fellow, kept tab on her.

His heart raced a bit thinking all this. True or not, she was a wonder, a prize, different from others. he would meet her as she came from work.

Barry Dunne was a young man—not yet 24—full of ambition. Underneath his happy-go-lucky manner was a strong poetic streak that made him sensitive and self-conscious.

He liked girls, but as a boy had suffered miseries because of his red hair and terrible freckles. It was a surprise to him, coming into manhood, to find himself attractive to women. He could not at first believe it; in fact was never quite certain. He rather enjoyed experimenting, trying out his various charms.

So he had lost days, as he lately boasted to Chickie. For mostly he was a pleasant kind of young man who had played about gallantly and doing as little harm as possible. He had no shadow of very cruel ghosts in his closet.

He took the phone, called her, asked her to wait just outside the building for him. She tried to keep her voice low, but it fluttered off gayly.

Make Date

Promises to Meet Barry His First Night Off

Janina sat opposite. Idle. Chickie wondered if she had heard. A little before five she stacked her papers, put them neatly and swiftly in the wire basket.

"What's your hurry?" Janina drawled.

Chickie took her hat, left quickly without answering.

"Let's hurry," she said to him without greeting. "I don't want Janina to see us."

"Surreptitious like," "Say, this has been the darndest longest day." They cut down through the alley. "You never looked over once this morning."

"I couldn't."

"Why? Did Janina make it hot for you?"

"No, I should care about Janina."

"Good for you. Listen, I have to work tonight and tomorrow but how about Wednesday night?"

"I don't know. What about it?"

"Oh, a show, or if it stays nice we might have a long ride. Will you? Don't give me a dark look, girl. I'll be good."

"All right then."

He held her hand a moment and looking square at her pursed his lips. She blushed.

Tuesday at noon Janina came up and put her arm about Chickie with her old affection. "Don't be sore any longer, Chickie. I'll forget it if you will. Let me come to lunch with you."

When they were sitting at the table Janina leaned over and said sweetly: "So Red liked being spirited off. Don't get upstage, Chickie. I saw you lovey-doveing down the alley. I guess it's just as well. He's more your sort than Jake . . ."

Meets Jake

Gets Into His Machine Out of Downpour

"You jump at things, Janina."

"It's all right as long as it's only me. But if Jake thought that you and Red put up the deal on him, well, I'd watch out if I were you."

The day turned cloudy, a brisk rain falling. Toward evening it turned into a gray soaking downpour. Chickie had no umbrella. She hurried up Pine street. Near Broadway a machine, a dark red sedan, swerved sharply, drew up at the curb, stopped.

Jake Munson got out. Directly in front of her he stopped, swept off his hat. "Get in, Chickie. I'm taking you home." He stood with his hat off, the rain dashing in his face.

"I can't, Mr. Munson. I can't."

"Quicker than the street cars, Chickie. You're getting soaked—so am I."

She cast a hurried glance down the block, saw Janina and Connie Smith coming toward them. Jake saw that too, saw the pang of misery in her eyes.

"Quick, get in!"

She let him rush her to the machine. They dashed around the corner. He stopped the engine, gave her a quick triumphant glance, took out his handkerchief and wiped the thick glossy hair.

"Well," he said, melodramatic, aren't we? Didn't mean to haul it off high-handed like that, but I was a bit afraid to phone."

He ended abruptly. "You're coming to dinner with me, Chickie."

She sat quiet in the midst of a clashing inner excitement. Jake's black eyes and his red, smiling mouth turned to her expectantly.

"You will, Chickie?"

"No."

"Yes—listen, you owe this much to me. There are a good many things I have to say to you. You owe me at least a chance to square myself. Do you think you treated me exactly right?"

"Maybe not."

Chickie Consents

Agrees to Have Dinner With Munson

"Well, you didn't." A faint smile touched his lips. The poise of this little, slim thing sitting there entirely quiet and he, Jake, who could have had any of a dozen girls pleading with her. "You didn't, and I want to tell you why. I have a lot to say, and since you and I are going to be friends—"

"Oh, yes, we are. You might as well hear it now."

"I'm expected home for dinner."

"Well, 'phone and tell them we're dining uptown . . . I'll bring you home early . . . any time you say . . . please, Chickie."

His face took on a vivid earnestness, and when he saw her eyes brightening and a flush spreading swiftly over her soft cheeks he reached down and pressed her hands.

"That's not much to ask. Why, any other girl would have written a note . . . she would at least have explained . . . don't you think so, Chickie?"

"I have thought of that . . . I really felt very sorry over it all."

"Then you tell me about it . . . We'll have a quiet bite. It's a go? You dear!"

She put on her gloves slowly, her hands moist, her heart rushing. From the corner of her eye she stole a glimpse at his bent head, the rich vital color of his face. Her inward excitement mounted.

"The Ritz . . . how's that? Something tasty . . ."

"Anywhere."

He gave her a kind chuckling look. "See here, Chickie, don't be so indifferent. Any one would think you were swept off your feet every day in the year."

But she was merely uncertain, agitated, not sure what excuse to make when she phoned. She saw Jennie taking the knife and fork from the table, making hasty, tremulous excuses to Jonathan, then the two of them sitting down, silent, oppressed. Well—she would say she had to work, easiest way they couldn't object to that.

But when she went to the phone she couldn't bring the lie out. She said in a fluttered, strained tone: "Hello, Jennie, dear. Well, Jennie, Mr. Munson wants me to have dinner with him. Is that all right with you?"

"Why, Chickie, no! Your father expects you."

"I'll be home early, by nine surely. You see I have to stay over. It's on business. Now, you tell him that, please, mother darling."

Copyright 1930 by Florence Mahaffie. Distributed by King Features Syndicate, Inc.

(To be Continued Monday.)

Real Estate

A permit has been requested for the excavation of the foundation of the new Gulf Refining Building at the northwest corner of Grant street and Seventh avenue. The building will be a 37-story skyscraper and the foundation will cost approximately $250,000. Booth & Flinn have the excavation contract.

A brick duplex at 845-47 North [illegible] street, Highland district, has been conveyed from Max Kaiserman to Max Fischman. The lot is 22x135 feet.

A double brick dwelling at 3747-49 Beechwood boulevard, Fifteenth Ward, has been sold by Wendell A. [illegible] to Frank C. Hoffman. The lot is 45x212 feet.

A tract of two acres in Lonerdale, near Shiras avenue, West Liberty, has been sold by Maude and Florence J. Brunner to the Trim & Dunbar Company, builders.

In Rennerdale, Collier Township, Ira J. Dunlap has sold to A. P. Williams a five-room bungalow and garage on 92-174 feet in Sylvan avenue. Blanche A. Kerby was the broker in the sale for George P. LaJoie to W. H. Ziegler of a six-room house and garage on 40x168 feet in Sunnyside avenue, Rennerdale.

Louis W. Fink has sold to Adam E. Daum 44x140 feet with a brick house at 1335 Washington road, Mt. Lebanon. The buyer deeded in trade 30x110 feet with a house at 3738 Gaylord avenue, Dormont.

A brick dwelling and garage at the northwest corner of Crafton boulevard and Linwood avenue, Crafton, lot 55x135 feet, has been sold by George W. Schinneller to Stella S. Linn.

Death Notices 1

[illegible]

ENSCOE—On [illegible] February 20, 1930, [illegible] ELIZABETH BAKER ENSCOE [illegible]

ERICKSON—On Sunday, February 16, 1930, at San Diego, Cal. [illegible] ERICKSON [illegible]

FERRARI—At the family home, 807 [illegible] avenue, [illegible] February 20, 1930, [illegible] PASQUALE, Jr., son of [illegible] Ferrari [illegible]

HILLIARD—On Saturday, February 22, 1930, at [illegible] W. HENRY F. HILLIARD [illegible]

KING—On February 21, 1930, at 1:30 a. m. [illegible] CLARENCE A. KING, aged [illegible] years. Funeral services Sunday afternoon at 2 o'clock [illegible] Brush Creek Cemetery.

KRUMM—On Thursday afternoon, February 20, 1930, at [illegible] CHARLES [illegible] KRUMM, beloved husband of Agnes Fetzer Krumm, at the family home, 1346 [illegible] Services Monday evening at 8:30 o'clock. Members of Meridian Lodge No. 411, F. & A. M. [illegible] Valley, Pa.; [illegible] F. P. A. and Elks Lodge [illegible] I. O. O. F. and friends are invited. Interment on Tuesday afternoon at [illegible] Cemetery, Greenville, Pa. [illegible] (Greenville, Pa., papers please copy.)

LAFFERTY—On Friday, February 21, 1930, at [illegible] p. m., FRANCIS JOSEPH, son of Patrick and Alice Bradley Lafferty, and brother of Mary Lafferty Cole. Funeral from the residence of his cousin, Michael Gillespie, 1355 Goebel street, North Side, Pittsburgh, on Monday, February 24, at [illegible] a. m. Solemn requiem high mass at [illegible] Roman Catholic Church at [illegible] Take car No. 20 to Manhattan street. Members of Company C, Three Hundred and Twentieth Infantry, V. of F. W., and friends invited.

LIGHTHISER—On Friday, February 21, 1930, at [illegible] a. m., DORIS JEAN, beloved daughter of Edgar T. and Sara B. [illegible] Lighthiser, aged 1 year 2 months and 16 days. Funeral services at the parents' residence, 237 Bigham street, Mt. Washington, on Monday, February 24, at 2 p. m. Friends are invited.

LYON—At Sligo, Pa., on Friday, February 21, 1930, MARGARET A. LYON, nee [illegible], wife of the late George C. Lyon and mother of William C. Lyon. Services at [illegible] 1361 Monterey street, North Side, Pittsburgh, on Monday, February 24, at 2 p. m.

MOORE—At Los Angeles, Cal., on Monday afternoon, February 17, 1930, at 12:25 [illegible] AMBASSADOR ALEXANDER P. MOORE. Services at the home of the [illegible] B. Moreland Co., North Highland avenue, at Penn av., East End, Sunday afternoon at 3 o'clock. Remains arrive in Pittsburgh Saturday morning. Burial private.

McGONIGLE McFALLS—At Providence Hospital, Beaver Falls, Pa., on Wednesday, February 19, 1930, at 5:30 p. m., MARY McGONIGLE McFALLS, sister of [illegible] and Michael McFalls, aged 57 years. Funeral from the family home, Hilldale [illegible] on Saturday, February 22, at 8:30 [illegible] high mass of requiem at St. [illegible] Church, Hilldale [illegible] Friends invited. Interment in Hilldale Cemetery.

McGOWAN—On Friday, February 21, at [illegible] a. m., HANNAH COSTELLO McGOWAN, widow of Patrick McGowan. Funeral from the home of her daughter, Mrs. John [illegible] Monday, February 24, at 8:30 a. m. Requiem high mass at St. [illegible] Catholic Church, Carnegie, Pa., at 9 o'clock. Friends invited.

McLACHLAN—On Friday, February 21, 1930, at [illegible] at her home, [illegible] avenue, Trafford, Pa., AGNES M. McLACHLAN, aged 71 years. Funeral from her home on Monday, February 24, at 1 o'clock. Interment in Homewood Cemetery, Pittsburgh.

PACKER—On Friday, February 21, 1930, at 1:20 p. m., WILSON GARRETT PACKER, age [illegible] years. Survived by wife, Amelia Laughlin Packer; one daughter, Anita Packer Bowen, and one son, John L. Packer. Services at his late residence, 111 North avenue, Wilkinsburg, on Monday, February 24, at 3 p. m.

RAGER—Suddenly, on Thursday, February 20, 1930, [illegible] RAGER, in his eighth year. Son of Floyd and Edna James Rager. Funeral services from the family residence, 2334 Buena Vista street, [illegible] on Saturday, February 22, at [illegible] Interment in [illegible] Cemetery, Johnstown, Pa., on Sunday, February 23, at 11 a. m.

RUPP—On Friday, February 21, 1930, at 6:15 a. m., HARRY H. RUPP, husband of Anna Fletcher Rupp, aged [illegible] years. Affiliated with the Pennsylvania Department of the National Tube Company for the past 29 years. Father of [illegible] George H. Rupp [illegible] Payne Rupp and [illegible] George Rupp. Brother of Mrs. Herbert F. [illegible] George F. [illegible] and Clarence E. Rupp. Services Monday at 2 p. m. at the family home, [illegible] Lexington road [illegible] Interment in Homewood Cemetery.

RUSSELL—On Thursday, February 20, 1930, at 11:45 a. m., JENNIE KEARNS RUSSELL, beloved wife of Nathaniel Russell. Funeral from family home, 1301 [illegible] street [illegible] on Sunday, February 23, at 2 p. m. Interment in Allegheny Cemetery.

SCHWAB—On Wednesday, February 19, 1930, at 8:15 a. m., [illegible] SCHWAB, wife of the late Charles F. Schwab. Funeral from the residence of her daughter, Mrs. [illegible] North Side, on Sunday afternoon at 2 o'clock. Friends invited.

SUTHERLAND—On Thursday, February 20, at 11 a. m., at her home, 431 [illegible] street, Beaver, Pa., MRS. ISABELLA SUTHERLAND, widow of the late Joseph A. Sutherland. Funeral on Sunday afternoon, February 23, at 2:30 [illegible] Beaver, Pa. Interment in Beaver Cemetery.

UNITAS—On Friday morning, February 21, 1930, at [illegible] NELLIE UNITAS, beloved wife of William V. Unitas and daughter of Mrs. [illegible] of 2415 Bonnie street, aged 21 years. Remains at the residence of [illegible] West Liberty avenue, South Hills. Funeral on Monday morning at 9 o'clock. High mass of requiem at St. Catherine's Church, South Side, at 9 a. m. Friends invited.

WILLIAMS—On Friday, February 21, at the family home, 435 Mobile avenue, Wilmerding, Pa., HENRY WILLIAMS, in his [illegible] year. Funeral from the home of his son, Elmer Williams, of 1012 Broadway street, East McKeesport, Pa., on Sunday, February 23, at 2:30 p. m. Friends are invited. Interment in Grandview Cemetery.

WILKINSON—At Mt. Pleasant, Pa., on Thursday, February 20, 1930, at 11 a. m., ADAM WILKINSON. Funeral services will be held from his late home at Mt. Pleasant Monday afternoon at 2:30 o'clock.

Florist 1-C

ZAK — Funeral wreaths and baskets $5 up. [illegible] Cedar 0200. 540 [illegible]

Funeral Directors 1-D

[illegible] guaranteed saving of from 20% to 40% on all funerals. GRIME & BLAIR, 4112 Main St. Fisk 1692.

FUNERAL FLOWERS
Order by
PHONE 3726 and 3727 ATLANTIC
AT ANY PRICE DESIRED
McClements
535 WOOD STREET

Death Notices 1

AYLESWORTH—On Saturday, February 22, 1930, at 5:45 a. m., at her residence, 336 [illegible] ave., ANNIE H. AYLESWORTH. Friends received at H. Samson's, 537 Neville street, where services will be held Monday afternoon at 2:30 o'clock. Interment private.

BLOCKSIDGE—On Thursday, February 20, 1930, at 4:15 p. m., [illegible] W., husband of Anna Grace Blocksidge. Funeral from family home, 7233 Holmes street, Tenth Ward, on Monday, February 24, at 2:30 o'clock. Members of R. Biddle Roberts Lodge, I. O. O. F.; Jr. O. Ameri[illegible] Mechanics and friends are invited. (Baltimore, Md., Carbondale, Pa., papers please copy.)

CONNORS—On Friday, February 21, 1930, at 4:15 p. m., JOHN J. CONNORS, father of John J. Connors, in his 75th year. Funeral from the residence of his sister, Mrs. John McAfee, 74 Kennard avenue, Rankin, Pa., on Monday, February 24, at 8:30 a. m. Solemn requiem high mass at St. Brendan's Church, Braddock, Pa., at 9 a. m. Friends invited.

DONOVAN—Suddenly at St. Francis Hospital on Friday, February 21, 1930, at 2:45 p. m., KATHLEEN ALICE DONOVAN, daughter of Katherine Thiery Donovan and the late Daniel Donovan, in her 5th year. Funeral from the home of her aunt, Mrs. J. C. Pentecost, 1205 Mintwood street, on Monday, February 24, at 9 o'clock. Interment in St. Mary's Cemetery.

DOUGLAS—On Friday, February 21, 1930, at 8:30 a. m., ROBERT L. DOUGLAS, of 609 Taylor avenue, husband of the late Bella Conway. Remains at the parlors of David A. Minnis, 911 Arch street, North Side, where services will be held Monday afternoon at 2:30. Friends invited.

DOWNEY—At Ambridge, Pa., February 21, 1930, at 5 a. m., SARAH DOWNEY,

Lost and Found 2

POODLE—Black French poodle lost, answers to name Buddie; reward. Cedar 0258 M.

DOG—German Police, female, lost in Hazelwood. Reward. Hazel 3080.

CAMEO brooch, lost between Shady Side Church and Schenley Theater. Reward. Mr. Seeley, Schenley 9050.

PURSE, blue leather, lost, cont. glasses, money, train ticket, few [illegible] 10023.

RUSSIAN wolfhound, white, lost; reward if returned, or information leading to his whereabouts. J. A. Hornickel, 283 Forty-sixth st. Fisk 2572.

SUITCASE, small size, between Ingram car barn and Sheraden, on Saturday about 11 p. m.; reward. Walnut 3008 J.

TAN purse with change and glasses. Lost on 60 car. Thur. A. M. Montrose 1868.

WRIST WATCH lost in Sears Roebuck & Co. ladies' wash room. If party taking same will return to adjustment Dept. of Sears Roebuck, will receive reward. No questions asked.

FOUND ON STREET CARS
WEDNESDAY, FEBRUARY 19
Purse, route 60.
Compact, route 44.
Insurance policy, route 22.
THURSDAY, FEBRUARY 20
Brooch, route 58.
Rosary, route 58.
Beads, route 85.
Pin, route 61.
Brooch.
Beads, route 22.
Information concerning these articles may be had by calling Pittsburgh Railways Co., Lost Department, Grant 1450. Ask for extension 148.

Pittsburgh Sun-Telegraph
Evening and Sunday Morning
PUBLICATION BUILDING, PITTSBURGH, PA.
DOWNTOWN OFFICE
WANT AD CORNER, FIFTH AND MARKET
Telephone Grant 5400
For Classified Ads Only
All Other Departments Grant 6500

Card of thanks, chance announcements, deaths, memorials, birth and marriage notices 30 cents per line.

If replies to advertisements have to be mailed (outside of the city only) send 10c for postage.

Telephone or mail orders to discontinue or change. The Pittsburgh advertisements should be confirmed in writing.

The Sun-Telegraph will not be responsible for more than one incorrect insertion of any advertisement ordered for more than one time.

Advertisers should ask for and retain receipts of payment of classified ads as mistakes cannot be rectified without them.

The publisher reserves the right to reject any advertising deemed objectionable.

LOST AND FOUND SERVICE BUREAU
If you have found something and you do not see it advertised below, call Miss Price at Grant 5400. Miss Price has a list of all lost articles advertised in The Sun-Telegraph during the past 60 days. If you have lost something of value, let Miss Price assist you in finding it. She will advertise it to the largest number of newspaper readers in Pittsburgh and will list it for 60 days in the Service Bureau.
CALL GRANT 5400.

Male Help Wanted 4

AUTOMOBILE SALESMEN
To sell Graham-Paige cars; real opportunity for hard workers. Brucaman Motor, 3724 Brighton rd., N. S.

ENGINEER
An old and established company desires to add a qualified man to its technical department staff in Pittsburgh to act as sales engineer. Position requires a technically trained man, preferably a graduate mechanical engineer with several years practical experience in the operation of power plant and industrial machinery. Steel mill experience especially desirable. This is a permanent position with a definite future. Please write giving a complete statement of your education, experience and salary requirements. Write X 180 Sun-Telegraph.

LEARN A TRADE
Ambitious men wanted, earn $65 to $100 per week: automobile mechanics, auto motive electrical, acetylene welding, the selling line of commercial arts, radio. Instruction absolutely practical and individual. Classes every day and Tuesday and Thursday evenings; catalog free; visitors welcome.
Pgh. Auto & Trade School,
[illegible] Penn Ave. Dept. "T," Pittsburgh, Pa.

LEARN barbering, big profits; expert instructor; reasonable rates. American Barber School, 215 Grant st.

REPRESENTATIVE
To distribute auto parts; good organizer; experience necessary. Give telephone. Reply Box F 254 Sun-Telegraph.

SALESMEN—Highest commission paid daily; soliciting delinquent accounts. 1200 Standard Life Bldg., Pittsburgh, Pa.

SHOEMAKER, experienced. 415 [illegible] st., Homestead.

STENOGRAPHERS, trade in and at Pgh. Vocational Bureau, 603 Law & Finance Bldg.

LEARN RADIO
OPERATING OR SERVICE
NIGHT CLASSES START
Monday, Feb. 24th, 7 P. M.
EXPERT TRAINING SUPERVISED BY
Radio Engineers and Operators
A FEW RESERVATIONS LEFT
WRITE, VISIT, PHONE
Pgh's Premier Radio School
Authorized, accredited, approved
Radio Corp. of Penna.,
331 FOURTH AVE. COURT 1694.

TECHNICAL Positions Associated [illegible] Employment Bur., 1702-4 1st Nat. Bk. Bldg.

TWO or 3 high class salesmen, sell household [illegible] hydraulic shock absorbers. Superior Garage, 5411 Penn ave.

WANTED—Fruiting [illegible] workers to attend open mass meeting at Moose Temple, 628 Penn Ave., Pittsburgh, Sunday, February 23, at 2 P. M.

WE NEED several high-grade liquidators [illegible] to sell Chevrolet cars and trucks. We give a thorough sales training, furnish many prospects and also [illegible] co-operation in closing sales. Large earnings are assured intelligent hustlers. Automobile sales experience not essential. Murdock Chevrolet Co., 5800 Forbes st.

YOUNG ENGINEERS WANTED
Business Service Co., 802 Park Bldg.

CLASSIFIED ADS ARE AMONG THE GREATEST MONEY-SAVERS KNOWN

Male Help Special 5

MONEY FOR YOU AT HOME—Men and women can earn $15 to $25 a week in spare time writing showcards; no canvassing or soliciting; we instruct you and supply you with work. Write today. The Menhenitt Company, Limited, 120 Dominion Building, Toronto, Canada.

CLASSIFIED ADS ARE AMONG THE GREATEST MONEY-SAVERS KNOWN

Female Help Wanted 6

RELIABLE colored woman wanted, general housework, go home nights. Mayflower 0832.

WHITE GIRL, general housework, in apt. family of 2. Schenley 1061. Bal. of [illegible]

WOMEN, married or single, over 25, hours 10-3, no work Saturday, free traveling, permanent position with average pay of $5 daily. Apply Room 308, 541 Wood st. Out of town applicants write.

CLASSIFIED ADS ARE AMONG THE GREATEST MONEY-SAVERS KNOWN

Female Help Special 7

KENMORE COLLEGE of Beauty Culture teaches all branches. Day and night classes. Easy payment plan. Bohl Bldg., 204 Fifth ave., Pittsburgh, Pa. Atlantic [illegible] FREE MARCELS.

MONEY FOR YOU AT HOME—Girls and women can earn $15 to $25 a week in spare time writing showcards; no canvassing or soliciting; we instruct you and supply you with work. Write today. The Menhenitt Company, Limited, 84 Dominion Bldg., Toronto, Canada.

CLASSIFIED ADS ARE AMONG THE GREATEST MONEY-SAVERS KNOWN

Situations Wtd., Male 10

AN experienced man desires management of poultry plant. Give full information in letter. Address [illegible] Sun-Telegraph.

BUTLER—Houseman experienced, now employed, wishes to make change; good reference. Write J-52, Sun-Tele.

CLEANING—wall paper, $2 room, bathrooms & kitchen $1; experienced colored man. AT 2787.

COLORED, Neat young married man wishes steady position as chauffeur, or care taker of office bldg. or home; will drive delivery truck; also good salesman. Best references. MA 7497.

EXP. night watchman, family man; best references; wants position. Penhurst 2373.

HOUSE cleaning of all kinds, wall paper a specialty; man who knows how. MA 2794.

I DO plastering, excavating, cement, finishing sidewalks and steps; wall papering and landscaping; reasonable prices. John Polk, Grant 5818.

MAN with spray machine will water paint or whitewash by work or job. Free; reasonable. Lafayette 5792 R.

MOVIE Operator, colored, licensed, with best references; also good salesman. Mayflower 7497.

PATCH WORK done by first-class plasterer. Call Mayflower 1913.

YOUNG colored man wishes work part time, 7 to 12 P. M. Ref. Schenley 1060.

YOUNG man desires to drive party to California for exp. ref. Hiland 2962 W.

CLASSIFIED ADS ARE AMONG THE GREATEST MONEY-SAVERS KNOWN

Situations Wtd., Female 11

CUL. GIRL desires a position as waitress in restaurant. Ref. Grant 1733.

COLORED girl desires part work. No Sundays. Grant 5495 J.

COLORED woman wants day work. Best reference. Grant 2089 J.

COLORED Girl wants week's work. Good References. Grant 5264.

COLORED girl desires work or day work; references. Montrose 3295.

COLORED GIRL. Desires day or part time work. Lafayette 6992 J.

DAY WORK. Laundry or cleaning; colored lady. Fairfax 7081.

EXPERIENCED colored woman wishes work as cook; good southern woman. Address 14 Tannehill st., Pittsburgh.

EXPERIENCED cook, hotel or private family. Schenley 1135.

EXPERIENCED colored girl wants days work. Penhurst 6236.

FAMILY WASHING—TO TAKE HOME SPONGING RUGS. FISK 2499.

Situations Wtd., Female 11

GENERAL housework by white girl; home nights; [illegible] washing done at home. Montrose [illegible]

GERMAN girl [illegible] good [illegible] housework [illegible] Write [illegible] Sun-Telegraph.

LAUNDRY work [illegible] the week; colored lady. Hazel 2765 W.

NURSE will care for aged [illegible] in nurse's home. Montrose 9808.

RELIABLE colored woman wishes cleaning by week; ref. [illegible] 1558 W.

FAMILY washing done at home; called for and delivered. Grant 4116 R.

TWO colored girls desire part time or day work. Mayflower 7181.

WOMAN desires evening work caring for children, helping dinner parties. LE 5658.

WOMAN wants day work. Grant 1896 R.

Sale, Business Opportun., 12

BAKERY, est. over 30 years, must sell. Illness. Write F 217 Sun-Telegraph.

CONFECTIONERY, est. 15 yrs.; bargain if sold by May 1; reas. rent. Ch. 9637.

FOR SALE on account of sickness, best cottage lunch room in town, doing a large business; no competition. With or without real estate. Box W 293 Sun-Telegraph.

FOR SALE—Bowling alleys, 6 Brunswick alleys, 4 tables, second floor. Good location for right party. If interested write John Pilato, 77 Lincoln st., Uniontown, Pa.

FOR SALE—Club dining car, bargain to quick buyer, good town 5,000, Northwestern Penna. T 222 Sun-Telegraph.

GOOD GROCERY and meat market for sale; good location, will sacrifice. Write C 231 Sun-Telegraph.

GROCERY, meat market doing good business; no chain store competition. Library Meat Market. Colonial 85 R 21.

Investor Wanted

PARTY WITH MODEST CAPITAL IN THE PROMOTION OF A NEWLY PATENTED DEVICE. IT IS A NOVEL ADVERTISEMENT BROADCASTER. AS THIS FORM OF PHYSICAL BROADCASTING MESSAGES, NEWS, ADVERTISEMENTS IS IN ITS INFANCY, THE MONEY MAKING POSSIBILITIES OF THIS INVENTION CAN BE HARDLY FORESEEN. WRITE F 237 SUN-TELEGRAPH.

NEWS STAND for sale or trade on income real estate; good paying business; city of 50,000. Best location in city. Write Y 205 Sun-Tele.

ORNAMENTAL iron and light structural steel business, one of the best shops in the Pittsburgh district, about $20,000 cash will handle the deal. Write W 256 Sun-Telegraph.

RESTAURANT—Sacrifice for cash to close an estate. Lehigh 5008.

ROOMING HOUSE—Madison ave., 8 rms., bath, must sell at once; quick; $7,000, including furniture. Cedar 5146.

Tourist Inn Service Station

BAR-B-Q [illegible] Roosevelt highway, near [illegible] new building, with 15 furnished rooms; business at [illegible]; sacrifice $12,000, some [illegible] Walnut 6555 R.

Wanted, Business 14

PAPERHANGERS
OUR 1930 SAMPLE BOOKS NOW READY. LARGEST SELECTION IN CITY. SPECIAL SERVICE. TWO DELIVERIES A DAY.
PEERLESS WALL PAPER & PAINT CO.
AT 5715-5716. 800 FIFTH AVE.

WINDOW SHADES
Cleaned like new. Acme process. MO 9184.

FOR HIRE—By hour, day, week or month, 5 passenger Packard sedan. Rates reasonable. Penhurst 5411.

WALLPAPER CLEANING $1.25 rm.; also paints cleaned. Mrs. [illegible] Penn 5190.

PAPERHANGING—$7 room with paper and up; $ without. Work guar. MA 7994.

CONTRACTOR—Will build stone houses as cheap as brick. Call Carnegie 482.

School & Instructions 16

Learn Beauty Culture
At the Registered School of Paris Fashion
Griffith Beauty School,
Atlantic 9062. Empire Bldg. (2nd floor)

BE INDEPENDENT—Learn Beauty Culture. Ask for latest free catalogue.
MAISON FREDERICK
201 Fifth Ave. Atlantic 0986

LEARN TO DRIVE
HILAND 8017 M

GRACE MARTIN'S SCHOOL
Secretarial for Adults
10th Floor Keenan Bldg. Atlantic 6300

LEARN TO DRIVE, COURSE $10, CLEAR GUARANTEE TO PASS TEST. GRANT 1210 J

Personals 18

Your Skin CAN BE FREE FROM PIMPLES AND DISEASE
DO IT
With Ointment G
The wonder ointment for Acne, Pimples, Red Nose, Oily Skin, Large Pores, Eczema, Psoriasis, etc. Call in person if possible or when sending for it state particulars. It costs only $1 and is positively guaranteed. I treat skin and chronic disorders and remove moles, birthmarks, superfluous hair and disfigurements of every nature. 30 yrs. experience. Send for booklet.
Dr. F. C. Gehrs, SKIN SPECIALIST, 602 NIXON THEATER BUILDING
10 to 5 daily. Mon. & Thurs. eve. till 8. Phone Atlantic 1104 (Licensed).

MADAME LAMAR
CHARACTER READER AND ADVISOR
Advice on all affairs of life, business, etc. Specialized [illegible] of all kinds. Hours 10 a. m. to 9 p. m. daily. Cars 10, 13, 14, 15. 875 [illegible] Ave., Bellevue.

IF YOU have any Kidney, Bladder, Skin, Blood, [illegible] or special disorder, consult me at once. Don't wait. My fees are [illegible] and within reach of anyone in need of special treatment. Advice free. 15 years experience. Dr. Kent, Specialist, 808 Liberty ave. Hours 9 to 8; Sundays 9 to 1.

LONELY HEARTS—Join our club, the world's greatest social extension bureau; we have a companion or sweetheart for you; correspondence everywhere; many worth $5,000 to $50,000; photo description and introduction free. Send for [illegible] Grand Cent. Club Grayslake, Ill.

QUIET pleasant home for invalids or semi-invalids, both men and women; sincerely conducted; care and nursing given as needed. Montrose 0141.

DR. JANE BLANCHARD'S true medicine for women; nothing to equal it. Send particulars at Fleming's Family Drug Store, 411 Market street.

SPIRITUAL Test Circle every eve. read daily. Fannie Lowe, 410 Ellis st. Fisk 1857.

DETECTIVE SERVICE—Secret investigations, divorce cases. Phone Carrick 1407.

AMERICAN watches cleaned, repair, $1.50; [illegible] $3; guar. John, 402 Keenan Bldg.

BELFOUR SANITARIUM, massage, baths, sun treatments. 43 Marion st., Grant 0819.

THERMOLOID, Electro magnetic health belt, like new, $25; cost $75. Ch. 0819.

HOSPITAL, Haddon Maternity. For privacy during confinement. Walnut 2655.

THERA Magnetic treatments, 51, 109, 12th st., S. S., Pittsburgh. Hemlock 6810-R.

SPIRITUALIST services Tues. 8 p. m. Rdgs. day. 149 Kathleen st. LA 2427 M.

SPIRITUAL readings, Mon., Wed., Rev. Harold Higgins, Mrs. Gordon, GR 0286 J.

MARIE WARNER, MANICURING AND SCALP TREATMENTS. GRANT 1635.

MEN: Rent your formal attire from us. Whittington Dress Suit Co. AT 9595.

DENS DOCTORED while you wait. 509 Market st., 542 Liberty ave.

Detectives—(Private)

Perkins Detective Service, Pittsburgh. Interviews secret and confidential.

Dentistry 18-A

$10 PLATES and sweet air for painless extraction. Dr. Rimstad, 109 Diamond st.

Liquor-Drug Treatment 18-B

WHY LET THIS CURSE wreck your home and life? For information and literature write or phone:
CHALFONTE SANITARIUM, FORMERLY
KEELEY INSTITUTE
245 Shady Ave. Hiland 0404

CLASSIFIED ADS ARE AMONG THE GREATEST MONEY-SAVERS KNOWN

Transfer & Storage 19

CALL FISK 3500.
Special return load rates. Buffalo, Cleveland, Chicago, Phila., N. Y., Col., St. Louis, Des Moines. Pittsburgh Warehouse & Van Co.

C. F. SAMPLE
Wanted loads from Phila. or way points week of March 3; return load rates. Federal 0137.

PADDED van returning empty from Tulsa, Okla., or way points, Mar. 1, will bring back load at half rate. Campbell Transfer & Storage Co., Aliquippa. Phone 218 or Beaver 2065.

LONG DISTANCE MOVING
White Transfer & Storage Co.,
2710 W. Liberty Ave. Lehigh 5120.
PACKING. STORAGE. SHIPPING.

HASLEY BROS., Local and Long Distance Moving. 835 S. Canal St., N. S. FA 8104; Night CE 5878.

WHEN moving or storing, call SHANAHAN TRANSFER & STORAGE CO., 3460 Fifth ave. Mayflower 7800.

Landscape Gardeners 22

FRANK C. HONESS—Trees pruned and sprayed. 530 Bayne Ave. Linden 0743.

CLASSIFIED ADS ARE AMONG THE GREATEST MONEY-SAVERS KNOWN.

FOR RENT

Furnished Rooms 30

AT 210 S. ST. CLAIR—Cheerful front room; gentleman; priv. home; nr. cars, trains, bus. Montrose 1317.

CARRICK, room for gentleman, connecting bath, $6.50; nr. [illegible] garage. CA 4152.

CARRICK—Beautiful room for 2, $30 mo.; hot water heat; nr. cars. Carrick 2540 J.

CLYDE ST., 415 N. [illegible] Room 2nd fl., next bath; business people; within phone.

DIAMOND HOTEL, N. S.
600 E. DIAMOND ST.
Rooms $1 and up; clean and homelike.

DORMONT—Beautiful rm., priv. hm.; h. w. ht.; shower; 1 or 2 refi. men. Le. 2411 R.

DORMONT—Beautiful cozy room next to shower bath; near 2 cars. LE. 6900 J.

EASTWOOD Farms—Cheerful room, private home; garage available. FE. 3210.

EAST END AVE.—Front room, new home, small family; conven.; reas. Pen. 8754.

E. E.—Comfortable room, next bath, with refined priv. family; near cars. HI 0853 J.

ELLSWORTH AVE., 5220—Well furn. rm.; also rm. with private bath. MA 3124.

ELLIOTT—Room next to bath, phone service. Gentleman. $5 week. Walnut 3833.

HAZELWOOD AVE., 141—Cheerful rm., next bath; nr. cars; pri. home. HA 2774 E.

HOMEWOOD—Widow has furn. room for 1 or 2 men; reas. Hiland 2243 R.

IVY ST.—Complete furn. apt., near Roup Station; private family. Mayflower 3229.

KNOXVILLE—Room, near bath, private home, $4. Lafayette 6716 R.

MAWHINNEY ST., 21—Back of Carnegie Lib. in Oakland, connect. rms. May. 0799.

MT. WASH.—146 Ruth st., cheerful room, handy to 3 end of tunnel. LA [illegible]

OAKLAND—1 Meadcroft st., nr. Carnegie Library, large room. Mayflower 9416.

OAKLAND—308 York place, bet. Atwood & Meyran; 1 or 2 furn. rooms; nr. cars.

SHADY SIDE—Choice rm., priv. bath, hot water heat, close train, trolley. MA 4251.

S. NEGLEY, 636—2 connecting rooms, separate kitchenette, min. Roup. MA 1136.

MEN AND WOMEN
ROOMS WITH RUNNING WATER, $10, $11, $12 PER WEEK AND UPWARD. WITH BATH FROM $21 PER WEEK UPWARD. COMPLETE HOTEL SERVICE. POPULAR PRICED COFFEE SHOPS. STREET CARS 71, 73, 76 AND 76 PASS OUR DOOR. NO PARKING DIFFICULTIES.
ASK FOR MR. BARTON, RENTING AGENT.
WEBSTER HALL HOTEL,
Fifth Ave. and Dithridge St.
SCHENLEY PARK DISTRICT
TELEPHONE MAYFLOWER 7700, EXT. 203

Unfurnished Rooms 31

BEECHVIEW—3 rooms, 2nd floor, all conveniences. Lehigh 0236 W.

BRENTWOOD—3 rooms, use of bath, $22.50. Carrick 0721 R.

BROOKLINE—2 rms. and cabinet in kit., $25, inc. ht. [illegible] adults. LE 6331 R.

CHAUTAUQUA ST., 416—2 rms., use bath, also $15 mo., include light, gas. FA 0260.

COLORED—600 W. Jefferson—2 rms., gas, elec., $12.50; 1st fl. FA 1250.

HERMITAGE ST., 7016—3 rms., bath, 2d fl.; adults. [illegible] steam heat. Hiland 1452 J.

LINDEN AVE., E. E.—2 large rms., private bath, furn. or unfurn. Montrose 6730.

MILGATE ST., 4415—3 rooms, use bath, gas, electric, 1st floor, reasonable.

MT. OLIVER—4 rms., 2nd floor, private bath conveniences. Lafayette 4818 R.

OAKLAND—Ave. No. 5, 3 unfurnished rooms, private bath and laundry.

OVERBROOK, 455—3 rooms, bath, new home. Carrick 3582.

SHEFFIELD ST., 1208—3 rms., first floor, reas.; immediate possession. 3017 R Cedar.

Housekeeping Rooms 32

CARRICK—Large front rm., kitchenette, for 2 [illegible] couple; $30 mo.; use of bath; cheerful and warm. Carrick 0063 J.

E. E., 129 N. Fairmount st.—2 rms., complete conveniences. Hiland 1063 J.

EDGEWOOD—Two pleasant rooms, well furnished, range and sink, private lamps, [illegible]

ESPLANADE ST., 1213, N. S.—2 or 3 nicely furnished rms., 3rd floor; range, instantaneous heat.

HOMEWOOD, 7531 Mt. Vernon st.—4 rms., living, dining, kitchen on 1st fl., bedroom, bath on 2nd; porch and laundry strictly private; $41.50. Penhurst 3254.

[illegible] Madison ave., modern 3 rm. apt., private, new, furnished; reasonable rent.

N. S., 1305 Federal st.—2 attractive rooms and kitchenette; use of bath; second floor, elevator at once.

N. S., 406 Nash St.—2 rooms, complete electric appliances, private. Fairfax 2771.

N. S., 3 nice rms., newly decorated, heat, light included; $12. Fairfax 3611.

OAKLAND—249 Meyran Ave.—Nice clean 2nd fl. rooms, heat, bath, bed [illegible]

OAKLAND—210 Cornell, nr. Forbes—Two connecting rooms, parking space.

PERRYSVILLE Ave., Furnished hsekg. rms. also furnace; $5, $6, $10. Fairfax 6156.

PERRYSVILLE AVE., 1805—3 lovely furn. rooms complete, all conv. Fairfax 7111.

PERRYSVILLE AVE., 2183—Hskpg. 2 rms., sink, range, util. bath. $8. FA 0617.

TWO rooms furnished, cheerful, connecting rooms. 1761 W. North ave. Cedar 9586.

WILKINSBURG, 727 Savannah—3 rooms for modern hsekg., reasonable. Pen. 7185.

Wanted, Boarders 33

BELLEVUE—Children boarded; mother's care; home training. Linden 1614.

CHILDREN boarded, everything first class. $5 week; investigate. Linden 3089 J.

EAST END—Large front room and board for 2 gentlemen. Hiland 2083.

Apartments 35

ATTRACTIVE duplex, 2nd floor, close to trains, cars, bus and schools. Reasonable rent. Immediate poss. Glenmoor 611.

WILK.—Very desirable apt., 4 rms., bath, heat included. Pen. May 1st. Penhurst 7881.

WILK.—5 room, 2d floor duplex, modern, garage included, reasonable. CH 0130.

FINE APT. BEST PART SQUIRREL HILL, IMMEDIATE POSS. CO. 2030.

WILKINSBURG, 4 rms., bath, coal [illegible] second floor, $45. Churchill 2615.

Apartments, East End 36

Squirrel Hill Apartment
Large living rooms with fireplace, dining room, separate kitchen, bedroom, light, heat, refrigeration, gas, janitor service included in rental.
RENTAL MANAGERS,
SMITH BROS. REALTY CO.,
5873 Forbes St. Hazel 2650

The Jefferson
5600 Forward Ave. near Murray Ave.
Squirrel Hill
PITTSBURGH'S FINEST APARTMENTS AT A MEDIUM PRICE
4 ROOM SUITES
Resident Manager, Apt. 108, Hazel 3578
C. A. WEST, 1933 Murray Ave., Hazel 7812

Rent—Attractive Apts.
$80 to $90 per month,
4 rms., sun porch, bath, steam heat, janitor service, hot water and G. E. elec. refrigerator furnished.
Netherland Apts,
Conveniently located; Elwood corner Sunnyside ave., Shadyside. Immediate poss. if desired.
COMMONWEALTH REAL ESTATE CO., Commonwealth Bldg., Fourth ave.

Morewood Gardens
1060 Morewood Ave.
Beautiful apartment, consisting of kitchen, dinette, very large living room, two bedrooms, bath. Available May 1.
Call Schenley 2757

5127 CENTER AVE.
Five and 6 rms., tile bath, hdw. floors, kitchen stove, $65 to $77.50. Includes heat, hot water, janitor service; cars in front of door, bus on blvd. in rear, half block from R. R. station. Court 3600 or janitor on premises. Hiland 4887 R.

ATTRACTIVE APT.
Squirrel Hill, 5 rooms, sun parlor, bath, steam heat, Frigidaire, $175, adults. Gentiles. Phone Hazel 7172 R.

Squirrel Hill Duplex,
7 rooms, 2 baths, garage. First and second floor, 2709 Tilbury st. Hazel 5553.

Squirrel Hill Duplex,
7 rooms, 2 baths, garage. First and second floor, 2709 Tilbury st. Hazel 5553.

Friendship ave., 4925—Four 5-rm. apts., steam heat, Frig., $69.50, $73, $85. Federal 2424.

332 South Pacific Ave.—1st and 2nd floor 7-room apartment. For information see janitor or call Montrose 5176 or 5315.

MODERN 2-3-4-5 rm. apts.; excellent location. Herman Kamin, 5882 Forbes st., Hazel 5720.

SQ. HILL, 4-rm. apt., mod., $50 mo. to May 1; all conveniences. Hazel 1906 J.

E. E., 722 Filbert St.—4 rms., bath, 2nd fl., heat furn., $50. Mayflower 5123.

FOR RENT

Apartments, North Side 38

RIVERVIEW Park, $62.50, 5 rms., hwd. firs., frig., [illegible] Fa. 1121-1377.

HIAWATHA ST.—5 rooms, bath, janitor service; reduced to $50. Fairfax 7731.

DAVIS AVE., 1st fl. duplex, bath, laundry, furnace. Phone Linden 6767.

CLASSIFIED ADS ARE AMONG THE GREATEST MONEY-SAVERS KNOWN

Apartments, South Hills 37

MT. LEBANON APTS.
MODERN apartment building in wonderful location containing 3 room efficiency suites. Heat, gas, water and frigidaire service furnished. The rentals are $62.50, $65 and $70. Ready for May 1st occupancy.
Stevenson, Williams Co.,
666 Washington rd. Lehigh 6000

Apartments For Rent
IN MT. LEBANON, 4 or 5 rooms and bath, near car, bus, stores, the most modern up to date apartments in this district.
W. A. Bode & Company,
721 WASHINGTON ROAD
Lehigh 6300. Mt. Lebanon, Pa.

MT. LEBANON DUPLEX—Desirable 2nd floor apt. in residential neighborhood, 5 large rms., alcove, bath, separate laundry, gar.; adults only. $100. Owner occupies 1st floor. Lehigh 9254 J.

MT. LEBANON DUPLEX.
Five r., sun parlor, tile bath, everything private. 36 Cedar blvd. Lehigh 2787 R.

MT. LEBANON—Reduced to $60, modern 4 rms. gar., ideal loc., large lawn, porches, nr. cars, bus service. Le. 1571. Mo. 8560.

DORMONT—Duplex, second floor, 6 rooms, sun parlor, hardwood floors, hot water heat, garage. Lehigh 3266 R.

NEAR Monongahela Incline, 6-room apt.; bath, cellar, laundry, hot water, porch; $45. Apply 44 Wyoming st.

MT. WASH.—Haberman ave., 5 rms.; garage; conv.; $60. Mo. free. GR 2715 R.

BEECHVIEW APT.—4 rooms and bath. Good cond.; $45; May 1. Lehigh 5310.

BEECHVIEW—Mod. duplex, 5 rms., bath, garage, good location, $60. Lehigh 5310.

MT. LEBANON—4 nice rooms, bath, garage, near cars, stores. Lehigh 0037 W.

CLASSIFIED ADS ARE AMONG THE GREATEST MONEY-SAVERS KNOWN

City & Suburban 39

ATLANTIC AVE. DIST.—6-room house, reception hall, $50; 5-room house, $37; 4-room house, $42, $32.50; 3-room duplexes, $35, $30, $25. Bath, electric in each.

OAKLAND—10-room house, reception hall, $65; 7 rooms, $65; 3 rooms, $35. All modern conveniences.

EDGEWOOD—4-room apartment, bath, elec., $45.

CENTER AVE.—7-room duplex, $75; 5-room duplex, $60. All modern conveniences.

HAZELWOOD—5-room house, bath, elec., $30. One month free. Call for rent list. Lamont, 331 Fourth ave. Room 504. Court 415.

$55—6 rooms, bath, H. W. floors, hot water heat, 3468 Nantasket st.
FRED J. HETTLING
305 Magee Bldg. Court 1878

WILKINSBURG—6 rm. brick, tile bath, all modern, garage, $70. Churchill [illegible]

SHERADEN—mod. 7-rm. brick, nr. schools, trains, cars, $75; im. poss. FE 0467 R.

CLASSIFIED ADS ARE AMONG THE GREATEST MONEY-SAVERS KNOWN

East End 40

E. LIBERTY—Brick house, 8 rms., bath; also duplex, 6 rms., 2nd fl., $65; immediate poss. March free on both; also 4 rms., 1st fl., $50. Penhurst 8787.

7 BEAUTIFUL rooms in high class residential section, 2 baths, Frigidaire, garage. Crafton and bantam; oil walls and ceilings, $175. Call Montrose 7274.

[illegible] HEBERTON ST.—Beautiful 7-room home with garage, $65. Maurice Finkelhor, 301 Grant Bldg. Grant 7534.

PHILLIPS Ave.—house 6 rms., coal and gas heater, General Electric Refrigerator, Chamberlain screens. Hazel 2175 W.

NEAR St. Philomena's Church, 6 rooms, 2 baths, garage, Frigidaire; reduced to $125. Call Montrose 1514.

MELLON ST., 607—7 rooms, 2 baths, modern; garage; has to be seen to appreciate. HI 4172 M.

BERKLEY ST.—8 rooms, 2 baths; May 1st poss.; handy to cars and bus lines. May. 0811.

S. HOLLIS AVE.—[illegible] 6 rms., bath, near schools, churches; imm. poss. Mayflower 9337.

CORA ST.—[illegible] 4 rooms, laundry, porches, yard. $42 mo. Mayflower 4221.

North Side 41

COLUMBIA—5-room house, bath, elec., $35; 4-room house, $30; 3 rooms, $14. One month free. Call for rent list. Lamont, 331 Fourth ave. Room 504. Court 415.

BUENA VISTA ST.—7 rms., bath, furnace, porch; $72. J. O'NEIL, opp. N. S. P. O.

CLASSIFIED ADS ARE AMONG THE GREATEST MONEY-SAVERS KNOWN

South Hills 42

MT. LEBANON—Attractive 6-room brick with garage, tile bath, Frigidaire, shower, automatic gas furnace, h. w. heat, attractive new and in desirable location. $115. Lehigh 1081-M.

[illegible] new, choice location, good condition, 7 large rooms, bath and 2 double garage, Nov. 12 and 50 cars 1 sq. $120 per month. Call owner, Lehigh 1464.

BROOKLINE—Fine location, 5-room duplex house, $35 and $47.50. Lehigh 0286.

[illegible] 6 rm., duplex, sun parlor, $65, fine location, near cars. Ch. 4313 J.

DUPLEX modern, 5 rms., sun porch, at No. 42 car stop, $75. Owner, Lehigh 1663.

Furn. Apts. & Houses 45

El Tower Apt. Hotel.
Beautifully furnished one and two room apartments, with private and connecting bath, $45 per month and up. Hazel 0600.

HILL—3 rooms, beautifully furnished apt., 2 rooms, kitchenette, bath, in steam heated apt., convenient to trains, cars, 120 N. Homewood ave. Hiland 9659.

STRATFORD, 121 near Penn and Negley, 4 rooms, bath, furnished, light housekeeping, $60; [illegible] Montrose 8236.

RUSKIN APTS.—Beautifully furnished 3-room apt., 2 baths, for 3 months. MA 1500 or Mrs. Sauder, Montrose 9695.

KENTUCKY, 6111, 1 sq. east Fifth and Shady, 2-4 rm. furn. apts., priv. baths, $50-$70, upstairs 2 or 4. MO 3397.

E. E. Negley ave., 3 rooms, bath, 3d floor, completely furnished, strictly private; must be seen. Gentiles. Montrose 4315.

WILKINSBURG—Centrally located, 4 rooms, nicely furnished rooms, bath, frigidaire. Phone Court 1157.

LOCKHART ST., 501—3 rms. apt., nr. N. S. Hosp.; walking distance to town. CE 0211.

ATTRACTIVELY FURN. LIVING ROOM, BEDROOM, KITCHENETTE. LE 2190 J.

E. E.—3 rooms, private bath, tree and radio ent., $55; garage, $10. MA 2744.

REGENT SQ., 4 RM. FURN. APT.; HEAT, LIGHT, GAS INCLUDED. CH 1807.

IVY ST.—3 and 5-room apts., bus, street cars, Roup Station. Mayflower 1128.

NEGLEY AVE., S. 370—Beautifully furnished apartment; excellent location.

Store Rooms 46

STOREROOM, basement and 4 rooms. Ideal place for hardware store, reasonable. Inquire at 17 S. 27th st., S. S.

FREE rent to May 1st; large storerooms, suitable for chain store, good location; reasonable rent. Call Lehigh 4643.

Business Properties 47

NEW brick building, 310 N. Balph Ave., Bellevue. Store, 3 rms., bath; fine location for any kind business. Linden 6451 J.

Mfg. Sites & Plants 48

10,000 SQ. FT. floor space, for storage or manufacturing; P. R. siding, Thompson ave., McKees Rocks. Federal 6179.

Lofts & Warehouses 49

22,000 SQUARE FEET
Storage space for furniture or light manufacturing concern in a modern fireproof building with daylight, sprinklers throughout; low insurance rates; high speed elevators, steam heat, etc.; very reasonable rent; location very desirable.
STRATMAN'S,
539 FIFTH AVE., PITTSBURGH, PA.

WAREHOUSE, ext. or manufacturing space, 9,000 sq. ft.; 9,500 sq. ft.; 40,000 sq. ft. Thirtieth street at Brereton Ave. 3 min. to P. R. R. B. O. freight stations.
JOHN A. LATHWOOD, Owner.
Mayflower 6234. Res. Montrose 2124.

Offices & Desk Room 50

EAST END OFFICES.
Negley Building, 6200 Penn Ave.
Commerce Building, Penn & Shady aves.
Liberty Building, 6101 Penn ave.
KELLY-WOOD,
Center and Hiland. Hiland 2600.

DESK SPACE or furn. office; also mail address, $3 mo. Suite 207 Investment Bldg., 239 4th Ave.

CHOICE, cheerful offices, complete service; moderate rental. Atlantic 4800.

Wanted to Rent 56

WANTED—5-rm. lower duplex or 1st, 1 apt., in E. Liberty. Write Ritts, 5743 Howe St., or Mayflower 0905.

WANTED—House in South Hills, 6 or 8 rms., bath, yard, furnace. Carrick 1313 J.

Interesting Reading Here—and Perhaps Some Money Saved, Too

FOR SALE City & Suburban Homes 60

SACRIFICE!
WHITE BRICK HOUSE, slate roof, reception hall type, living room, dining room, kitchen, breakfast nook and sun parlor on first floor, three large bedrooms, bath and large sun parlor on second floor, two large bedrooms on third floor, lot 40x100, one-car garage, near St. George's Catholic Church and schools, Allentown, price $15,000.
GROSS & SWANSON
600 Washington Road Lehigh 1100

A REAL BARGAIN
GREENFIELD DIST. $5,750 FOR QUICK SALE, 8-rm. solid brick house, bath, all modern, arranged for 2 families, on paved street near cars, schools and etc.
PHILIP HANICK
1101 PEOPLES BLDG. COURT 1612

BRIGHTON ROAD DIST.
New home, reduced from $11,500 to $8,900, 6 rooms, breakfast room, tile bath, shower, double floors, inst. heater, brass plumbing, lot 40x140, terms $600 down, $80 per month. Churchill 6252

ONLY $400 CASH
6-room frame house on rear of valuable lot 50x200, in good location, $4,500. Penhurst 7314

4327 EBDY St., 6 rooms, tile bath, hardwood floors, hot air furnace, lot 30x100, can be purchased at attractive sum.
FRED J. HETTLING
800 Magee Bldg. Court 1828

BARGAIN.
Brick and shingle home, 6 rooms, garage, driveway. Walnut 1120.

LEAVING city, sac. 5 rms., fin. 3d flr., elec. impr., garage, beautifully located edge Frick Park, Swissvale. CH 6086.

FRAME house, 5 rooms, Lincoln highway, near Irwin, cheap to quick buyer. Irwin 2137 R-15.

LEAVING city, will sacrifice 6-rm. house, $2,900, see owner, 3523 Centralia st., Sheridan.

A HOME on your lot, $6,300. Long Construction Co., 906 Fulton Bldg. AT 6992.

WILKINSBURG—6-room brick, terms arranged. Owner. Churchill 7814.

CLASSIFIED ADS ARE AMONG THE GREATEST MONEY-SAVERS KNOWN

East End Houses 61

HIGHLAND DISTRICT BARGAIN
$25,000—Attractive 10-room brick home, rooms light, large, cheerful, h. w. heat, 2-car garage, R. R. 2 baths, large porch, excellent location.
W. D. GRAF—Penhurst 4630-3748

WILKINSBURG, to be sold at once, 5 rms., bath, laundry tubs, furnace, paved st., near cars, etc. Owner. Montrose 1624.

E. E.—8 rooms, 2 baths, center hall type, dual furnace, lot 50x150, cost $25,000, sacrifice, quick sale. Montrose 1519.

EDGEWOOD ACRES, distinctive 6-rm. home of English inspiration, modern conv., garage, large lot 81x135. CH 7494.

E. E. SECTION—12-rm. brick home, center hall type, 2-car gar., strictly mod., desirably located, reasonably priced. AT 1645.

DUFFIELD ST., 1236, 6-rm. brick, tile bath, hdwd. flrs., garage, modern, paved street, easy terms. Montrose 5777.

SQUIRREL HILL—8 rooms, tile bath, hardwood floors, steam heat, sacrifice at $8,500. Fairfax 2262.

WILKINSBURG—6 rooms, tile bath, double garage, $11,500, good buy. CH 3174.

HERMITAGE ST. Modern frame arr. 2 fam., nr. schools. See, make offer.

CLASSIFIED ADS ARE AMONG THE GREATEST MONEY-SAVERS KNOWN

North Side Houses 62

OPEN FOR INSPECTION
SATURDAY & SUNDAY, 2-5 P. M.
Perrysville ave. & Hurd st., or Riverview Park. Several new 6-rm. brick homes, with finished attic, hot water heat, tinted tile bath and shower, brass plumbing, attractively decorated, plaster, desirable built-in features, garage. Price very reasonable. See or call
REAL REALTY CO.
Court 1108. Bakewell Bldg. Cedar 2309-J

ONLY $450 CASH
New all brick home, 6 rooms, hardwood floors, hot water heat, tile bath, all modern. Paved street. Level lot. 10 minutes by street car to Sixth and Liberty. Write M-246, Sun-Telegraph.

VOSCAMP ST., 1133—3-story frame house, large attic; also 2-story frame, very reasonable price. For information call Paul Louis, CE 0426-J.

IRWIN Ave. and Russell st., modern, 6 large rms., sun porch, cement laundry, cor. lot, 50x150, $8,500. Fairfax 7632.

$6,850—NEW six-room house, all improvements, paved street, near California ave. Call Owner, Schuyler 0992.

CLASSIFIED ADS ARE AMONG THE GREATEST MONEY-SAVERS KNOWN

Dormont, Mt. Lebanon 63

BEYOND COMPARISON.
$12,500. Undoubtedly the best value we have ever offered. A new eight-room brick, center hall home of English design, hot water heat, 60-foot lot, garage, near schools, Beverly Heights section, all at small ... see this.
Colonial Realty Company, Inc.
318 Washington Road.
Mt. Lebanon, Pa. Lehigh 6800-01
Open evenings and Sundays until 9 P. M.

BEVERLY HEIGHTS.
UNUSUAL value is represented in this 7 room home with tile bath, hot water heat, garage, all brick construction, built on lot 60x199, located near new school and Washington road, makes this home at $11,750 TRULY A BARGAIN. For information phone Mr. T. B. Frye at Lehigh 1650.

OWN YOUR HOME, see Adams & Schwabe, bkrs., 450 Wash. rd., Mt. Leb. Le. 6200.

BARGAIN beyond comparison, $10,700, 7 rooms, h. w. heat, garage. LEH 1617.

VIRGINIA MANOR
$16,800. Georgian Colonial of six rooms, two baths, with finished maid's quarters on third floor—exceptionally attractive and well arranged. Located in a neighborhood of beautiful homes, built after one of the prize architectural designs of the New York Herald-Tribune.
SOUTHERN HILLS LAND CO.
Lehigh 3800. Atlantic 4878.

SAVE $2,500.00
Beautiful Mt. Lebanon brick, 6 rooms, rec. hall, shelf nook, tile bath, built-in garage, large lot, near cars, stores, school, nearly new, wonderful buy.
PHONE OWNERS LEHIGH 4561

MT. LEBANON, 325 McCully st., 6-room house, immediate possession, hardwood floors, tile bath, garage, near schools, well planted yard, lot 50x120, price $12,000. Call Atlantic 4817 mornings or write 1203 Farragut st., city.

30-DAY bargain, $5,000 will build 6-room brick, bath, laun. trays, furn., cem. cellar, clear lot all you need, bal. like rent; also repair wk. PE 7651. LEhigh 4399-J, even.

Real Sacrifice—$9,750.
Mt. Lebanon 6-room brick house, tile bath, garage, hardwood floors, hot water heat, corner lot, paved. Small down payment, balance like rent. Lehigh 6300.

$7750—Bungalow—$7750.
6 rooms, tile bath and garage, desirable Mt. Lebanon location. Near street car, school and stores. Cash $1,000, balance like rent. Call Lehigh 6301.

Beechview, Brookline 64

$8,500 BROOKLINE—Brick shingle, 5 rms., bath, coal furnace, level lot, paved st.
SMITH & MOTT, LEHIGH 1500.

$6,800—Bk.-sh., 6 rms., bath, coal furnace, block to cars, almost new. LE 0824-J.

CLASSIFIED ADS ARE AMONG THE GREATEST MONEY-SAVERS KNOWN

Carrick, Brentwood, Knoxville, Overbrook 65

A REAL HOME, $13,500
One of Knoxville's modern homes, practically new, 8 rooms, finished 3rd floor, Spanish tile roof, tile bath with shower, hot water, steam heat, 2-car concrete block garage, 333 Rochelle st., or call
FRED P. BURGER, REALTOR,
752 Brownsville Road.

NEW HOUSE, 6 rooms, bath, modern, built-in features, h. w. floors, tile mantles, etc., paved st., lot 25x140 to alley, 5 minutes to cars, churches, sacrifice to settle estate, price $7,500. Carrick 3120.

NEW modern bungalow, 5 rooms, bath, hardwood floors, laundry, furnace, $350 down; price $4,850. Call Carrick 3438.

VERNON AVE.—New 6-room brick and shingle, bath, large lot, price low, quick sale or exchange. Carrick 2921-R.

NEW brick bungalow, hwd. floors, furnace, paved st.; terms, $6,000. Carrick 1772-W.

BRENTWOOD—Lynwood Pl.; 6-rm. br., tile bath, gar., h. w. heat, hdwd. fl. CA 1171-R.

Crafton, Ingram 67

CRAFTON HGTS., semi-bungalow, 7 rms., 2 parlor, bath, modern, decorated walls, 2-car garage, $8,000. Walnut 0471-R.

MUST SELL, 6-rm. house, finished 3rd floor. Price attractive. Walnut 0105-J.

Business Properties 70

MODERN factory building, 10,000 square feet, for rent or sale, long lease; conveniently located; deal with owner. Write for appointment. R 236, Sun-Telegraph.

FOR SALE Bellevue, West View, Avalon, Ben Avon 68

BEN AVON bargain, $11,500, 6 rooms, center hall, brick house, lot 75x150, porch 34 ft. long, hardwood floors, h. w. heat, fruit trees and plenty of shrubbery, 1-car garage, owner going south. Linden 0923-J.

SPECIAL for February, new 6-room brick house and garage, 164 Orchard ave., Emsworth, $6,900. Ben Avon Lumber Co. Linden 1323.

BELLEVUE, 383 American Ave.—Modern home, 6 rooms, bath, lot 50x100, 2-car garage, $7,500, terms. Owner. Linden 1805.

BEN AVON residence, 9-room brick, A-1 condition, large lot, good location; must sell at once. Owner. Linden 1144-W.

WEST VIEW—New brick, 6 rms., tile bath, shower, hwd. fl., paved street. Builder. Wellington 0902-J.

Lots For Sale 71

$650—57x120—$650.
Lot located in good residential district in Mt. Lebanon near stores, school and street cars. $50 down, balance $12 month. Owner. Lehigh 8300.

HALF VALUE.
120 ft. frontage, 2 paved streets, 1 block from corner Lemington and Lincoln aves. $30 per foot for quick sale. Write F240, Sun-Telegraph.

FRANKSTOWN RD. DIST.—Level lot, 50x150 to alley; restrictions; barg. MO 9373.

OAK RIDGE MANOR—Choice lots, all improv. Dougherty McKee Co. LE 8525.

NORTH SIDE—Close to level lot, 132x110, any fair offer. Mayflower 3595.

Sale Farms—Acreage 72

FOR SALE—135-acre farm, suitable for dairy or suburban homes, near city, excellent buildings and soft water, land just limed, a good buy for $10,500 cash or terms. INLAND REALTY CO., Greensburg, Pa. Phone 894.

1½ ACRES, beautiful view, 15 minutes to postoffice. Call Millvale 1894-J.

3½ ACRES, 5-room cottage, gas, electric, water, $6,500. Millvale 1894-J.

Sale or Exchange 73

WILL TRADE 5 lots, 25x120, to paved alley, East Liberty district, as part payment on 6-room modern house. Call eves. Hiland 4061-W.

WILKINSBURG—New double brick, 6 rms., tile bath, garage, $11,500, take lot, house part payment. Churchill 6080.

WILL TRADE my equity in new duplex, Squirrel Hill, for vacant, good investment. Write owner. W 39, Sun-Telegraph.

Investments 75

ROW OF FOUR STORES.
TWO-STORY brick buildings, 4 stores and 4 apts., good income property. Boyness Realty Co., 533 Fifth Ave. AT 1653.

Wanted, Real Estate 80

WILL PAY CASH for the best North Side home that can be bought for between $5,000 and $8,500. What have you? Write T 239, Sun-Telegraph.

Mortgage Loans 81

5½% PRUDENTIAL 5½%
Mortgage Money

Scott Jones Mortgage Co.,
Ground Floor Frick Annex. AT 6017

Second Mortgages $300 up. Monthly payment including interest or $300 a $11, on $500 a $14, on $1000 a $25. Pay taxes, repairs, debts by loan. Enjoy the budget plan.
BANKERS MORTGAGE CORP.
1110 First National Bank Bld. 5th & Wood

SECOND MORTGAGES
STRAIGHT OR MONTHLY PAYMENTS; PRIVATE FUNDS; LIBERAL APPRAISALS; QUICK ANSWERS. HAZEL 6013.

NORTH SIDE Building and Loan will lend in Crafton, Bellevue and surrounding districts. Money ready. Box 4153, Bellevue.

$45,000 FIRST mortgage wanted on property worth $85,000. Will pay commission. Write V 150, Sun-Telegraph.

MONEY ready, bring deed. J. H. Aronson Co., 430 Fourth ave. Court 2382.

CLASSIFIED ADS ARE AMONG THE GREATEST MONEY-SAVERS KNOWN

Loans Up To $300 82

BORROW FROM US
Transactions Private
Loans on Furniture up to $300.
Peoples Loan Co.
814 Empire Building,
LIBERTY AVE. & STANWIX ST.
Tele. Atlantic 3574.

Do You Need Money?
OUR BONUS PLAN FOR PROMPT PAYMENT MAKES OUR
Rate Less Than 2½%
Lowest in Pittsburgh
OWNED AND OPERATED BY PITTSBURGH PEOPLE
ECONOMY FINANCE CORPORATION,
208 CLARK BLDG., 2D FLOOR, 7TH & LIBERTY. ATLANTIC 0546-1.

FAMILY LOANS.
If you need up to $300 come in, write or phone. Quick courteous service. Beneficial Loan Society, 509 Law & Finance Bldg., 429 4th ave. AT 8242.

HOUSEKEEPERS
WE WILL LOAN YOU
$15 to $300
WITHIN 24 HOURS
On household goods, pianos, victrolas, etc., without removing from premises. For any length of time, 1 to 20 months.
Loans can be paid in full at any time. Interest charged only for actual time you use money.
National Loan Co.
413 FIRST NAT'L BANK BLDG.
Entrance 311 Wood St.
PHONE ATLANTIC 2-3-3-9

WE WILL LOAN YOU MONEY ON YOUR NOTE
At lawful interest if you are keeping house, own real estate or steadily employed. Also loans on diamonds and listed stocks. Long time allowed for repayment. Old reliable company. Call, write or phone.
THE INTERSTATE COLLATERAL LOAN COMPANY
200 ABBOTT BLDG.
Court 3798

QUICK LOANS
IN 12 HOURS' TIME
On Furniture or Automobiles
No Indorsers or Inquiries.
Call, write or phone. Atlantic 5518
Empire Finance Co.
602 Park Building,
Fifth ave. at Smithfield st.

FAMILY LOANS.
If you need up to $300, come in, write or phone. Quick, courteous service. American Loan Co., 515 Pittsburgh Life Bldg. Opp. Rosenbaum's. Atlantic 4894.

MONEY TO LOAN
HOUSEHOLD FINANCE CORPORATION
505 ABBOTT BLDG. COURT 2890

MONEY QUICK
OHIO FINANCE CO.
1201 FIRST NAT'L BANK BLDG.
ATLANTIC 9564

LOANS $10 TO $300
CONSERVATIVE CREDIT SYSTEM
604 Law & Finance Bldg.

IF YOU WANT to borrow from $10 to $300 see Acme Loan Service, 1116 Clark Bldg.

CLASSIFIED ADS ARE AMONG THE GREATEST MONEY-SAVERS KNOWN.

Loans on Jewelry 83

YOU CAN GET MONEY AT A NEW LOW RATE
DIAMONDS, WATCHES, JEWELRY, LISTED STOCKS AND BONDS
Absolute Privacy. No Store Connected. Monthly Payments. Unlimited Renewals.
ECONOMY FINANCE CORPORATION,
208 CLARK BLDG., 2ND FLOOR, 7TH & LIBERTY—ATLANTIC 0546-1.
UNREDEEMED DIAMONDS AND JEWELRY FOR SALE

LOANS AS LOW AS 1%
ON DIAMONDS
WATCHES, JEWELRY, STOCKS AND BONDS
WE also loan at low rates on SILVERWARE, CAMERAS, GUNS, FURS, TRANSITS, MUSICAL INSTRUMENTS and Gold, Silver and Platinum Bought.
GALLINGER'S Licensed Brokers, 929 Liberty Ave.
ATLANTIC 5201. ESTABLISHED 1854

CLASSIFIED ADS ARE AMONG THE GREATEST MONEY-SAVERS KNOWN

Loans on Automobiles 84

MONEY LOANED
On
AUTOMOBILES
KEYSTONE DISCOUNT COMPANY,
5526 Penn Ave.
Montrose 7600.

OPEN DAILY from 8:45 A. M. to 5:30 P. M. OPEN EVENINGS by appointment
MOTORS FINANCE CO.
302 KEENAN BLDG.
643 Liberty Ave., ATlantic 2760

PGH. FINANCE CORP.
304 American Bk. Bldg. Grant at 4th

Miscellaneous 85

30-GAL. EXTRA HEAVY BOILER $9.25
—Guaranteed 150-pound working pressure
CAST IRON JACKET COPPER COIL HEATER $49—We do all kinds of plumbing work. Get our estimate.
MANUFACTURERS DISTRIBUTING CO.
325 PENN AVE.

STORE FIXTURES
All kinds for restaurant, candy, butcher, pool room or bowling alleys or any kind of business. New and used. Cash or credit. Prices are right. Back at the old place again.
WILLIAM DELL
2215-19-23-27 FIFTH AVE.

Shingles, Plasterboard,
ROLLROOFING, PAINTS
Shingles $3.50 sq. up. Rollroofing 60c roll up. Buy now, save 50c on $1.00. C. & Roofing & Paint, 1301-05 Penn Ave. Atl. 8136.

Paints, Wallpaper, Shingles
Rollroofing, enamel, shellac, stains, varnishes below wholesale. Moved 2139 5th ave. store to 335 Water st. Pgh. Jobbing Co. 9169 Court.

HOMER and WATERBURY FURNACES—Terms or cash. All makes repaired and cleaned. Ingold & Ingold, Federal 2668.

SAVE 50%—Used lumber, bldg. material. Pgh. Lumber Salvage Co. 6289 Penn av.

WE REPAIR all makes of ... Ier Bros. 919 Liberty ave. ...

DRESSER SET, sterling silver, 12 pieces, like new, sacrifice. Hiland 1619-R.

Household Goods 86

GAS RANGE
Floor sample, all porcelain, regular $80 value, $29.
900 PENN AVE.

SACRIFICE 3-piece mohair suite; also dining room and bedroom suites. 6802 Northumberland st.

DINING ROOM and bedroom suits, library table, very reas. 5512 Center ave., Apt. 3.

ANTIQUE FURNITURE—Choice pieces. 1611 Chateau st., North Side. No dealers.

2 PC. wicker set, solid oak rocker, hi-back chair, table, etc. $35. MO 2746.

$35—Like new, 8-piece dark oak dining room suite. Linden 3520-J.

WHITE and Singer dropheads, $5, $10. Sixth st., Pittsburgh, Pa.

HEAVY 9-pc. dining room suite, walnut, $150 cash. Hazel 6962.

Musical Instruments 87

REPRODUCING GRAND, beautiful mahogany case, just like new. Fully guaranteed. Reduced from $750 to $495. Cash or monthly payments. Phone AT 6061.

KRAKAUER UPRIGHT, beautiful finish, splendid condition, wonderful tone, only $145. Will accept monthly payments. Phone Atlantic 6062.

IMAGINE VICTROLAS $5 each; radio cabinet $1,000 Victor Radio comb., $150. C. Youngkerr, 204 7th st., 2d S. Co. Stanley.

VICTROLA, cost $150, like new—take it for $12.
HOFFMANN'S—537 Wood St.

ELECTRIC Player Piano and Rolls—Excellent cond. Bargain. Hazel 1073-J.

UPRIGHT mahogany piano and bench, good condition, $35. Montrose 9523.

UPRIGHT piano, good condition, $30.00. 512 Holmes st., Wilkinsburg.

Radio & Equipment 88

SPECIAL prices on brand new radios. Brunswick with radiotrons $90; Eveready $50; Peerless Coupler with speaker $60; Steinite $70. Radio Sales, Lyceum Bldg.

RADIO—Service Station—Expert repairs, aerials installed; sets rewired. MO 0408.

RADIOLA super-het, $7 tubes, 30c each. Donahue, 123 Brownsville rd.

Office & Store Equipm't 89

CLOTHING STORE FIXTURES—Remodeling, 28 ft. hat case, triple mirror, $120; 90 ft. furnishing shelving $90; 5 6-ft. show cases, $30 each; 1 7-ft. cap case, $35. J. D. Flude Co., Corbett street, Tarentum, Pa.

TYPEWRITERS Lowest Prices Buy Now
AMERICAN TYPEWRITER CO.
415 Fourth Ave., Pittsburgh. Court 1919.

TYPEWRITERS—All makes. Special rental rates to students. American Writing Machine Co., 630 Penn ave. AT 5488.

GREAT SAVINGS—Office furniture, desks, chairs, table, filing cabinets, etc. Pgh. Office Equipment Co., 842 Liberty ave.

TYPEWRITERS, all makes, new, rebuilt, largest selection office machines. Fort Pitt Typewriter Co., 644 Liberty ave. AT 8220.

CLASSIFIED ADS ARE AMONG THE GREATEST MONEY-SAVERS KNOWN

Wearing Apparel 90

SPECIAL BARGAINS SPECIAL
Closing out all fall & winter Sample Dresses. Values up to $39.50. Sacrificed ...... $5—$10
MRS. LAUTER, 3331 FORBES ST.
Across from Magee Hospital. Ma. 6310.

GENUINE brown squirrel, fox collar, (38), almost new; $500; sacrifice, $200. Mrs. Anna Paul, 1919 Beaver Rd., Ambridge.

SPRING Sport Coat—Green, fox collar, green hat, (38-40) Sz. C... 2281.

CLASSIFIED ADS ARE AMONG THE GREATEST MONEY-SAVERS KNOWN

Machinery & Tools 91

24" PLANER & U. S. 4 rolls Pr. driven, 27 & 36" Band Saws; belt drive, Motors 1, 2, 5 HP.; 3 Ph. and 1½ HP. single phase.
TRANTER MFG. CO. 105 WATER ST.

STRANGERS in town will buy this paper to find a boarding place. Now is the best time to list those in the Sun-Telegraph Rental Ads.

Automobiles For Sale 94

PENN BUICK, INC.
5944 BAUM BLVD. AT WHITFIELD
REMOVAL SALE
EVERY CAR MUST BE SOLD
FEBRUARY 28!
SAVE $100 to $300!
Come In Tonight Or Tomorrow
REAL BARGAINS—A BIG SELECTION. YOUR CAR TAKEN IN TRADE.

Automobiles For Sale 94

TAKE IT TO BENNETT'S
AUTO WRECKERS

Your old cars and trucks; highest prices paid regardless of year, model or make.
SEE US FIRST
For lowest prices on parts for any make of car or truck; complete selection.
A FULL LINE OF PARTS FOR ALL MAKES OF CARS AND TRUCKS
BENNETT BROTHERS
GRANT AND WATER STS.
Phone Court 0351-3252
MAIL ORDERS—24-HOUR SERVICE.
PLANT NO. 2
5100-5220 Center Ave. Montrose 0911
PLANT NO. 3
1611-1701 West Carson St. Court 2294

'28 Buick Master 6 Sedan.
New tires, perfect shape. A real bargain. $695 cash or terms. 15th and Bingham sts. S. S. Hemlock 9189.

CHEVROLETS
1927 roadster, special.
1928 Chevrolet roadster, ...
CARRIER MOTOR,
5710 Penn Ave. Montrose 6585

1928 Chevrolet Cabriolet
This is a job with rumble seat, looks like new, unusual bargain at $325, terms. A. Bauman Chevrolet, 1215 Braddock Ave., Braddock. Phone Brandywine 0400.

CHEVROLET 1929 Coach, 3 ms. old, 2,500 miles. Not a mark on it. Just like new. A bargain you can't afford to miss. Call Mitchell Montrose 1700.

CHEVROLETS—All models and years. Also trucks, $15 up. Barnes Motor Co., 6117 Broad st. Hiland 9046.

CHEVROLET COUPE '29, like new, terms, $440. R. J. Bauman. CH 7003.

CHEV. '26 Coupe. Perfect cond. $65. Lewars, 333 Penn ave. Wilk. CH 6938.

CHRYSLER '52 Sedan, $140 down, $21 per mo.
C. A. CLARK PEN. 0111

CHRYSLER 1928 Coupe, A-1 condition, $275, private owner. Penhurst 5166.

DESOTO Sedan, 1929. Just like a new car, $695 terms. PEN 0111.

DE SOTO Sedan, 1929. Perfect condition, $650. Churchill 5660.

DODGE '26 Coupe. Bargain at $175. S. C. Lewars, 333 Penn. Wilk. CH 6938.

DURANT 1929 COUPE.
Looks and runs like new car, $390, terms. Carrier Motor, 5710 Penn Ave. Montrose 6585.

DURANT SEDAN, 4-door, 1929, like new. Hemlock 2707.

ESSEX COACH, $130.
Paint like new. Carrick 0455-M.

ESSEX Coach, '25, mech. O. K. $50. S. C. Lewars, 333 Penn ave. Wilk. CH 6938.

ESSEX COACH, 1928, A-1 CONDITION, $200. TERMS. LEHIGH 8688-R.

FORD 1929 SPT. COUPE, ALMOST NEW. REAL BARGAIN. $150 DOWN, BALANCE ONE YEAR. DONALDSON MOTOR CO., 1103 WESTERN AVE. N. S.

FORD Model A's and T's, good selection, all first class, $25 to $365. Terms. Dixon Motor Co., N. S. Fairfax 3620.

FORDS—All models and years. Also trucks, $15 up. Barnes Motor Co., 6117 Broad st. Hiland 9046.

FORD Coupe, 1925—Bargain at $50. S. C. Lewars, 333 Penn. Wilk. CH 6938.

GRAHAM-PAIGE '29 sedan, 4 speeds, new rub., terms, $775. R. J. Bauman, CH 7003.

Custom Built Hudson Rdst.
6 wire wheels. $150 down. Call 15th and Bingham sts. S. S. Hemlock 9189.

Hudson Brougham.
Can be bought at a very low figure for cash, or will give terms. 15th and Bingham sts. S. S. Hemlock 9189.

Hupmobile Late 1928 Sedan.
Tires, paint, upholstery, A-1 condition, $525, real bargain at this price, terms. Carrier Motor, 5710 Penn Ave. MO 6585.

NASH SEDAN, must sell, late model, $190. Homestead 2780.

OLDSMOBILE SEDAN.
$265. Will take small down payment, terms. 15th and Bingham sts. S. S. Hemlock 9189.

OLDS Coupe, 1927, new paint and tires, $215. Pen. 0111.

PACKARD—1928, 2-pass. sport coupe, $1,350, unusual value, has had excellent care, de luxe equipped, finished in beautiful Sheffield green. Horst & Mowrey, Packard Dealers, 3327 California Ave., N. S., Pgh. Open evenings, closed Sundays. Linden 1234.

$25 TO $100—75 cars and trucks. Dodges, Fords, Chevs. 6311 Broad st., E. E.

Studebaker Dictator Sedan
$525, in good condition, terms and low down payment. 15th and Bingham sts. S. S. Hemlock 9189.

WHIPPET COACH
In good condition, will take $50 down. 15th and Bingham sts. S. S. Hemlock 9189.

WHIPPET—1929 4, Coach, 11,500 miles, fine condition, $375.00. Walnut 1866-R.

WHIPPET 6 Coupe, rumble seat, 9,000 miles; guaranteed. Call Lehigh 5600.

WILLYS-KNIGHT '27 Coach, bargain, $390. R. J. Bauman. Churchill 7003.

REPOSSESSED BARGAINS
1929 Chevrolet landau sedan.
1929 Chevrolet coach.
1929 Chevrolet roadster.
1929 Chevrolet coupe.
CARRIER MOTOR,
5710 Penn Ave. Montrose 6585.

OPERATORS LICENSE EXPIRE FEB. 28. APPLY NOW. SPECIAL H'WAY SERVICE & IRWIN, 129 N. HIGHLAND AV.

LOWEST used car price in the world. J. N. GREGG, Irwin, Pa. Irwin 2119-R-2.

Trucks & Tractors 95

HALL-GOTFREDSON CO.,
(DISTRIBUTORS FOR GOTFREDSON TRUCKS)
4901 Liberty Ave.
See the New Gotfredson Bus. Watch for it on the streets.

1929 CHEVROLET 1-TON EXP. $150
1927 CHEVROLET 1½-TON STAKE $325
1927 CHEVROLET 1-TON PANEL $300
1926 INTERNATIONAL 1-TON EN. $275
DONALDSON MOTOR CO.
1103 WESTERN AVE., N. S. CE. 5114

AUTOCAR—1928
1½-2 ton, pneumatic tires, 3x17 closed cab. Electric lights and starter. $925.00. Mayflower 3427.

Chevrolet ½-Ton Truck.
Panel body. Very cheap for cash. 15th and Bingham st. S. S. Hemlock 9189.

AUTOCAR—1927
1½ TON—Pneumatic tires, closed cab, electric lights and starter. Very good condition. $795.00. Mayflower 3427.

FORD '26 Pick-up; closed cab, $... S. C. Lewars, 333 Penn ave. Wilk. CH 6938.

DODGE ½-ton panel body truck, no reasonable offer refused. Hiland 3057.

FORD ton truck, open express body, A-1 throughout, $95. Cedar 5543.

CLASSIFIED ADS ARE AMONG THE GREATEST MONEY-SAVERS KNOWN

Automobile Accessories 96

THE best place to buy Automobile parts and used tires, Beck's Run Auto Wrecking Co., 1002 Beck's Run road, Hemlock 1773.

AUTO PARTS, Manchester Auto Wreckers, 808 Shore ave. Fairfax 5877.

CLASSIFIED ADS ARE AMONG THE GREATEST MONEY-SAVERS KNOWN.

Garages For Sale 98

DIAMOND D GARAGES
EASY PAYMENTS
224 4th Ave.
Phone Court 4567. Eve. Ch. 1489 R.

METAL, WOOD OR CONCRETE AS LOW AS $150
IDEAL BUILT
Good Investment. New Payment Plan.
Noble & Henderson, McKees Rocks, Pa. FE 1050. SUN. AND EVES. FE ...

WILL build concrete block garages, single $395, double $650, cement or H. Kanon. Grant Bld. Grant 0550. Eve-Sun. Ha 4641.

Legal Notices 107

ZEHNER & ALLEN, Attorneys-at-Law, St. Nicholas Bldg., Pittsburgh, Pa.
Notice is hereby given that an application will be made to the Governor of Pennsylvania on the 28th day of February, 1930, by Michele Poti, Angelo Cascioto and N. A. Allen, under the Act of Assembly entitled "An Act to provide for the incorporation and regulation of certain corporations," approved April 29, 1874, and the supplements thereto, for the charter of an intended corporation to be called "CARUSO RESTAURANTS, INC.," the character and object of which is the manufacture and sale of bread, pastry, meats, ice, confectionery and other foods and carrying on a general restaurant, hotel and catering business, and for these purposes to have, possess and enjoy all the rights, benefits and privileges of said Act of Assembly and supplements thereto.
ZEHNER & ALLEN, Solicitors.

Lost—Stock Certificate.
Notice is hereby given that stock certificate No. M 3475, dated ..., and in the name of Clifford J. Roy for ten shares of the no par value capital stock of The Westinghouse Air Brake Company has been lost or destroyed and an application has been made to the said corporation to have a duplicate issued therefor. Any person having the above certificate will please return it to the undersigned at the following address and all persons are hereby warned not to purchase or negotiate said certificate.
CLIFFORD J. ROY,
51 Sterling Street,
Brooklyn, N. Y.

COURT OF COMMON PLEAS of Allegheny Co., Pa. In re petition of the Columbia Steel Company, a corporation, for decree of dissolution. No. 2615 April term, 1930. Notice that the said corporation has filed in court at above number and term its petition praying for decree of dissolution and that the court has fixed March 19, 1930, at 9:30 o'clock a. m. as time for hearing when and where all persons may attend and show cause why the prayer of said petition should not be granted. Kinnear, McCloskey & Best, Attorneys for petitioner, Oliver Building, Pittsburgh, Pa.

ALBERT F. YUNKER, Attorney-at-Law, 434 Diamond street. Notice letters testamentary on estate of Magdalena Laja, deceased, late of Stowe Township, Pennsylvania, having been granted all persons indebted to estate will make payment, those having claims will present them to Mari Beljan, 1117 Broadway, McKees Rocks, Pa., and Carl L. Poznanski, 817 Woodward avenue, McKees Rocks, Pa., Executors.

ALBERT BARNES SMITH, Attorney, St. Nicholas Bldg. Notice letters of administration on estate of Daniel Nolan, deceased, late of Pittsburgh, having been granted, all persons indebted to estate will make payment, those having claims will present them to John M. Nolan, Administrator, 10 Woodland terrace, Pittsburgh, Pa.

WILLIAM L. JACOB, Attorney, 436 Diamond street. Notice letters testamentary on estate of Annie Gillespie, deceased, late of Pittsburgh, having been granted, all persons indebted to estate will make payment, those having claims will present them to John W. King, Executor, 4911 Cypress street, Pittsburgh, Pa.

W. M. EWING, Attorney, Jones Law Building. Notice letters testamentary on estate of George B. Hoffman, deceased, late of Pittsburgh, having been granted, all persons indebted to estate will make payment, those having claims will present them to Mary Louise Hoffman, Executrix, 6315 Marchand street, Pittsburgh, Pa.

HOWARD Q. TURNER, Attorney, Frick Bldg. Notice letters testamentary on estate of Etta M. Johnson, deceased, late of Tarentum, Pa., having been granted, all persons indebted to estate will make payment, those having claims will present them to D. Willard Moon, Executor, 1027 Forest Ave., Bellevue Branch, Pittsburgh, Pa.

CLARENCE G. BARTH, Attorney, Law & Finance Bldg. Notice letters testamentary on estate of Louis Boland, deceased, late of Pittsburgh, having been granted all persons indebted to estate will make payment, those having claims will present them to George Hersman, Executor, 411 Chestnut street, Pittsburgh, Pa.

SHERRIFF, LINDSAY, WEIS AND HUTCHINSON, Attorneys-at-Law, Law and Finance Building. Notice letters testamentary on estate of Frank B. McCurry, deceased, late of Dormont, Pa., having been granted all persons indebted to estate will make payment, those having claims will present them to Sarah A. McCurry, Executrix, 3136 W. Liberty avenue, Dormont, Pa.

To Bertha M. Steenburgh, Respondent: Take notice that the case of Roy A. Steenburgh against you for divorce A. V. M. at No. 2528 October Term, 1929, Common Pleas Court, Allegheny County, Pa., will be tried at the City-County Building, Pittsburgh, Pa., when called or as soon as is convenient to said Court. McDowell & Bietsch, Attorneys for Libellant, Bakewell Building, Pittsburgh, Pa.

TO LESTER O'HARA, Respondent: Take notice that the case of Katherine O'Hara against you for divorce A. V. M. at No. 2241 October Term, 1929, Common Pleas Court, Allegheny County, Pa., will be tried at the City-County Building, Pittsburgh, Pa., when called or as soon as is convenient to said Court. Harry V. Bair, attorney for libellant, Jones Law Building, Pittsburgh, Pa.

KINNEAR, McCLOSKEY & BEST, Attorneys-at-Law, Oliver Building. Notice letters testamentary on estate of Mary Elizabeth Seth, deceased, late of Pittsburgh, having been granted all persons indebted to estate will make payment, those having claims will present them to Louis Wesley Seth, Executor, 218 Bigham street, Pittsburgh, Pa.

A. B. ANGNEY, Attorney-at-Law, Peoples Bank Building. Notice letters testamentary on estate of William Schaih, deceased, late of Pittsburgh, having been granted all persons indebted to estate will make payment, those having claims will present them to Charles W. Schaih and Walter H. Schaih, Executors, 331 Marshall avenue, Pittsburgh, Pa.

EDWARD C. BOYLE, Attorney-at-Law, Park Building. Notice letters of administration on estate of Alfred Molli, deceased, late of Pittsburgh, having been granted all persons indebted to estate will make payment, those having claims will present them to Leo O. Molli, Administrator, 234 Lelia street, Pittsburgh, Pa.

A. O. FORDING, Attorney-at-Law, 318 4th avenue. Notice letters of administration on estate of Nikolof Hovlin, deceased, late of Pittsburgh, having been granted all persons indebted to estate will make payment, those having claims will present them to H. H. Hawkins, Administrator, 318 Fourth avenue, Pittsburgh, Pa.

HARRY WEISBERGER, Attorney-at-Law, Plaza Building. Notice letters of administration on estate of Sophia Striger, deceased, late of Pittsburgh, having been granted all persons indebted to estate will make payment, those having claims will present them to Marie M. Paxmeter, Administratrix, 203 Bon Air avenue, Pittsburgh, Pa.

FRANK I. GOLLMAR, Attorney-at-Law, Berger Building. Notice letters of administration on estate of George N. Stratigos, deceased, late of Pittsburgh, having been granted all persons indebted to estate will make payment, those having claims will present them to Theodore G. Stratigos, Administrator, 936 North Avenue, Pittsburgh, Pa.

OSCAR G. MEYER, Attorney-at-Law, St. Nicholas Bldg. Notice letters testamentary on estate of Caroline Buchner, deceased, late of Pittsburgh, having been granted all persons indebted to estate will make payment, those having claims will present them to Harry F. Buchner and Carrie B. Criswell, Executors, 1439 Duffield street, Pittsburgh, Pa.

E. E. McMONIGLE, Attorney-at-Law, Grant Bldg. Notice letters of administration on estate of John Kountz, deceased, late of Pittsburgh, having been granted all persons indebted to estate will make payment, those having claims will present them to Mamie Caldwell, Administratrix, Atlantic avenue, Manor, Pa.

MY WIFE, Marjorie Kelly, having left my bed and board, without cause, I will no longer be responsible for any debts contracted by her. Donald C. Kelly, 311 Augusta Street.

Legal Notices 107

TRUSTEE'S SALE IN PARTITION

By virtue of an order of the Orphans Court of Allegheny County, Pennsylvania, in the estate of Mollie Keller, also known as Mollie M. Keller, deceased, at No. 1 August Term, 1929, in partition, the undersigned John M. Edwards was appointed Trustee to make sale of the real estate of said decedent as mentioned in said proceedings, and by virtue of said order the undersigned will offer and expose to Public Sale on

TUESDAY, MARCH 18, 1930,
At 2 O'clock P. M.
on the premises in
Ohio Township, Allegheny County, Pennsylvania, In Mt. Nebo road, Emsworth, Pa., and the Beaver road, Emsworth, Pa.

(turn right passed Camp Horne) the following described real estate, to wit:

All that certain lot or piece of ground situate in Ohio Township, Allegheny County, Pennsylvania, and bounded and described as follows, to wit:

Beginning at a post, being the corner of Lot No. 1 in the Plan of subdivision of lands late of Edward O'Neil; thence by lands now or late of John George, south 1 degree east 39.66 perches to a point; thence by other lands of said O'Neil, now of Clara F. Kretzler, north 89 degrees east 55.05 perches to a post; thence by line of Lot No. 3 in said plan north 1 degree west 31.82 perches to a post on the west side of the Public Road; thence by line of Lot No. 4 in said plan north 26 degrees 15 minutes west 9.05 perches to a post in the center of said road; thence by line of said Lot No. 1 south 89 degrees west to ... perches to the place of beginning. Containing 13 acres, 1 rods, 17 perches.

Being Lot No. 2 in said Plan and being the same property which Mary O'Neil, et al., by their deed dated August 3rd, 1910, and of record in the Recorder's Office of Allegheny County, Pennsylvania, in Deed Book Vol. 1672, Page 158, granted and conveyed unto Mollie M. Keller.

also

All that certain lot in Ohio Township, County of Allegheny and State of Pennsylvania, bounded and described as follows, to wit:

Beginning at a pin in the public road called Mt. Nebo Road at the northeasterly corner of lands conveyed to John P. O'Neil; thence along the line of lands of said John P. O'Neil north 67 degrees 22 minutes 20 seconds west 455.15 feet to a pin on line of lands of Thomas F. O'Neil; thence north 2 degrees 37 minutes 30 seconds east 338.96 feet; thence south 67 degrees 22 minutes 30 seconds east along line of lands now or formerly of Emma A. O'Neil 508.41 feet to a pin in the Mt. Nebo Road; thence the easterly side thereof south 7 degrees 22 minutes 30 seconds east 341.15 feet to the place of beginning. Containing 4.597 acres and ...

Being the same property ... J. O'Neil, unmarried, by his deed dated March 10, 1926, and of record in the Recorder's Office of Allegheny County, in Deed Book Vol. 2179, page 341, granted and conveyed unto Mollie M. Keller.

The first described tract is subject to a right of way granted by Mollie M. Keller and Albert G. Keller, her husband, to Allegheny County Light Company for the maintenance of an electric light transmission system as per easement dated August 25, 1915, and recorded in the Recorder's Office of Allegheny County in Deed Book Vol. 1831, page 2 ... oil and gas lease dated January 21, 1896, and recorded in the Recorder's Office of Allegheny County in Oil and Gas Lease Book Vol. 13, page 398. The second described tract is subject to a right of way granted by Thomas F. O'Neil et ux. et al. to the Allegheny County Light Co. for the maintenance of an electric transmission system as per easement dated December 1st, 1913, and recorded in the Recorder's Office of Allegheny County in Deed Book Vol. 1807, page 182, and oil and gas lease dated December 7, 1923, and recorded in the Recorder's Office of Allegheny County in Deed Book Vol. 2222, page 162.

The tract first described is improved with a two and one-half story frame dwelling and a frame mess house in the rear thereof and also with a producing gas well from which royalties average approximately $50.00 monthly. The second described property is unimproved.

Terms of Sale:

Ten per cent (10%) of the price bid in cash upon acceptance of the bid, to be forfeited as liquidated damages if the purchaser fails or neglects to comply with the subsequent conditions of said sale by paying the balance of the purchase money. Balance of purchase money in cash upon confirmation of sale and delivery of deed.

The trustee shall have the right to accept or reject any and all bids for said tracts and to adjourn the sale from time to time as he may see fit.

JOHN M. EDWARDS,
Trustee,
Berger Bldg.,
Pittsburgh, Pa.

E. E. McMONIGLE,
Attorney-at-Law,
Grant Building,
Pittsburgh, Pa.

I. A. MELNICK, attorney, Jones Law Building, Pittsburgh, Pa. To John J. Grant, respondent: Take notice that the subpoena and alias subpoena in the case of Irene D. Grant against you for divorce A. V. M. at No. 152 October term, 1929, Common Pleas Court of Allegheny County, Pa., has been returned N. E. I. You are required to appear and answer the complaint on or before the first Monday of April, 1930. Robert S. Cain, Sheriff.

SION B. SMITH, Attorney, Oliver Building. Notice letters of administration C. T. A. on estate of May V. Cunningham, deceased, late of Pittsburgh, Allegheny County, having been granted, all persons indebted to estate will make payment, those having claims will present them to Lawrence R. McAfoos, Administrator C. T. A., 192 Irwin avenue, Bellevue, Pa.

R. F. SAMPLE, Attorney, Park Bldg. Notice letters of administration on estate of George S. Batcher, deceased, late of McCandless Township, having been granted, all persons indebted to estate will make payment, those having claims will present them to Hunter S. Batcher, Administrator, 524 Stanford Extension, West View, Pa.

C. W. SYPNIEWSKI, Attorney-at-Law, 436 Diamond street. Notice letters of administration on estate of Jacob Bemega, deceased, late of Pittsburgh, having been granted, all persons indebted to estate will make payment, those having claims will present them to Anna Bemega, Administratrix, 3230 Wuslins street, Pittsburgh, Pa.

JOHN M. GALLAGHER, Attorney-at-Law, Frick Building. Notice letters testamentary on estate of James A. Gallagher, deceased, late of Pittsburgh, having been granted all persons indebted to estate will make payment, those having claims will present them to Mrs. Joseph Kye (Kaye), Executrix, 726 Moore avenue, Pittsburgh, Pa.

HALLOCK C. SHERRARD, Attorney, Union Trust Building. Notice letters of administration on estate of Mary Nickerson, deceased, late of Pittsburgh, having been granted all persons indebted to estate will make payment, those having claims will present them to Commonwealth Trust Company of Pittsburgh, Administrator, 312 4th avenue, Pittsburgh, Pa.

Official—Pittsburgh 111

NO. 18.

AN ORDINANCE—Authorizing and directing the Mayor and the Director of the Department of Public Works, for and in behalf of the City of Pittsburgh, to enter into an agreement with the County of Allegheny relating to the construction of a new bridge with its approaches and appurtenances, across the Ohio River from Carson street west, between South Main and Steuben streets to Western avenue at Manhattan street in the City of Pittsburgh, and over streets and private properties and rights of way in the City of Pittsburgh, including the establishment and re-establishment of the grades of the highways affected by said construction, and for the opening and vacation of all streets and ways required for the approaches and granting the consent of the City of Pittsburgh to the construction by the County of Allegheny of said bridge.

SECTION 1. Be it ordained and enacted by the City of Pittsburgh, in Council assembled, and it is hereby ordained and enacted by the authority of the same, That the Mayor and the Director of the Department of Public Works are hereby authorized and directed for and in behalf of the City of Pittsburgh, to enter into an agreement with the County of Allegheny relating to the construction of a new bridge with its approaches and appurtenances across the Ohio River, from Carson street west, between South Main street and Steuben street to Western avenue at Manhattan street in the City of Pittsburgh, and over streets and private properties and rights of way in the City of Pittsburgh, including the establishment and re-establishment of the grades of the highways affected by said construction, and for the opening and vacation of all streets and ways required for approaches, and granting the consent of the City of Pittsburgh to the construction by the County of Allegheny of said bridge within the City of Pittsburgh, said agreement to be in the following form:

ARTICLES OF AGREEMENT

This agreement made this ...... day of ...... A. D. 1930, between the City of Pittsburgh, in the County of Allegheny, State of Pennsylvania, hereinafter called the "City," party of the first part, and the County of Allegheny, State of Pennsylvania, hereinafter called the "County," party of the second part.

WITNESSETH:

WHEREAS, The County desires to construct a new bridge, with its approaches and appurtenances across the Ohio River from Carson street west between South Main street and Steuben street to Western avenue at Manhattan street in the City of Pittsburgh, and over streets and private properties and rights of way in the City of Pittsburgh.

WHEREAS, the City of Pittsburgh has agreed to provide a right of way for the southerly approaches to said bridge at its own cost as authorized in Ordinance No. 629, approved October 21, 1929, and recorded in Ordinance Book Vol. 41, page ...

WHEREAS, it is necessary for the City to consent to the construction of the said bridge and to consent to and to make certain changes in the lines and grades of streets affected by the construction of said bridge and its approaches.

NOW THEREFORE, in consideration of the foregoing and the covenants to be kept on the part of each of the parties hereto, it is mutually agreed as follows:

1. The County agrees to construct the said bridge and its approaches with the necessary abutments, supports and appurtenances and to grade and improve the streets in conformity with Plans Nos. 83 and 84 of the Department of Public Works of Allegheny County, identified by the signatures of N. F. Brown, Director of Public Works of Allegheny County, and ... G. Lane, Director of the Department of Public Works of the City of Pittsburgh, copies of which are on file in the Bureau of Engineering, Department of Public Works, City of Pittsburgh.

2. The cost of the above work and all damages incurred thereby shall be borne and paid for by the County and the County shall have charge of the disposal of all claims for damages. Upon the completion of the bridge and its approaches they shall be maintained by the County except as hereinafter agreed or as provided for in the agreement authorized in Ordinance No. 629, approved October 21, 1929, relating to West Carson street and the south approach to the bridge.

3. The County agrees to construct and to maintain the culvert across Saw Mill Run over which the connection between Steuben street and South Main street passes and to pay for the physical cost of this work and all property damages resulting from the construction of said culvert.

4. The County further agrees that the physical cost and all damages incurred by temporarily improving South Main street and Steuben street and the connection between them south of Carson street and of Western avenue and of Manhattan street to conform to the grades of the bridge and its approaches shall be borne and paid for by the County and the County shall have charge of the disposal of all claims for damages. Upon the completion of the above mentioned work the said streets and the connection between South Main street and Steuben street shall be a part of the highways of the City and shall be maintained by the City.

5. The City consents to the construction by the County of the said bridge and its approaches within the City and agrees to enact all legislation necessary for the performance of the work including the establishment and re-establishment of the grades and lines of the highways affected by the said construction and for the opening and vacation of all streets and ways required for said approaches.

6. The City agrees at its own cost and expense to make such alterations as may be necessary to its sewers and water lines and to require all individuals or public service companies having utilities within the limits of the streets affected by this improvement to make the necessary changes or alterations to their utilities, as provided by law, at the expense of owners of said utilities. The said work shall be done prior to or during the construction of the work to be done by the County in such a manner as to cause a minimum of interference or delay to the County's contractor. The altering, resetting or reconstruction of existing catch basins or storm inlets within the limits of this improvement shall be included in the construction work to be performed by the County under the terms of this agreement.

7. IN WITNESS WHEREOF the parties hereto have caused this agreement to be executed the date and year hereinbefore written.

COUNTY OF ALLEGHENY
By ......
County Commissioners

APPROVED AS TO FORM
City Solicitor

ATTEST
Chief Clerk

COUNTERSIGNED
County Controller

CITY OF PITTSBURGH
By ...... Mayor

ATTEST
Mayor's Secretary

Director Department Of Public Works

WITNESS

COUNTERSIGNED
City Controller

APPROVED AS TO FORM
County Solicitor

SECTION 2. That any Ordinance or part of Ordinance conflicting with the provisions of this Ordinance be and the same is hereby repealed so far as the same affects this Ordinance.

Passed in Council February 17, 1930.
Approved February 20, 1930.
CHARLES H. KLINE, Mayor.
Recorded in O. B. Vol. 42, Page 251.

NO. 19.

AN ORDINANCE—Amending an Ordinance entitled "An Ordinance regulating and restricting the location of trades and industries and the location of buildings designed for specified uses and regulating and limiting the height and bulk of buildings hereafter erected or altered, and regulating and determining the area of yards, courts and other open spaces in connection with buildings hereafter erected or altered, and establishing the boundaries of districts for the said purposes; conferring certain powers upon the Superintendent of the Bureau of Building Inspection; providing for a Board of Appeals, and imposing penalties," approved August 9, 1923, by changing the Zone Map Sheet Z-O-O so as to change from an "A" Residence Use and Second Area District to a Commercial Use and Third Area District all that certain property bounded on the south by Sandwich street and way on the west by an unnamed alley parallel with and 97 feet westwardly from Norton street and on the north by Gray street and on the east by an unnamed alley parallel with and 100 feet eastwardly from Norton street.

SECTION 1. Be it ordained and enacted by the City of Pittsburgh, in Council assembled, and it is hereby ordained and enacted by the authority of the same, That an Ordinance entitled "An Ordinance regulating and restricting the location of trades and industries and the location of buildings designed for specified uses and regulating and limiting the height and bulk of buildings hereafter erected or altered, and regulating and determining the area of yards, courts and other open spaces in connection with buildings hereafter erected or altered, and establishing the boundaries of districts for the said purposes, conferring certain powers upon the Superintendent of the Bureau of Building Inspection, providing for a Board of Appeals, and imposing penalties," approved August 9, 1923, and recorded in Ordinance Book Vol. 34, page 508, shall be and the same is hereby amended by changing the Zone Map Sheet Z-O-O so as to change from an "A" Residence Use (1-A) and Second Area (A-2) District to a Commercial Use (1-3) and Third Area (A-3) District all that certain property bounded on the south by Sandwich street and way on the west by an unnamed alley parallel with and 97 feet westwardly from Norton street and on the north by Gray street and on the east by an unnamed alley parallel with and 100 feet eastwardly from Norton street.

SECTION 2. That any Ordinance or part of Ordinance conflicting with the provisions of this Ordinance be and the same is hereby repealed so far as the same affects this Ordinance.

Passed in Council February 17, 1930.
Approved February 20, 1930.
CHARLES H. KLINE, Mayor.
Recorded in O. B. Vol. 42, page 252.

NO. 20.

AN ORDINANCE—Amending an Ordinance entitled "An Ordinance regulating and restricting the location of trades and industries and the location of buildings designed for specified uses and regulating and limiting the height and bulk of buildings hereafter erected or altered, and regulating and determining the area of yards, courts and other open spaces in connection with buildings hereafter erected or altered, and establishing the boundaries of districts for the said purposes, conferring certain powers upon the Superintendent of the Bureau of Building Inspection, providing for a Board of Appeals, and imposing penalties," approved August 9, 1923, by changing the Zone Map Sheet Z-N10-E30 so as to change from an "A" Residence Use District to a Commercial Use District all that certain property bounded on the north by Penn avenue, on the east by East End avenue, on the south by a line parallel with and 120 feet southwardly from Penn avenue and on the west by South Braddock avenue.

SECTION 1. Be it ordained and enacted by the City of Pittsburgh, in Council assembled, and it is hereby ordained and enacted by the authority of the same, That an Ordinance entitled "An Ordinance regulating and restricting the location of trades and industries and the location of buildings designed for specified uses and regulating and limiting the height and bulk of buildings hereafter erected or altered and regulating and determining the area of yards, courts and other open spaces in connection with buildings hereafter erected or altered, and establishing the boundaries of districts for the said purposes, conferring certain powers upon the Superintendent of the Bureau of Building Inspection, providing for a Board of Appeals, and imposing penalties," approved August 9, 1923, and recorded in Ordinance Book, volume 34, page 508, shall be and the same is hereby amended by changing the Zone Map Sheet Z-N10-E30, so as to change from an "A" Residence Use (1-A) District to a Commercial Use (1-3) District all that certain property bounded on the north by Penn avenue, on the east by East End avenue, on the south by a line parallel with and 120 feet southwardly from Penn avenue and on the west by South Braddock avenue.

SECTION 2. That any Ordinance or part of Ordinance conflicting with the provisions of this Ordinance be and the same is hereby repealed, so far as the same affects this Ordinance.

Passed in Council February 17, 1930.
Approved February 20, 1930.
CHARLES H. KLINE, Mayor.
Recorded in O. B., Vol. 42, page 253.

NO. 21.

AN ORDINANCE—Changing the name of Gazette square in the Second Ward, to Telegraph square.

SECTION 1. Be it ordained and enacted by the City of Pittsburgh, in Council assembled, and it is hereby ordained and enacted by the authority of the same, That the name of Gazette Square, from the northerly boundary line of Strawberry way produced to Webster avenue and Tunnel street from the northerly building line of Strawberry way produced to Tunnel street and from Pentland street to Webster avenue, in the Second Ward, City of Pittsburgh, be and the same is hereby changed to Telegraph square.

SECTION 2. That any Ordinance or part of Ordinance conflicting with the provisions of this Ordinance be and the same is hereby repealed so far as the same affects this Ordinance.

Passed in Council February 17, 1930.
Approved February 20, 1930.
CHARLES H. KLINE, Mayor.
Recorded in O. B. Vol. 42, Page 255.

NO. 22.

AN ORDINANCE—Authorizing the Mayor and the Director of the Department of Public Works, through the Bureau of Highways and Sewers, to hire the necessary steam shovel, trucks, tools and labor for the purpose of removing the earth which is loose and is sliding down on to Second avenue from the southerly end of the Armstrong Tunnels, westwardly some 300 or 400 feet, and charge the cost of same to Code Account 1620-1, Cleaning Highways, Bureau of Highways and Sewers.

SECTION 1. Be it ordained and enacted by the City of Pittsburgh, in Council assembled, and it is hereby ordained and enacted by the authority of the same, That the Mayor and the Director of the Department of Public Works, through the Bureau of Highways and Sewers, shall be and they are hereby authorized and directed to hire the necessary steam shovel, trucks, tools and labor for the purpose of removing the earth which is loose and is sliding down on to Second Avenue from the southerly end of the Armstrong Tunnels, westwardly some 300 or 400 feet.

SECTION 2. That for the payment of the cost thereof or the sum of $3,000.00 or so much thereof as may be necessary, shall be and the same is hereby set apart from Code Account 1620-1, Cleaning Highways, Bureau of Highways and Sewers, and the Mayor and the Controller are hereby authorized and directed to respectively issue and countersign warrants drawn on said funds for the payment of the cost of said work.

SECTION 3. That any Ordinance or part of Ordinance conflicting with the provisions of this Ordinance be and the same is hereby repealed so far as the same affects this Ordinance.

Passed in Council February 17, 1930.
Approved February 20, 1930.
CHARLES H. KLINE, Mayor.
Recorded in O. B. Vol. 42, Page 256.

NO. 23.

AN ORDINANCE—Repealing Ordinance No. 787, approved December 19, 1929, and recorded in Ordinance Book Volume 42, page 167, entitled "An Ordinance widening the Boulevard of the Allies in the Fourth Ward of the City of Pittsburgh, from Bates street to a point 183.51 feet east of the easterly line of Juliet street and providing that the costs, damages and expenses occasioned thereby be assessed against and collected from properties benefited thereby."

SECTION 1. Be it ordained and enacted by the City of Pittsburgh, in Council assembled, and it is hereby ordained and enacted by the authority of the same, That Ordinance No. 787, approved December 19, 1929, and recorded in Ordinance Book Volume 42, page 167, entitled "An Ordinance widening the Boulevard of the Allies in the Fourth Ward of the City of Pittsburgh, from Bates street to a point 183.51 feet east of the easterly line of Juliet street and providing that the costs, damages and expenses occasioned thereby be assessed against and collected from properties benefited thereby," be and the same is hereby repealed.

SECTION 2. That any Ordinance or part of Ordinance conflicting with the provisions of this Ordinance be and the same is hereby repealed so far as the same affects this Ordinance.

Passed in Council February 17, 1930.
Approved February 20, 1930.
CHARLES H. KLINE, Mayor.
Recorded in O. B. Vol. 42, page 257.

NO. 24.

AN ORDINANCE—Fixing the width and position of the sidewalks and roadway and re-establishing the grade of Amanda street, from Meyers street East to Concordia street.

SECTION 1. Be it ordained and enacted by the City of Pittsburgh, in Council assembled, and it is hereby ordained and enacted by the authority of the same, That the width and position of the sidewalks and roadway and the grade of the easterly and northerly curb line of Amanda street, from Meyers street east to Concordia street be and the same are hereby fixed and re-established as follows, to wit:

The sidewalks shall each have a uniform width of 6.0 feet and shall lie along the respective street lines.

The roadway shall have a uniform width of 18.0 feet and shall lie between the sidewalks as above described.

SECTION 2. The grade of the easterly and northerly curb line shall begin at the southerly curb line of Meyers street east at an elevation of 444.47 feet; thence by a convex parabolic curve for a distance of 20.0 feet to a point of tangent to an elevation of 442.77 feet; thence falling at the rate of 15% for the distance of 61.96 feet to a point of curve at an elevation of 432.24 feet; thence by a concave parabolic curve for the distance of 100.0 feet to a point of tangent to an elevation of 442.56 feet; thence rising at the rate of 9% for the distance of 141.70 feet to a point of curve at an elevation of 456.13 feet; thence by a convex parabolic curve for the distance of 150.0 feet to a point of tangent to an elevation of 458.43 feet; thence falling at the rate of 11% for the distance of 32.84 feet to a point of curve at an elevation of 456.94 feet; thence by a concave parabolic curve for the distance of 20.0 feet to the westerly line of Concordia street at an elevation of 449.24 feet.

SECTION 3. That any Ordinance or part of Ordinance conflicting with the provisions of this Ordinance be and the same is hereby repealed so far as the same affects this Ordinance.

Passed in Council February 17, 1930.
Approved February 20, 1930.
CHARLES H. KLINE, Mayor.
Recorded in O. B. Vol. 42, Page 258.

NO. 25.

AN ORDINANCE—Fixing the width and position of the roadway and sidewalks, providing for parking, sloping, construction of retaining walls and steps on Hawthorne street, from Stanton avenue to the northerly terminus of the street.

SECTION 1. Be it ordained and enacted by the City of Pittsburgh, in Council assembled, and it is hereby ordained and enacted by the authority of the same, That the width and position of the roadway and sidewalks on Hawthorne street, from Stanton avenue to the northerly terminus of the street be and the same are hereby fixed as follows, to wit:

The roadway shall have a uniform width of 27.0 feet, the center line of the roadway coinciding with the center line of the street.

The easterly and westerly sidewalks shall each have a uniform width of 8.0 feet and shall lie along and be parallel to the easterly and westerly lines of the roadway as above described.

The remaining portions of the street lying without the lines of the roadway and sidewalks as above described shall be used for parking, sloping, construction of retaining walls and steps.

SECTION 2. That any Ordinance or part of Ordinance conflicting with the provisions of this Ordinance be and the same is hereby repealed so far as the same affects this Ordinance.

Passed in Council February 17, 1930.
Approved February 20, 1930.
CHARLES H. KLINE, Mayor.
Recorded in O. B. Vol. 42, Page 259.

NO. 26.

AN ORDINANCE—Fixing the width and position of the sidewalks and roadway and establishing the opening grade of Rosemont street from the easterly line of the Harry Mellon Plan to the easterly line of the Harry Mellon Plan of Lots No. 2 as laid out and proposed to be dedicated as a legally opened highway by Harry Mellon, et al., in a plan of lots of their property in the Fourteenth Ward of the City of Pittsburgh, named "Harry Mellon Plan of Lots No. 2."

SECTION 1. Be it ordained and enacted by the City of Pittsburgh, in Council assembled, and it is hereby ordained and enacted by the authority of the same, That upon the approval of a certain plan of lots named "Harry Mellon Plan of Lots No. 2" proposed to be laid out by Harry Mellon, F. B. Huller and James McCafferty of their property in the Fourteenth Ward of the City of Pittsburgh, the width and position of the sidewalks and roadway and the grade to which Rosemont street from the easterly line of the Harry Mellon Plan to the easterly line of the Harry Mellon Plan of Lots No. 2 as shown thereon shall be accepted as a public highway of the City, shall be as hereinafter set forth.

The northerly sidewalk shall have a uniform width of 6.5 feet and shall lie along and parallel the northerly line of the street.

The roadway shall have a uniform width of 27.0 feet, the center line of which shall be parallel to and at a perpendicular distance of 20.0 feet southwardly from the northerly line of the street.

The southerly sidewalk shall have a uniform width of 6.5 feet and shall lie along and parallel the roadway as above described.

The grade of the north curb line shall begin on the easterly line of the Harry Mellon Plan at an elevation of 117.91 feet; thence rising at the rate of 8 per cent for the distance of 207.14 feet to the easterly line of the Harry Mellon Plan of Lots No. 2 at an elevation of 180.34 feet.

SECTION 2. That any Ordinance or part of Ordinance conflicting with the provisions of this Ordinance be and the same is hereby repealed so far as the same affects this Ordinance.

Passed in Council February 17, 1930.
Approved February 20, 1930.
CHARLES H. KLINE, Mayor.
Recorded in O. B. Vol. 42, page 260.

NO. 27.

AN ORDINANCE—Re-establishing the grade of Album street from Clifford street to a point 20.0 feet east of the easterly curb line of Clifford street.

SECTION 1. Be it ordained and enacted by the City of Pittsburgh, in Council assembled, and it is hereby ordained and enacted by the authority of the same, That the grade of the ... curb line of Album street from Clifford street to a point 20.0 feet east of the easterly line of Clifford street be and the same is hereby re-established as follows, to-wit:

Beginning at the easterly curb line of Clifford street at an elevation of 257.65 feet (curb as set); thence rising by a con-

(Continued on Page Eighteen.)

SHERIFF SALES

Abstracts of properties taken in execution by the writs hereinafter numbered and described, and as the properties will be severally named, determined, appraised, etc., and to be sold by Robert S. Cain, Esq., Sheriff of Allegheny County, Pennsylvania, on Monday, March 3rd, 1930, at 10 o'clock a. m., Eastern Standard Time, at the Court House Building, corner of Fifth avenue and Grant street, City of Pittsburgh.

CONDITION OF SALE

Ten (10) per cent of the purchase money, not less than fifty ($50) dollars, shall be paid at the time of sale and the balance on or before Friday, March 7th, 1930, at 10 o'clock a. m., Eastern Standard Time, otherwise the property will again, on Friday, March 7th, 1930, at 10 o'clock a. m., Eastern Standard Time, at the same place, be put up for sale at the expense and risk of the person to whom it was struck off, who in case of any deficiency on such sale, shall make good the same.

Araminta Earnest, sometimes known as Ara Minta Earnest with notice to Denniston Manor Apartment Company, a corporation, owners or reputed owners.
F. F. 83, April, 1930. $17,199.00
F. A. Minikus, Atty.

Lot in the Seventh Ward, Pittsburgh. Beginning at the northwest corner of Denniston avenue and Walnut street, fronting 99.45 feet on Denniston avenue and extending back on one side along Walnut street 127.90 feet and on the other side 129.46 feet, having width in rear 99.96 feet. Having thereon a brick building.

Alexander J. Burnett and Irene T. Burnett, his wife, owners or reputed owners.
F. F. 227, April, 1930. $3,393.60
M. Wilson Stewart, Atty.

Lot Nos. 39 and 40 in the Orchard Grove Plan, in the Ninth Ward, City of McKeesport. Plan Book volume 19, page 110. Fronting 50 feet on the west side of Collins avenue, and extending back even width 100 feet to an alley. Having thereone a two-story frame dwelling known as No. 2410 Collins avenue.

John Joseph Lollo and Hulda Alvina Lollo, his wife, owners or reputed owners.
F. F. 235, April, 1930. $2,689.86
C. Elmer Bown, Atty.

Lot in the Nineteenth Ward, Pittsburgh. Beginning at a point on the northeasterly side of Lowen street, on the dividing line between the property of Josiah William Neale and the property of A. M. Miller, said point being distant 95 feet, more or less, from the corner of Lowen street and Grace street; thence southeastwardly along Lowen street 27 feet to the line of the property now of H. J. and M. Ossenberg; thence northeastwardly along the dividing line between the property of the said Josiah William Neale and the property of the said H. J. and Ossenberg and H. A. and G. Ossenberg, 61 feet to a point; thence northwestwardly along the line parallel with Lowen street two feet to a point; thence northeastwardly along the line dividing the property herein conveyed from the property of W. McLachlan 25 feet, to a point on the line of property of N. Reis; thence northwestwardly along the line parallel with Lowen street, 25 feet to a point; thence southwestwardly along the line dividing property herein conveyed from the property of J. Lauderbach and the property of A. M. Miller, 86 feet, to a point on Lowen street, place of beginning. Having therron a frame dwelling house.

James E. O'Conner, owner or reputed owner.
F. F. 237, April, 1930. $998.40.
James R. Bell, Atty.

Lot in the Borough of Oakdale. Fronting 50 feet on the northerly side of First street, distant south 43 degrees 45 minutes west, 75 feet from the northerly corner of Fayette avenue and First street, and extending back even width 100 feet. Having thereon a two-story frame dwelling house.

Wilbert M. McMillin and Frances P. McMillin, owners or reputed owners.
F. F. 259, April, 1930. $4,079.77.
S. G. Alter, Atty.

Lot No. 4 in the Henderson Elliot Plan in the Township of Penn. Beginning at the southwest corner of Frankstown road and Elliott street. Fronting 52.20 feet on Frankstown road and extending back on one side along Elliot street 184.56 feet and on the other side 169.57 feet, having width in rear of 50 feet. Having thereon a two-story residence building and a 2½-story garage building with apartments.

Peter Porro, owner or reputed owner.
F. F. 266, April, 1930. $2,331.88
A. W. Forsythe, Atty.

Lots Nos. 503 and 504 in the Sunset Hills Plan of Lots No. 3, laid out by William A. Bode and John Wenger, in the Township of Mt. Lebanon. Plan Book volume 31, pages 156 and 157. Having thereon two two-story brick dwellings.

Mary A. Saupp and L. B. Saupp, her husband, mortgagors, with notice to Josephine M. Saupp, terre tenant, owners or reputed owners.
L. F. 277, April, 1930. $2,839.20
R. A. & James Balph, Attys.

A tract of land in Penn Township. Beginning at a point on the northwestern corner of a 40-foot street, formerly known as Ridgeway avenue, and a 20-foot road, formerly known as Geisler way; thence along the westerly line of said 20-foot road, north 22 degrees 40 minutes east 181.10 feet to the original property line said property line being located by deed of Frank Rahm to M. Depuy, Deed Book volume 263, page 300; thence by said original property line north 86 degrees 28 minutes west 65.62 feet to property formerly owned by Charles William Geisler; thence by said line south 22 degrees 40 minutes 159.40 feet to the northerly line of said 40-foot street; thence by northerly line of the same south 67 degrees 20 minutes east 62 feet to said 20-foot road at the place of beginning. Subject, however, to Poketo road, which is now located across a portion of the northern end of said property. Having thereon a two-story and attic brick dwelling house.

John R. Thomas and Elizabeth Parry Thomas, his wife, mortgagors, and Margaret Elizabeth Landymore, John Henry Thomas, Harry Parry Thomas and Jesse Fuller Thomas, real owners or reputed owners.
L. F. 289, April, 1930. $2,718.80.
Langfitt & Langfitt, Attys.

Lot in the Twenty-second Ward, Pittsburgh (formerly Second Ward, City of Allegheny). Beginning on Galveston street (formerly Grant avenue) at the intersection of Dountan way (formerly Pasture alley). Fronting 69 feet on Galveston street and extending back even width 33 feet 1⅛ inches. Having thereon a brick dwelling house marked and known as No. 913 Galveston street.

William V. Barba and Amelia Barba, his wife, owners or reputed owners.
F. F. 292, April, 1930. $7,169.57.
John A. Blair, Atty.

Lot No. 1704, in the West Liberty Improvement Company's plan called Third Ward, Brookline, in the Nineteenth Ward, Pittsburgh, Plan Book volume 22, pages 151, 152 and 153. Having thereon a brick two-story dwelling house, No. 935 Bay Ridge avenue, Brookline.

Keller Brothers Motor Company, a corporation, owners or reputed owners.
L. F. 301, April, 1930. $6,568.50
Marion H. Murphy, Atty.

Lots Nos. 18 and 19, in William S. Bissell's plan of suvdivision of the Robinson plan of lots, in the Twenty-sixth Ward, Pittsburgh (formerly Tenth Ward, City of Allegheny). Plan Book volume 3, page 159. Fronting 45 feet on the west side of East street (formerly Sawmill Run Valley Plank Road) and extending back even width to Howard Street Extension. Having thereon a one-story and sales room designated as 2911 and 2913 East street.

A. B. Meahan, with notice to Hillcrest Land Company, a corporation of Pennsylvania, terre tenant, owners or reputed owners.
L. F. 313, April, 1930. $10,264.52
Lee C. Beatty, Atty.

All that certain tract or piece of land situate in Bethel Township, Allegheny County, Pennsylvania, bounded and described as follows, to-wit: Beginning at a point in the center of the township road at line of land of G. P. Thurber; thence along the center of said road and along the line of The Colonial Trust Company, the following courses and distances: North 56 degrees 16 minutes east one hundred sixty-eight (168) feet, north 29 degrees east one hundred ninety-nine and sixty-eight hundredths (199.68) feet, north 36 degrees 27 minutes east one hundred eighty-five (185) feet, north 51 degrees 39 minutes east one hundred fifty-nine and forty-six hundredths (159.46) feet, north 61 degrees 48 minutes east two hundred eighty-seven and sixteen hundredths (287.16) feet, north 51 degrees 36 minutes east one hundred thirty-five and eighty-two hundredths (135.82) feet, north 73 degrees 13 minutes east one hundred seventy-two and seventy-nine hundredths (172.79) feet, north 63 degrees 15 minutes east two hundred eighty-four and four hundredths (284.04) feet, north 52 degrees 02 minutes east two hundred fifty-eight and fifty hundredths (258.50) feet, north 36 degrees 57 minutes 10 seconds east eighty-four and fifty-nine hundredths (84.59) feet to a point on line of land of Pittsburgh Terminal Land Company; thence by said land of said Pittsburgh Terminal Land Company and land of J. P. Hultz south 57 degrees 35 minutes 50 seconds east twelve hundred seventeen and seventy-seven hundredths, the (1,217.77) feet to a point, thence by land of J. Boles, south 49 degrees 04 minutes west four hundred and twenty-seven hundredths (400.27) feet to a point; thence south 52 degrees 45 minutes west one hundred eighty-five and thirteen hundredths (185.13) feet, thence by the right of way of the Pittsburgh and Charleroi Street Railway Company, by a curve to the left having a radius of fourteen hundred forty-nine and nineteen hundredths (1,449.14) feet, a distance of one hundred forty-nine and thirty-eight hundredths (149.38) feet to a point, thence by same south 8 degrees 14 minutes east one hundred thirty-six and eighty-seven hundredths (136.87) feet to a point; thence south 47 degrees 51 minutes 50 seconds west sixty-one and ninety-four hundredths (61.94) feet to a point on land of J. J. Goulding, thence by said land of Goulding north 48 degrees 43 minutes 40 seconds west two hundred thirty and ninety hundredths (230.90) feet to a point in the center of a cement road; thence by the center line of said road and land of Goulding south 41 degrees 20 minutes 40 seconds west two hundred thirty-three and four hundredths (233.04) feet, and thence along said center line and along land of Goulding south 51 degrees 46 minutes 40 seconds west one hundred thirty-five and thirty hundredths (135.30) feet, thence along said center line and land of Goulding south 64 degrees 46 minutes 40 seconds west one hundred forty-six and ten hundredths (146.10) feet; thence by said land of Goulding south 52 degrees 55 minutes 20 seconds east nineteen and two hundredths feet (19.02) feet to a point; thence south 67 degrees 14 minutes 40 seconds west one hundred seventy-one and seventeen hundredths (171.17) feet to a point, thence by land of Lindermer north 53 degrees 07 minutes 20 seconds west five hundred sixty-two and seventy hundredths (562.70) feet to a point; thence north 54 degrees 20 minutes 50 seconds west seven hundred eighty-three and fifty-four hundredths (783.54) feet to the point of beginning.

Containing fifty-two and five hundred seventy-three thousandths (52.573) acres.

Subject, however, to the rights of the Pittsburgh and Charleroi Street Railway Company upon and over said premises.

Being the same property which the Mortgagee herein by deed of even date herewith to be recorded, conveyed to the Mortgagor herein, this mortgage being given to secure the unpaid balance of purchase money.

Excepting therefrom the following mentioned lots in that plan of lots called the "Hillcrest Plan" recorded on June 11, 1925, in the Recorder's Office of said County in Plan Book volume 31, pages 52 and 53, to-wit:

(a) Lots numbers one to 19 both inclusive, lot 22, lots 24 and 25, lots 44 to 48 both inclusive, lots 53 and 54, lots 74 and 75 in said Hillcrest plan.

(b) That part of lot number 23 in said plan as described in Mortgage Release from Mary Brady to A. B. Meahen dated December 17, 1925, of record in Mortgage Book volume 2026, page 63.

(c) That part of lot numbered 23 in said plan referred to, and a right of way described in Mortgage Release from Mary Brady to A. B. Meahen, dated September 1, 1928, of record in Mortgage Book volume 2124, page 529.

Theodore G. Reynolds, owner or reputed owner.
F. F. 320, April, 1930. $3,255.00
Thorp, Bostwick, Stewart & Reed, Attys.

All the undivided one-third interest of the defendant, of in and to all that certain lot in the Tenth Ward, City of McKeesport. Beginning on the northwesterly corner of West Fifth avenue and Roanoke street (formerly Reed street), thence by said West Fifth avenue, northeastwardly 130 feet to line of land now or late of Anna B. Reynolds, thence by said Reynolds' line northwestwardly to the property of the Pittsburgh, McKeesport and Youghiogheny Railroad; thence by said railroad southwestwardly 131.20 feet to Roanoke street (formerly Reed street), thence by said Roanoke street (formerly Reed street) southeastwardly to West Fifth avenue, at the place of beginning. Having thereon a 2-story concrete block garage known and numbered as 518-520, and 524 West Fifth avenue.

Alfred L. Schweibinz, Joseph P. Schweibinz, H. A. C. Schweibinz, otherwise known as Harry A. Schweibinz and Rose Munford, terre-tenants, owners or reputed owners.
L. F. 323, April, 1930. $6,615.54
Frederick E. Milligan, Atty.

Lot in the Eleventh (formerly Nineteenth) Ward, Pittsburgh. Beginning on the northwest side of Larimer avenue, at the southeast corner of lot now or late of A. W. Mingus; thence along said avenue, north 53 degrees, 15 minutes east 39.12 feet, to the line of lot now or formerly of Sarah B. Holland; thence along said line north 36 degrees 45 minutes west 117.31 feet, more or less, to Reiter street; thence along said Reiter street, south 16 degrees 58 minutes west 48.70 feet, to line of lot now or formerly of A. W. Mingus, aforesaid, and thence by said line south 36 degrees, 45 minutes east 87.96 feet, to Larimer avenue, the place of beginning.

D. Rush Wood, owner or reputed owner.
L. F. 336, April, 1930. $7,282.53
Sterrett, Acheson & Jones, Attys.

Lots Nos. 21 and 22, in Mellon's Plan of McKeesport Lots, in the Sixth (formerly Third) Ward, Borough of McKeesport (now City of McKeesport), Plan Book, Volume 5, page 88. Fronting 25 feet on a 30-foot street (running along the railroad, now the Baltimore and Ohio Railroad) and extending southwardly of equal width, 100 feet, to an 18-foot alley now widened to 30 feet, and known as Jerome street. A double 2-story frame house is erected on these lots, one-half of the house being erected on lot No. 21 and the other half of the house being erected on lot No. 22, known as 1110 and 1112 Fourth avenue, McKeesport.

D. Rush Wood, owner or reputed owner.
L. F. 337, April, 1930. $7,282.53
Sterrett, Acheson & Jones, Attys.

Lot No. 20 in Mellon's Plan of McKeesport Lots, in the Sixth (formerly Third), Ward, City of McKeesport. Plan Book volume 5, page 88. Fronting 25.03 feet on a 30-foot street (running along the railroad, now the Baltimore and Ohio Railroad), and extending southwardly even width 100 feet to an 18-foot alley, now widened to a 30-foot street, known as Jerome street. There being one house erected on each end of the lot, one of the houses being known as 1114 Fourth avenue, and the other 1115 Jerome street.

John R. Verner and Adelaide W. Verner, his wife, owners or reputed owners.
F. F. 342, April, 1930. $5,100.00
S. G. Alter, Atty.

Lot No. 48 in the Bower Hill place plan in the Mt. Lebanon Township Plan Book volume 31, pages 56 and 57, fronting 50 feet on easterly side of Marlin drive and extending back on one side along line of lot 47 in said plan 108 feet and on the other side along lot No. 49 in the said plan 108 feet and having thereon a two-story brick veneer dwelling known and numbered as 473 Marlin drive.

Frank J. Regina, owner or reputed owner.
F. F. 345, April, 1930. $2,493.48
Duff, Davis, Scott & Smith, Attys.

Lot No. 36 in plan of lots laid out by William F. Sossong in the Borough of Heidelberg, Plan Book volume 196, page 184. Fronting 30 feet on the east side of Ellsworth avenue at the southwest corner of lot No. 37 in said plan, and extending back even width 115 feet to Elm alley. Having thereon a frame dwelling.

John C. Adams and Agnes E. Adams, his wife, owners or reputed owners.
F. F. 351, April, 1930. $3,769.59
Henry G. Mayer, Atty.

Lot in the Tenth (formerly Eighteenth) Ward, Pittsburgh, being lot No. 123 in Plan of the Heirs of Samuel Garrison, deceased, Plan Book volume 4, pages 168 to 181. Fronting 24 feet, on the west side of Jancey street, distant 120 feet, from the corner of Martha and Jancey streets, and extending back even width 100 feet, to Shrub alley, having thereon a two-story frame dwelling with attic and a one-story frame dwelling with attic on the rear of said lot.

William W. Wilson, owner or reputed owner.
F. F. 352, April, 1930. $2,432.41
Henry G. Meyer, Atty.

Lot in Twelfth (formerly Twenty-first) Ward, Pittsburgh. Fronting 23 feet on the northeastern side of Orphan street and extending back on each side 145 feet, more or less, to Hill street, and having width in rear along Hill street 11 feet 9½ inches. Having thereon a two-story frame dwelling house.

Edward J. Riffle Estate, Kirwin Flannery, Administrator, Genevieve K. Riffle, widow, Adella R. Flannery and Kirwin Flannery, her husband, Ruth Hodgson and R. S. Hodgson, her husband, Edythe Riffle Potter Title & Trust Company, Guardian of Elizabeth Riffle, Edward Riffle and Roger Riffle, minors, children of Edward J. Riffle, deceased, owners or reputed owners.
L. F. 353, April, 1930. $2,832.75.
Addison Lyon, Atty.

Lot in the Township of Pine. Beginning on the northeasterly side of Pine Creek and Wexford Plank road (formerly called Perrysville and Zelienople Plank road) at corner of lot now or formerly of Dr. J. S. Cadwallet and bounded by land of William O'Donnell, by land now or formerly of Joseph Brooker and by line of said Plank road. Containing 51 perches. Having thereon a store of frame and warehouse.

Stefan Kacperski Estate, John Przymusalla, executor, Mary Kacperski, a daughter of John Przymusalla, guardian of the Estate of Laura Kacperski, Helen Kacperski, Alfreda Kacperski, Anna Kacperski, Sophia Kacperski, Stella Kacperski and Stephen Kacperski, deceased, and Jennie Dancik Estate, Mike Dancik and Mike Dancik, Jr., husband and minor child of Jennie Dancik, deceased, a child of Stefan Kacperski, deceased, owners or reputed owners.
L. F. 354, April, 1930. $9,401.00
Addison Lyon, Atty.

Lot No. 18 in a plan of lots laid out by Peter Harvey Miller in the Ninth (formerly 17th) Ward, Pittsburgh, Plan Book volume 3, page 20. Having thereon a two-story brick dwelling house with mansard roof known as No. 4936 Harrison street. Also lot No. 9 in Robert Chessman's plan in the Borough of Etna, Plan Book volume 2, page 82. Having thereon a three-story brick building of nine rooms and store room, and a double garage.

Nathan Talenfeld, owner or reputed owner.
F. F. 368, April, 1930. $15,251.25
A. E. Sloan, Atty.

Parts of lots Nos. 76 and 77, in Thomas Scott's Plan of Outlot No. 3, in the Manor of Pittsburgh, in the Third Ward, Pittsburgh, Plan Book volume 1, page 20, (formerly Plan Book volume 1, page 28.) Beginning at the intersection of the southeasterly side of Hazel street, with the northeasterly side of Logan street, fronting 54.50 feet on Hazel St., and extending back even width 48 feet along Logan street. Having thereon a three-story brick building known as No. 1304 Hazel street, and a four-story brick building known as Nos. 61, 63, and 65 Logan street.

Herbert S. Brewer, owner or reputed owner.
F. F. 373, April, 1930. $7,997.13
Ralph L. Smith, Atty.

Part of lot No. 62, in the Marshall Fields Plan of lots, in the Twenty-sixth Ward, Pittsburgh, Plan Book volume 29, page 99. Fronting 50 feet, on the easterly side of Marshall road, at the dividing line between lots Nos. 62 63, in said plan and extending back on one side through said lot No. 62, 113.45 feet, to Glenridge way and on the other side 110.74 feet, having width in rear along Glenridge way 36 feet. Having thereon a two-story brick veneer double dwelling house.

John R. Maddy, owner or reputed owner.
L. F. 374, April, 1930. $6,690.20
Patterson, Crawford, Arensberg and Dunn, Attys.

Lot in the Eleventh Ward, Pittsburgh. Beginning at the northwesterly corner of Stanton avenue and Wellesley avenue. Fronting 29.22 feet along the westerly side of Stanton avenue, and extending back even width 130.32 feet.

John R. Maddy, owner or reputed owner.
L. F. 375, April, 1930. $6,690.20
Patterson, Crawford, Arensberg & Dunn, Attys.

Lot in the Eleventh Ward, Pittsburgh. Fronting 8.50 feet on the westerly side of Stanton avenue, distant 29.22 feet northwardly from the northwesterly corner of Stanton and Wellesley avenues, and extending back even width 130.32 feet.

Potter Title and Trust Company, Administrator of the Estate of Robert Barnes, deceased, Alice White and Magnolia Porter, heirs at law of the said Robe Barnes, deceased, and Alice White, terre tenant, owners or reputed owners.
L. F. 378, April, 1930. $2,252.38
Aronson, Levy & Aronson, Attys.

Lot No. 21 in plan of lots laid out by Wray and Rowan in the Third (formerly Eleventh) Ward, Pittsburgh, Plan Book volume 1, Page 101 (formerly page 182). Having thereon a two-story brick dwelling house known as 67 Rowley street.

Ettie L. Patterson, Louis Little, executor and trustee under the will of Harold L. Gilliland, James Gilliland, Arthur G. Gilliland, Charles Patterson, Janet Hartman, Edna Dillon, Ettie L. Patterson and Grace Mirkin, terre tenants, owners or reputed owners.
L. F. 379, April, 1930. $51,108.75
Patterson, Crawford, Arensberg and Dunn, Attys.

Lot in the Second (formerly Fourth) Ward, Pittsburgh. Beginning on the easterly side of Seventh ...reet at a point distant 63.73 feet northwardly from Penn avenue, and at the center line of a party wall; thence along said side of Seventh street northwardly 28.5 feet more or less to the center of another party wall between premises hereby conveyed and lot of Mrs. Isabella Ross; thence eastwardly along the center of said party wall and parallel with Penn avenue 60 feet to a point; thence northwardly and parallel with Seventh street one foot to a point; thence eastwardly and parallel with Penn avenue 12 feet to a line of land now or formerly of William Grabowsky; thence along said land southwardly and parallel with Seventh street 25.77 feet to an angle in the line of lands of said William Grabowsky; thence along said land of said William Grabowsky and land now or formerly of Sarah F. Rogers and Mary Masterson, westwardly 34.35 feet to a point; thence still by said land now or formerly of Sarah F. Rogers and Mary Masterson and parallel with Seventh street southwardly 3.78 feet to the center of the party wall first herein mentioned; thence by said center line and parallel with Penn avenue westwardly 37.65 feet to Seventh street at the place of beginning. Having thereon a three-story warehouse.

J. L. Diamond, Joseph La Rosaterre tenant, owners or reputed owners.
L. F. 388, April, 1930. $3,099.04
Patterson, Crawford, Arensberg & Dunn, Attys.

A tract of land in the Township of Versailles. Beginning at a point in the center of an improved County road, known as the Long Run road, said point being located north 65 degrees 46 minutes east 327 feet from the line of land of Bravo; thence along said County road north 65 degrees 46 minutes east 73 feet, to a point on said road; thence north 52 degrees 1 minute east, 100 feet, to a point on said road; thence north 41 degrees 4 minutes east, 77 feet, to a point on said road; thence south 31 degrees, 20 minutes east 380.99 feet, to a point in a creek known as Long Run; thence south 20 degrees, 55 minutes west 310.06 feet, to a point; thence north 31 degrees 20 minutes west 345 feet, to the place of beginning. Containing 2.546 acres. Having thereon a 3-story frame building occupied as an entertainment hall and having apartments, a five-car garage and a one-story dwelling.

Stephen Mavrovich, Julia Mavrovich, owners or reputed owners.
F. F. 389, April, 1930. $3,087.00
Jos. J. Benedick, Atty.

Lot in Forward Township. Beginning at a point at a corner common to land of B. S. Allen, lands of Moses Colvin Heirs, and the land herein conveyed; thence north 75 degrees 45 minutes west along line of land of said Moses Colvin Heirs, 794.53 feet to line of land of F. J. Bonnell; thence, south 28 degrees west, along line of said land of F. J. Bonnell, 16.5 feet to line of J. E. Stoops; thence south 22 degrees, 30 minutes east, along line of land of J. E. Stoops, 450.39 feet to line of other lands of B. S. Allen; thence, along line of said other lands of said B. S. Allen, the following courses and distances: north 59 degrees, 45½ minutes east, 140.32 feet; north 68 degrees, 49 minutes east, 219.17 feet, and north 61 degrees, 54½ minutes east, 260.93 feet, to the point at the place of beginning. Containing 3.6351 acres of surface land. Excepting and reserving therefrom and thereout the four-foot vein of coal, the Pittsburgh vein of coal and the Freeport vein of coal underlying the above described premises, together with all the mining rights and privileges incident to the mining of said coal. The above described land is hereby conveyed under and subject to the public road as the same now traverses the said land.

Also tract of land in Forward Township. Beginning at an iron pipe at a corner common to lands of B. S. Allen other lands of the party of the first part hereto and the land herein described and bounded by lands of said B. S. Allen, by a cherry tree, by lands of Joseph Nescott, by lands of Moses Colvin heirs and by lands of the party of the first part hereto. Containing 15.0312 acres. Excepting and reserving therefrom and thereout the four-foot vein of coal, the Pittsburgh vein of coal and the Freeport vein of coal underlying the above-described premises, together with all of the mining rights and privileges incident to the mining of said coal.

Together with all and singular the buildings and improvements, street lanes, alley passages, way, waters, water courses, rights, liberties, privileges, hereditaments and purtenances whatsoever thereunto belonging, or in anywise appertaining, and the reversions and remainders thereof.

Katherine Kordic and John Kordic, owners or reputed owners.
F. F. 390, April, 1930. $4,017.89
Geo. E. Flaccus, Atty.

Part of lot No. 3, in Mary A. Bickar's plan, in Baldwin Township, Plan Book volume 4, pages 86 and 87. Fronting 45 feet in the middle of Joseph street, 33 feet in width, at a point at the line of land now or late of Max Rettu and extending back even width between lands of said Max Rettu and Joseph Vidovich, 396.87 feet. Subject to reservation of coal and mining rights heretofore conveyed. Having thereon a two-story brick dwelling house. This property is known as 708 Joseph street.

Katherine Kordich and John Kordich, owners or reputed owners.
F. F. 391, April, 1930. $2,841.30
George E. Flaccus, Atty.

Lot No. 22, in the Hollywood Plan, in the Township of Baldwin, Plan Book volume 28, pages 50 and 51. Having thereon a brick two-story dwelling house, known as No. 2812 Warerman avenue.

William J. Och and Mary A. Och, owners or reputed owners.
F. F. 395, April, 1930. $4,814.61
F. F. 396, April, 1930. $1,499.88
George E. Flaccus, Atty.

Part of lot No. 199, in plan of South View Place, as laid out by the Birmingham Improvement Company, in the Twenty-ninth Ward, Pittsburgh (formerly Borough of Carrick), Plan Book volume 10, page 102. Fronting 33 1-3 feet on the northerly side of East Meyers avenue (formerly Phillips avenue) and extending back even width 125 feet, more or less, to Romance way. Having thereon a two-story frame dwelling house known as No. 213 East Meyers avenue.

Peter Wenger and Albena Wenger, his wife, owner or reputed owners.
F. F. 400, April, 1930. $2,793.47.
D. J. Buckley, Atty.

Lots Nos. 330 and 331, in the West Park Plan in the Township of Stowe, Plan Book volume 18, pages 108, 109 and 110. Having thereon a one-story frame dwelling house.

A. J. Madonna, owner or reputed owner.
F. F. 407, April, 1930. $1,004.06.
McKenna & McKenna, Attys.

Lots Nos. 6 and 7, in R. G. MacGonigle Highland Park View Plan, in the Twelfth Ward, Pittsburgh, Plan Book volume 11, page 1, 2.

The Pennsylvania Trust Company of Pittsburgh, guardian ad litem of Helen Zabowski, Jennie Zabowski, Edward Zabowski, Edmund Zabowski, Stella Zabowski, Heinrich Zabowski and Frances Zabowski, owners or reputed owners, heirs at law of Franz Zabowski, deceased.
L. F. 408, April, 1930. $1,423.95.
George N. Monroe, Jr., Atty.

Lot in the Sixteenth Ward, Pittsburgh (formerly Twenty-fourth and Twenty-seventh wards, Pittsburgh). Fronting 24 feet on the northerly line of Sheely street (formerly Sarah street) and extending back even width 100 feet to an alley 20 feet wide. Having thereon a two-story brick dwelling house.

Margaret C. Parry, R. Winks, owners or reputed owners.
F. F. 412, April, 1930. $186.30.
Greer & Sowers, Attys.

Lot No. 306 in the plan of lots known as the Beechwood Improvement Company, Ltd. in the Fifteenth Ward, Pittsburgh, Plan Book volume 18, pages 184 and 185. Having thereon a two-story brick dwelling house.

Mabel C. Richards, owner or reputed owner.
F. F. 413, April, 1930. $278.67.
Greer & Sowers, Attys.

Part of lot No. 110 in George Ledlie's Plan in the Twenty-fifth Ward, Pittsburgh (formerly Second Ward, City of Allegheny), Plan Book volume 1, page 99. Fronting 20 feet on the northerly side of Jefferson street, and extending back even width 100 feet. Having thereon a two-story frame house.

Ruben Polack, Rebecca Polack, owners or reputed owners.
F. F. 415, April, 1930. $169.40.
Greer & Sowers, Attys.

Lot No. 136, in Marian Pride's Executors Plan, in the First Ward, Pittsburgh, Plan Book volume 1, part 1, page 52, of the old book and page 36 of the new book. Having thereon a two-story brick dwelling house and tile garage.

Rubin E. Slavkin, with notice to S. Saniel and Nathan Tudick, terre tenants, owners or reputed owners.
L. F. 419, April, 1930. $13,944.13
Thomas L. Kane, Atty.

Part of lot No. 2, in the plan of the Borough of Manchester, in the Twenty-first Ward, Pittsburgh (formerly Sixth Ward, City of Allegheny). Plan Book volume 1, page 19. Fronting 24 feet on the west side of Beaver avenue, distant 48 feet, southwardly from the southwest corner of Beaver avenue and Juniata street, and extending back even width parallel with Juniata street, 120 feet to Laurel alley.

Pennsylvania Trust Company of Pittsburgh, a corporation, created and existing under the laws of the Commonwealth of Pennsylvania, Administrator of the estate of John Floyd, deceased, and Lillie Floyd, his wife, owners or reputed owners.
L. F. 420, April, 1930. $1,157.60.
Thomas L. Kane, Atty.

Lots Nos. 287, 288 and 289, in W. S. Beacher Plan of Schenley View, in the Tenth Ward, Pittsburgh. Plan Book volume 11, page 16. Having thereon three frame dwelling houses.

Charles H. Morgan and Ida E. Morgan, his wife, owners or reputed owners.
F. F. 422, April, 1930. $3,465.00.
Jno. Rebman, Jr., Atty.

Part of Lot No. 52, and 53, in a plan of lots laid out by Clarence and Augusta Shaler in the Nineteenth (formerly Thirty-fifth) Ward, Pittsburgh. Fronting 77 feet on the northwesterly side of Bernard street, distant 120 feet southwesterly from Rutledge street, and extending back even width 100 feet. Having thereon two two-story frame dwelling houses.

Joseph Payne and Mary Payne, his wife, owners or reputed owners.
F. F. 423, April, 1930. $1,295.80.
Jno. Rebman, Jr., Atty.

Lot No. 7 and part of Lot No. 6 in plan of lots laid out by H. W. McIntosh, trustee, in the First Ward, Borough of Wilkinsburg, Plan Book volume 15, page 89. (Said plan being a subdivision of Lots Nos. 124 to 127, inclusive, in Wesley & Clark's plan, Plan Book volume 15, page 14.) Beginning at a point of the easterly side of Roland street, distant 128.5 feet southwardly from the intersection of said line of Roland street with the southerly line of North avenue, thence south 25 degrees 30 minutes west along said Roland street 50.19 feet to the line of land now or late of Johnstown; thence south 89 degrees east a distance of 101.60 feet to the westerly line of Lot No. 123 in the plan of Wesley & Clark above mentioned; thence north 20 degrees 30 minutes east 8.09 feet to other lands of Luigi Pane; and thence north 64 degrees 30 minutes west along the same 91.74 feet to the easterly side of Roland street, place of beginning. Having thereon a two-story brick and frame dwelling.

Tippy Canoe Club, a corporation created and existing under the laws of Pennsylvania, owners or reputed owners.
F. F. 424, April, 1930. $5,381.36.
John Rebman, Jr., Atty.

Lot in the Township of O'Hara. Beginning at a point in the easterly line of land of the Western Pennsylvania Railroad Company, and in the northerly line of land now or late of C. Malone, said point being 432.09 feet, south 61 degrees 53 minutes east from a white oak at the southwesterly corner of Tomlinson land, and extending thence by said land of

(Continued on Page Nineteen.)

Sheriff's Sales 115

(Continued from Page Eighteen.)

said Railroad Company, north 10 degrees, 24 minutes 20 seconds east 108.74 feet to a point; thence by land of William A. Tomlinson, south 89 degrees, 28 minutes east 78.55 feet to the westerly line of a road; thence still by land of said William A. Tomlinson, still by the same courses crossing said road the additional distance of 76.45 feet, more or less, to the westerly low water line of the Allegheny River; thence down said Allegheny River by said low water line by the various courses thereof, the distance of 200 feet, more or less, to a point, a corner of said land now or late of C. Malone; thence by said land of C. Malone, again crossing the above mentioned road, north 61 degrees 53 minutes west 101.65 feet to a point in the westerly line of said road, and still by said land now or late of C. Malone, still by the same course, the additional distance of 98.35 feet to the place of beginning. Under the subject to the rights of the public to the use and control of said mentioned road as set forth in deed theretofore made. Having thereon a brick and other buildings used for club purposes.

Albert Gosnell and Lavinia Gosnell, his wife, owners or reputed owners.
F. F. 425, April, 1930. $2,778.64.
John Rebman, Jr., Atty.
Lot No. 71, in the Sub-division of Villa Park Plan, in the Thirteenth Ward, Pittsburgh. Plan Book volume 13, page 185. Having thereon a two-story frame dwelling.

Nathan J. Mayers, owner or reputed owner.
F. F. 427, April, 1930. $2,944.79.
Jas. F. Kane, Atty.
Lot No. 329, in the plan of the Perchment addition to Brushton, in the Thirteenth Ward, Pittsburgh Plan Book volume 13, pages 108-110.

John T. Konopka, owner or reputed owner.
F. F. 428, April, 1930. $3,609.50
Jas. F. Kane, Atty.
Parts of lots Nos. 4 and 5, in Block No. 1, of the Executors Plan of the Denny estate, in the Nineteenth Ward (formerly Thirty-fourth) Ward, Pittsburgh. Plan Book volume 7, page 2. Fronting 15.12 feet on the northerly side of West Carson street distant 101.04 feet eastwardly from the northeast corner of South Main and West Carson streets and extending back on one side along Alsop property to Riverside way 92.18 feet and on the other side through the center of a partition wall 92 feet, having width in rear along Riverside way 15.17 feet. Having thereon a two-story brick building in front on Carson street and a two-story frame dwelling in the rear.

John L. Borres, owner or reputed owner.
F. F. 431, April, 1930. $8,156.25
Shoemaker & Eynon, Attys.
Lot in the Tenth Ward, Pittsburgh. Fronting 35 feet on the westerly side of Duffield street and extending back on one side 144.69 feet, and on the other side 143.33 feet, having width in rear along Stanton avenue 35.02 feet. Having thereon a two-story brick dwelling house, with garage and basement, and known as No. 1019 Duffield street.

Alexander Balough, Julia Balough, wife, owners or reputed owners.
F. F. 432, April, 1930. $89.97
Thomas Leggate, Atty.
Lot No. 141, in Speer and Scully's (Marion Place) Plan, in the Fifteenth Ward, Pittsburgh Plan Book volume 9, page 36. Having thereon a two-story frame dwelling. Also lot No. 146, in the Sunny Manor Plan, in the Tenth Ward, Pittsburgh. Plan Book volume 28, pages 174 and 175.

Edward Monaghan, owner or reputed owner.
F. F. 433, April, 1930. $5,798.62
Herman F. Ruoff, Atty.
Lot No. 96 and one-half of lot No. 97, in the plan of McKelvey Grove Improvement Company, in the Fourteenth Ward, Pittsburgh. Plan Book volume 19, page 76. Fronting 37.50 feet on the southerly side of Pocona street, distant 387.50 feet eastwardly from the southeast corner of Pocona and Philander streets, and extending back even width 100 feet. Having thereon a two-story brick veneer dwelling known as No. 1238 Pocona street.

Arthur P. Schulz and Madeline L. Schulz, his wife, owners or reputed owners.
F. F. 435, April, 1930. $4,026.75
Ralph L. Smith, Atty.
Lot No. 35 in plan of lots called Seminole Terrace, laid out by Christian I. Shannon, in the township of Mt. Lebanon. Plan Book volume 33, pages 6 and 7.

George H. Weyandt, owner or reputed owner.
F. F. 437, April, 1930. $4,151.39
Haven V. Wolf, Atty.
Lot No. 187 in a certain plan of lots called Westwood, surveyed for Clifford B. Harmon, in the Twenty-eighth Ward, Pittsburgh (formerly Borough of Greentree), Plan Book vouume 20, pages 52 and 53. Having thereon a three-story brick and shingle dwelling house.

Samuel Bonn and Rosie Bonn, owners or reputed owners.
F. F. 439, April, 1930. $6,106.04
S. Leo Ruslander & Geo. K. Warn, Attys.
Lots Nos. 129 and 130, in William Porter's Plan, in the Fifth formerly Thirteenth) Ward, Pittsburgh. Plan Book volume 9, page 2. Having erected on lot No. 130, a one-story brick bakery shop known as 2224 Webster avenue and on lot No. 129 a one-story brick store and garage, known as 2222 Webster avenue and upon Lawson street, a two-story brick veneer building, and several brick garages.

Sylvester A. Marsteller, owners or reputed owners.
F. F. 441, April, 1930. $1,354.03
F. F. 442, April, 1930. $2,021.67
Dunn & Moorhead, Attys.
Lots Nos. 131, 132, 133, and 134, in the George B. Woodford Place Plan Borough of Brentwood. Plan Book volume 23, page 165, fronting 200 feet on the northerly side of Stanton avenue and extending back on one side along lot No. 135, in said plan 149.60 feet and on the other side 171.60, and having width in rear of 201.20 feet. Having thereon a two story frame dwelling.

Fred Woytke, owner or reputed owner.
F. F. 443, April, 1930. $6,552.00
J. Clark Stewart, Atty.
Lot in the Fifteenth Ward, Pittsburgh. Beginning at the southeasterly corner of Berwick street and Monongahela street. Fronting 138.82 feet on Monongahela street and extending back on one side 106.71 feet and on the other side along Berwick street 104.88 feet, having width in rear of 132.85 feet. Having thereon three double dwelling houses, known as Nos. 4701 to 4703, Nos. 4705 to 4707 and 4709 to 4711 Monongahela street. See Deed Book volume 2387, page 680.

William Werner, Otto Werner, Herman Werner and Philip Werner, sole heirs of Hedwig Werner and Gustav Werner, both deceased, owners or reputed owners.
L. F. 444, April, 1930. $3,430.88
Burgwin, Scully & Burgwin, Attys.
Lot No. 739, in the Homewood Driving Park Plan, in the Thirteenth (formerly Twenty-first) Ward, Pittsburgh. Plan Book volume 17, pages 48 and 49. Beginning on the southwesterly corner of Hermitage street, and Sterrett street, fronting 25.47 feet on Hermitage street, and extending back even width 92.71 feet to an alley. Having thereon a two-story brick dwelling known as No. 7244 Hermitage street.

George F. Ammons and Margaret Ammons, his wife, owners or reputed owners.
F. F. 445, April, 1930. $3,358.03
W. F. Stadtlander, Atty.
Lots No. 7, 8 and part of lot No. 6, in a plan of lots laid out by Jacob Mutzig, in the Twenty-sixth Ward, Pittsburgh. Plan Book volume 3, page 248. Beginning on the southwesterly corner of Spring Garden avenue and School street. Fronting 53 feet on Spring Garden avenue and extending back even width 100 feet. Having thereon a two-story frame dwelling house.

Louis W. Reimer and Anna Reimer, his wife, owners or reputed owners.
F. F. 446, April, 1930. $5,222.70
W. F. Stadtlander, Atty.
Lot No. 103, in plan of lots laid out by J. Walter Hay called North Avalon, in the Borough of Avalon. Plan Book volume 18, page 158. Having thereon a 2½-story frame dwelling.

J. I. Simon, owner or reputed owner.
F. F. 447, April, 1930. $14,969.18
Park J. Alexander, Atty.
Lot in the First Ward, Pittsburgh. Fronting 22 feet on the southerly side of Gibbon street, distant 22 feet eastwardly from Hooper street, and extending back even width 130 feet to Locust street. Having thereon a three-story brick and concrete block building known as No. 1002 Gibbon street.

James Patterson and Hazel S. Patterson, owners or reputed owners.
F. F. 448, April, 1930. $4,165.83
Park J. Alexander, Atty.
Lot No. 82, in the Murray Avenue Revised Plan, in the Fifteenth Ward, Pittsburgh. Plan Book volume 23, page 24. Having thereon a 2-story brick dwelling house known as No. 4023 Windsor street. Together with and subject to the driveway along the northerly side of premises, see Deed Book volume 2197, page 35.

Margaret B. Whitfield and John H. Whitfield, owners or reputed owners.
F. F. 449, April, 1930. $8,847.75
Park J. Alexander, Atty.
Lot No. 22, in Block No. 27, on the East Pittsburgh Improvement Company's Plan of Brinton, in the Borough of East Pittsburgh. Plan Book volume 11, page 146. Having thereon a three-story frame building known as No. 645 Braddock avenue, and a two-story and basement frame dwelling in the rear.

Samuel Rubinstein, Jr., owner or reputed owner.
F. F. 451, April, 1930. $2,216.55
Park J. Alexander, Atty.
Lot in the Borough of West View. Beginning at a point on the southerly side of Perrysville road at line herein described and land of the Allegheny and Bellevue Land Company, thence by line of said Perrysville road north 69 degrees east 255 feet, more or less, to line of land heretofore conveyed by the parties of the first part to Charles Taylor and wife, thence by line of land so conveyed to Taylor and wife southeastwardly 250 feet, more or less, to line of Perrysville road; thence by line of Perrysville road southwestwardly about 270 feet, to line of land of the Allegheny & Bellevue Land Company aforesaid; and thence by said last mentioned line north 30 degrees, 45 feet west 450 feet, more or less, to the point at the place of beginning. This conveyance shall be subject to and widening or relocation of Perrysville road.

Margaret Hughes, unmarried, deceased, in the hands of Lawrence J. O'Laughlin, Administrator of the estate of Margaret Hughes, deceased, with notice to Elizabeth M. Hughes, Catherine O'Laughlin, also known as Catheran O'Laughlin, Lawrence J. O'Laughlin, her husband, Mary Hughes, of full age, and the estate of Michael J. Hughes, deceased, in the hands of Martha Wilson, Executrix of the estate of Michael J. Hughes, deceased, with notice to Martha Wilson, Annie Hughes, also known as Anna R. Hughes, and John R. Hughes, wife and heir-at-law of Michael J. Hughes, deceased, heirs-at-law of Margaret Hughes, deceased, and the Potter Title and Trust Company, Administrator of the estate of Michael J. Hughes, deceased, owners or reputed owners and terre tenants.
L. F. 452, April, 1930. $3,161.72
Charles A. Waldschmidt, Atty.
Lot in the Twenty-seventh Ward, Pittsburgh. Fronting 22.67 feet on the easterly side of Preble avenue distant 143.12 feet northwardly from the northerly line of Ontario (formerly Ohio) street and extending back even width 91.92 feet. Having thereon a two-story brick and frame dwelling house.

John Ziencik, owner or reputed owner.
F. F. 453, April, 1930. $330.48.
Katz & Alpern, Attys.
Lots Nos. 231, 232 and 233 in a certain plan of lots laid out by the Acme Tanning Company, in Acmetonia, Harmar Township, Plan Book volume 10, pages 116 and 117. Having thereon a 2½-story brick building.

John F. Grabowski, now in the hands of Clara D. Grabowski, Administratrix, Clara D. Grabowski, Ruth E. Grabowski, John F. Grabowski, and Roy E. Grabowski and Jas. L. Brady, Guardian ad litem of Ruth E. Grabowski, John G. Grabowski and Roy E. Grabowski, owners or reputed owners.
L. F. 454, April, 1930. $10,080.08
Francis A. Wolf, Atty.
Lot No. 443, in the Brightside Addition Plan, in the Borough of Brentwood. Plan Book volume 25, page 45, fronting 50 feet on the southerly side of Francis avenue, and extending back of even width to a 20 foot alley. And having thereon a three story brick and tile dwelling.

St. Clair Sales Company, Buick (a corporation), owners or reputed owners.
F. F. 455, April, 1930. $20,229.30
C. K. Robinson, Atty.
Lots Nos. 547 and 548 in the Delmont Land Company's plan called Delmont, in the Borough of Dormont, Plan Book volume 24, pages 170 and 171. Having thereon a two-story and basement, cement, steel, brick and tile auto salesroom and garage known as Nos. 3257-3261 West Liberty avenue, Dormont, Pa.

Joe Majerle, owner or reputed owner.
F. F. 460, April, 1930. $3,607.88
John J. O'Donnell, Atty.
Lots Nos. 310 and 311, in Block M in Bridgeville Terrace Plan No. 2, in the Township of Upper St. Clair, Plan Book volume 28, pages 48 and 49. Having thereon a two-story frame dwelling.

Maria Klug, owner or reputed owner.
F. F. 461, April, 1930. $10,605.00
Charles W. Dahlinger, Atty.
Lot in the Twenty-first Ward, Pittsburgh. Fronting 22 feet on the northerly side of Columbus (formerly Washington) avenue distant 66 feet eastwardly from the line of land now or late of Thomas Bakewell and extending back even width 128 feet 9 inches. Having thereon a three-story brick house with store front.

Stanley H. Sanborn, owner or reputed owner.
F. F. 463, April, 1930. $17,701.06
Thomas Leggate, Atty.
Lot No. 28 and 10 feet of lot No. 29, adjacent to lot No. 28, in plan of lot recorded by Edward G. Mooney, in the Seventh (formerly Twentieth) Ward, Pittsburgh. Plan Book volume 14, page 100. Fronting 40 feet on the westerly side of College avenue, distant 120 feet northwardly from the north corner of Holden street and College avenue, and extending back even width 110 feet. Having thereon a three-story single brick dwelling.

Emil P. Schumann, Mathilda Schumann, owners or reputed owners.
F. F. 464, April, 1930. $6,236.40
Thomas Leggate, Atty.
Lot No. 7 and the adjoining 19 feet of lot No. 6, in a plan of lots laid out by John Birmingham, in the Borough of Avalon. Plan Book volume 6, page 282. Fronting 69 feet on the southerly side of Forest street (formerly Walnut street) distant 31 feet westerly from the westerly line of lot No. 5, in said plan and extending back even width 170 to line of railroad property. Having thereon a three-story frame dwelling house.

Ruth N. Steigerwald and Robert L. Steigerwald, owners or reputed owners.
F. F. 465, April, 1930. $5,289.09
Thomas Leggate, Atty.
Part of lot No. 51, in Mary Berry's Plan, in the Twenty-sixth Ward, Pittsburgh. Plan Book volume 8, page 18. Fronting 25.41 feet on the northerly side of Chester avenue at the corner of lot No. 52, in said plan, and extending back on one side 84.25 feet and on the other side 85 feet, having width in rear of 25.20 feet. Having thereon a two-story frame dwelling.

Thomas F. McBride, owner or reputed owner.
F. F. 466, April, 1930. $4,686.28
Thomas Leggate, Atty.
Part of lot No. 28, in the Hamilton Place Plan, in the Borough of Avalon. Plan Book volume 25, page 104. Fronting 35 feet on the westerly side of Starr avenue, where the dividing line of lots Nos. 27 and 28, in said plan intersects said westerly line of Starr avenue and extending back on one side between lots Nos. 27 and 28, in said plan 154.25 feet and on the other side 167.08 feet. Having width in rear of 34.59 feet. Having thereon a two-story brick and shingle dwelling.

Ernest E. Greenwood, owner or reputed owner.
F. F. 467, April, 1930. $5,317.90
Thomas Leggate, Atty.
Lot in the Borough of Glenfield. Fronting 43 feet on the southwardly side of Dawson avenue distant 157 feet westwardly from the westerly line of lot of William Fisher, et ux, and extending back even width 300 feet, more or less, to the low water mark of the Ohio River. Having thereon a 2½-story frame dwelling and garage.

Jacob H. Weyandt, owner or reputed owner.
F. F. 468, April, 1930. $1,203.80
Thomas Leggate, Atty.
Lots Nos. 289 and 290, in Crafton Terrace Plan, in the Twenty-eighth Ward, Pittsburgh (formerly Chartiers Township) Plan Book volume 17, page 129. Having thereon a one-story frame dwelling house.

Jackson Murray Weddell, also known as Jackson Murray Weddell, and Bertha Barbara Weddell, his wife, owners or reputed owners.
F. F. 469, April, 1930. $9,219.98
Thomas Leggate, Atty.
Lots Nos. 34 and 35, in McCartney and Hodgson Plan, in the Twentieth Ward, Pittsburgh. Plan Book volume 1, page 363. Having thereon a two-story frame dwelling house. Also lot No. 62 and the northeasterly one-half of lot No. 61, in McCartney and Hodgson's Plan, in Twentieth Ward, Pittsburgh. Plan Book volume 7, pages 312 and 313. Beginning at the southwesterly corner of Hassler and Wymore streets. Fronting 37.50 feet on Wymore street and extending back even width 110 feet to Weston way. Having thereon a two-story frame dwelling house.

Herbert L. Gerdes, owner or reputed owner.
F. F. 470, April, 1930. $10,666.56
Thomas Leggate, Atty.
Lot No. 13 in the Samuel McC Ferguson Plan in Hampton Township, Plan Book volume 24, page 79, beginning at a point where center line of Ferguson avenue meets center line of Center avenue on a curve line with a radius of 1472.69 feet, 360.20 feet to a point; thence along center of Ferguson avenue, N. 55 deg. 55½' West 165.94 feet to center line of Highland avenue in the said Plan, thence along center line of Highland avenue eastwardly 468.37 feet to center line of Center avenue, aforesaid; thence along center line of Center avenue 351.65 feet to the place of beginning and having thereon a two-story frame and shingle dwelling.

John Hrebik and Mary Hrebik, owners or reputed owners.
F. F. 471, April, 1930. $123.16
W. M. Ewing, Atty.
Lot in First Ward City of Duquesne, fronting 50 feet on the southwesterly side of Meadow street and extending back of even width along line of lot No. 192 in the Jennie S. Erwins Plan, Plan Book volume 13, page 98, 89.25 feet. And having thereon a two story frame dwelling.

Joseph W. Peck and Grace M. Peck, owners or reputed owners.
F. F. 473, April, 1930. $2,896.57
H. Q. Walker, Atty.
Lot No. 69 in plan of lots laid out by the Heirs of H. C. Bughman, deceased, in the Township of Baldwin. Plan Book volume 27, page 22. Having thereon a four-room brick veneer bungalow.

Sydney G. Willson and Alva A. Willson, his wife, owners or reputed owners.
F. F. 474, April, 1930. $16,514.40
A. M. Simon, Atty.
Lots Nos. 585, 586 and 10 feet of the western part of lot No. 587, in Library Manor Plan, in the Seventh Ward, City of McKeesport. Plan Book Vol. 30, page 158. Beginning on the southerly side of Library avenue, at a point distant 25 feet, westwardly from the dividing line between lots Nos. 587 and 588, thence south 23 degrees, 22 minutes west, 112 feet, to a dividing line, thence westwardly by said dividing line 75.33 feet to Fourteenth avenue, thence northwardly by same 61.81 feet, to a point, thence by a curve to the right with a radius of 43.17 feet for a distance of 76 feet to a point on said Library avenue, thence by same eastwardly 44.59 feet, to the place of beginning. Having thereon a 2½-story brick dwelling and a 1-story brick garage. Subject to building line and restrictions as fully set forth in deeds of record.

Frederick B. Patterson, owner or reputed owner.
F. F. 475, April, 1930. $6,418.65
Albert B. Smith, Atty.
Lot No. 136 in McLain and Maple's Plan of sub-division of Allentown, in the Eighteenth (formerly Thirty-first) Ward, Pittsburgh, Plan Book Vo. 3, page 234. Having thereon a 2-story frame dwelling known as No. 18 Millbridge street.

Mt. Lebanon Real Estate Company, owners or reputed owners.
F. F. 476, April, 1930. $14,546.38
A. L. Schultz, Atty.
A piece of land in Bethel Township, Allegheny County and township of Peters in the county of Washington, beginning at a point in public road known as the McMurray road on line of land now or formerly J. C. Bebout, thence along said Bebout land, south 66 degrees 15 minutes east 875.30 feet, thence by same land north 28 degrees east 557.70 feet, thence by same and land now or formerly of D. Donaldson heirs, north 76 degrees east 907.50 feet, thence by land now or formerly of Robert Potter, south 19 degrees east 335 feet to a point, thence by same land south 10 degrees 30 minutes east 825 feet thence by same land south 89 degrees east 561 feet, thence by same land south 01 degree east 232.60 feet; thence by same land south 73 degrees 30 minutes east 231.60 feet to a point in the public road, thence along public road and land of Robert Potter south 50 degrees east 363 feet to line of land now or formerly of W. F. and N. A. Long; thence along said Long land south 15 degrees 30 minutes west 1,783.60 feet, thence by same land south 76 degrees east 1,278.75 feet to line of land now or formerly of G. H. Doerling (Phillips heirs); thence by said Doerling land south 17 degrees 30 minutes west 1,785.30 feet to line of land now or formerly of Henry Matthews, thence along said Matthews land north 74 degrees west 999.90 feet, thence by same and land now or formerly of Whitely brothers north 76 degrees west 1,687.95 feet, thence along said Whitely land north 85 degrees 40 minutes west 539.35 feet to line of land now or formerly of C. Z. Houston, thence along said Houston land north 02 degrees 30 minutes east 825 feet, thence along said land north 82 degrees west 1,258.90 feet, thence by same and land of M. E. Science north 27 degrees 45 minutes east 1,405.80 feet, thence along said Science land south 61 degrees 45 minutes east 2,232 feet, thence along same north 15 degrees 30 minutes east 1,143 feet, thence along same land north 56 degrees 30 minutes west 1,943.60 feet, thence along same land south 29 degrees 30 minutes west 834.90 feet, thence along same land north 85 degrees 45 minutes west 419.90 feet, thence along same land and through public road known as the McMurray road north 11 degrees east 1,653.30 feet to the place of beginning. Also all that certain tract of land situate in the township of Bethel, county of Allegheny and state of Pennsylvania bounded and described as follows to-wit: Beginning at a point on line of lands of William J. McMurray and others and at the corner common to land of Charlotte Houston and a tract of land conveyed by the executor of the will of Samuel McCormick to Harvey McMurray by deed dated May 9th, 1894, and recorded in Deed Book volume 113, page 36, thence by line of land now or formerly of Harvey McMurray, north 50 degrees west 264 feet more or less to the public road; thence along said public road south 20¼ degrees west 20 feet to a point, thence by land of said Charlotte Houston by a line parallel with the first course south 50 degrees east 264 feet more or less to line of land now or formerly of the said William J. McMurray, et al, thence by said McMurray land north 27¾ degrees east 20 feet to the place of beginning. Also subject to the coal and mining rights as conveyed and reserved in the prior deeds in the chain of title. Excepting therefrom all lots heretofore released by the following releases, viz: Release dated November 19, 1927, recorded November 25, 1927 in Recorder's Office, Mortgage Book volume 2084, page 613; release dated December 2, 1927, recorded December 5, 1927, in Recorder's Office, in Mortgage Book 2079, page 633, and release dated February 16, 1928, recorded February 17, 1928, in said Recorder's Office in Mortgage Book volume 2122, page 90.

Victor H. Myers and Alta E. Myers, his wife, owners or reputed owners.
F. F. 477, April, 1930. $1,741.92
Alexander & John Gilfillan, Attys.
A piece of ground in the Borough of Castle Shannon, beginning at a point on the southeasterly side of McRoberts road, 40 feet wide, as located in the plan of lots of the said Henry Meuschke, recorded in the Recorder's Office of Allegheny County, in Plan Book volume 29, page 80, said point being at a distance of forty-five and eight hundredths (45.08) feet northeastwardly from the northeast corner of Lot No. 15, in said plan thence along said McRoberts road north 64 degrees, 47 minutes; east sixty-two and eighty-nine hundredths (62.89) feet to an angle in said road, thence south 69 degrees 11 minutes east one hundred fifty-two and thirty hundredths (152.30) feet to a point; thence by land of Henry Meuschke south 10 degrees, 51 minutes west eighteen and one hundredth (18.01) feet to a point; thence by same land south 59 degrees, 59 minutes west one hundred forty-four and eighty-four hundredths (144.84) feet to a point; thence by same land north 30 degrees, 57 minutes west one hundred thirty-seven and one hundredth (137.01) feet to the place of beginning. Subject to the sale of coal and mining rights conveyed by prior deeds of record. Also subject to conditions and reservations contained in Deed Book volume 2,270 page 143. Having thereon a two story frame dwelling.

J. R. Penrod and Florence Penrod, owners or reputed owners.
F. F. 479, April, 1930. $600.00
Wm. S. Herbster, Atty.
Lots Nos. 8-13-14-15-16-17-18-19-20-21-28-29-30 and 41 and the westwardly 25 feet of lot No. 9 and westwardly 20 feet of lot No. 40 in the West Valley View Plan in Ross Township, Plan Book, volume 24, page 76. Also Lot No. 437, in the Allegheny Bellevue Land Co. Plan called the Keating West View Plan of Perrysville. Plan Book volume 20, page 140 and 141.

John W. Lang and Catherine K. Lang, his wife, owners or reputed owners.
F. F. 480, April, 1930. $4,432.71
W. C. McClure, Atty.
Parts of lots Nos. 68, 69, 70 and 71 in the Henry Thielman plan. Plan Book volume 17, page 78, fronting 24.205 feet on the south side of Thielman avenue 22.19 feet from southwestwardly corner of Thielman and John streets and extending back on one side 81.10 feet and on the other side 77.96 feet and having width in rear of 24 feet and having thereon a two-story frame dwelling.

Jake Miller and Arthur D. Gatz, trustee in bankruptcy of Jake Miller.
L. F. 482, April, 1930. $19,995.64
Patterson, Crawford, Arensberg & Dunn, attys.
Lot in the Borough of Springdale. Fronting 30.19 feet on the northerly side of Pittsburgh street (formerly Pittsburgh and Freeport road), distant 128.13 feet westwardly from the westerly side of Cemetery avenue, and extending back on one side 88.53 feet and on the other side 91.83 feet, having width in rear of 30 feet. Having thereon a 2-story brick building occupied as a store and apartment house, and a 2-story frame dwelling.
Also lot No. 53 and the eastern one-half of lot No. 52, in William Johnston Plan, in the Borough of Springdale, P. B. Vol. 22, pages 120 and 121. Fronting 42.915 feet on the northern side of Walnut street, and extending back even width 100 feet to a 15-foot alley. Having thereon a 1½-story frame dwelling.
Also lot No. 10 and part of lot No. 9 in T. D. Mellon's Plan No. 2, in the Borough of Springdale, P. B. Vol. 23, page 65. Fronting 45 feet on the easterly side of James street, and extending back on one side 102.62 feet and on the other side 99.04 feet, having width in rear along Bell alley 45.82 feet. Having thereon a 2-story frame dwelling.

Harry C. M. Messick and Elizabeth M. Messick, his wife, owners or reputed owners.
F. F. 483, April, 1930. $3,320.16
Harry G. Tinker, Atty.
Lot No. 1, in a certain plan of lots laid out for Maria L. McGunnegle, in the Twentieth Ward, Pittsburgh. Plan Book volume 6, page 261. Having thereon a frame dwelling house, known as No. 231 Oregon street, and a garage in the rear thereof.

Umberto Cantini and Nadia Cantini, his wife, owners or reputed owners.
F. F. 485, April, 1930. $5,163.59
Harry G. Tinker, Atty.
Lots Nos. 1, 2 and 3, in John F. Wilcox Plan, in the Nineteenth Ward, Pittsburgh. Plan Book volume 5, page 248. Having thereon a two-story frame dwelling house.

Oliver L. Murray and Clara L. Murray, his wife, owners or reputed owners.
F. F. 486, April, 1930. $4,399.81
Lot No. 121, in plan of lots called Arlington, in the Township of North Versailles, Plan Book 21, pages 104 and 105. Having thereon a two-story tile and cement finish dwelling house.

Harry M. Deckler and Tressa H. Deckler, his wife, owners or reputed owners.
F. F. 487, April, 1930. $7,446.62.
Harry G. Tinker, Atty.
Lot No. 313, in the Knoxville Land Improvement Company's South Knoxville plan, in the Thirtieth Ward, Pittsburgh. Plan Book volume 25, pages 198 and 199. Having thereon a two-story brick and shingle dwelling house known as No. 410 Alice street.

Gustav Osberg and Anne E. Osberg, his wife, owners or reputed owners.
F. F. 490, April, 1930. $7,141.22
Hartje & Herrington, Attys.
Lot No. 404, in the Delmont Land Company's plan called Delmont, in the Borough of Dormont (formerly Scott Township), Plan Book volume 24, pages 170 and 171. Having thereon a two-story brick dwelling house.

Nellie G. King, unmarried, owner or reputed owner.
F. F. 491, April, 1930. $9,364.24
G. K. Herrington, Atty.
Lot in the Fourteenth Ward, Pittsburgh, fronting 37.5 feet on Ridgeville street, distant 89.68 feet from the northwesterly corner of South Dallas avenue and Ridgeville street, and extending back even width 110 feet. Having thereon a two-story brick dwelling house known as No. 6675 Ridgeville street.

George Fidel and Anna Fidel, his wife, owners or reputed owners.
F. F. 492, April, 1930. $10,041.19
John M. Haverty, Atty.
Lot No. 13 in Frances G. Hannett Plan, laid out by Frances G. Hannett, in the Township of Mifflin. Plan Book volume 27, page 200. Fronting 60 feet on the southerly side of Woodlawn avenue and extending back even width 100 feet. Having thereon a two-story brick dwelling and double garage. Subject to conditions, restrictions and reservations as set forth in prior deed of record.

John Sowko and Marie Sowko, his wife, owners or reputed owners.
F. F. 494, April, 1930. $506.56
L. G. Curry, Atty.
Lot No. 378, in the Riverview Park Plan, in the Seventh Ward, City of McKeesport. Plan Book volume 9, page 136. Having thereon a frame dwelling.

Jacob Harris and Fannie Harris, his wife, owners or reputed owners.
F. F. 495, April, 1930. $2,104.72
James F. Kane, Atty.
Lot No. 34, in John Wesley's Plan, in the Tenth (formerly Eighteenth) Ward, Pittsburgh. Plan Book volume 12, page 169. Having thereon a 2½-story brick house known as No. 5421 Wellesley avenue.

Clayton T. Packard, owner or reputed owner.
F. F. 496, April, 1930. $4,936.93
Addison Lyon, Atty.
Lot No. 165, in the First Addition to Thornburg, in the Borough of Thornburg. Plan Book volume 24, page 74. Having thereon a two-story cement house.

William Thomas Broyles and Bessie Jane Broyles, his wife, owners or reputed owners.
F. F. 497, April, 1930. $2,065.16.
Stone & McCandless, Attys.
Lot No. 212, in a certain plan of lots called Revised Clearview Plan of Lots, in the Township of Mt. Lebanon. Plan Book volume 23, pages 134 and 135. Having thereon a two-story brick veneer dwelling.

Edward A. Curry, owner or reputed owner.
F. F. 498, April, 1930. $6,825.12
McKenna & McKenna, Attys.
Piece of land in Seventh Ward, City of Pittsburgh, fronting 171 feet on the northerly side of Ellsworth avenue, 80 feet eastwardly from Colonial Place and extending back of even width 435 feet to the Pennsylvania Railroad property excepting therefrom and and thereout tract of land conveyed by deed to Marie MacWilliams Wright, Deed Book volume 2,416, page 136, also excepting therefrom and thereout, Deed Book volume 2,318, page 464, also Deed Book volume 2,281, page 722, also Deed Book volume 2,379, page 317, also Deed Book volume 2,331, page 749, also Deed Book volume 2,357, page 505, also Deed Book volume 2,386, page 227. And also subject to the asement or right of way of street or roadway as shown on Moorhead place plan of lots, Plan Book volume 32, page 101. Having thereon erected four brick dwellings, and garages known and numbered respectively as Nos. 568-571-577 and 590 in Moorhead place.

Raimondo Sgaragli and Margherita Sgaragli, owners or reputed owners.
F. F. 500, April, 1930. $2750.00
A. Arthur Bosica, Atty.
Lot in the Third (formerly Seventh) Ward, Pittsburgh. Fronting 19 feet, one inch on the westerly side of Congress street, distant 156 feet, 11 inches southwardly from the southwesterly corner of Wylie avenue and Congress street, and extending back even width 43 feet, three inches. Having thereon a three-story solid brick dwelling house, known as No. 24 Congress street.

E. F. Berg, owner or reputed owner.
F. F. 502, April, 1930. $3,255.00
Clair D. Moss, Atty.
Lot No. 41, in the Sampson Farm Plan, in the Township of Penn. Plan Book volume 29, page 9. Having thereon a brick dwelling house, containing five rooms and a basement kitchen and garage. Subject to any and all previous conveyances of coal and mining rights, as well as to certain oil and gas leases covering the premises above described and held by the Peoples Natural Gas Company.

Harry Anderson and Mary B. Anderson, his wife, owners or reputed owners.
F. F. 504, April, 1930. $7,390.90
William T. Tredway, Atty.
Lots Nos. 5, 6, 7, 8, 9 and 10, and the unsold portions of lots Nos. 2, 3, and 4, in the James W. Drape Plan of Lots, in the Township of Moon, Plan Book volume 22, page 165. The unsold portions of lots 2, 3 and 4 and being lot fronting 155 feet, more or less on the southerly line of Rosedale street, extending back at right angles therewith, between parallel lines to an average depth of 590.73 feet; also lot fronting 100 feet, on the westerly line of an unnamed 25 foot street, extending back at right angles therewith, between equal and parallel lines a distance of 417.42 feet, between properties of Lindsay and Weaver; also a triangular lot on the northwesterly corner of Montour street extension and an unnamed 25 foot street, abounding on the northerly line of Montour street, 429.34 feet on the westerly line of said unnamed 25 foot street 196.6 feet, bounded on the north by property of Weaver to a depth of 417.42 feet. Containing in all about 30 acres.

G. Dale Conard, owner or reputed owner.
F. F. 505, April, 1930.
Robert W. Semenou, Atty.
Part of lots Nos. 152 and 153, in Rodenbaugh Place Plan, in the Township of Ross. Plan Book volume 22, page 91. Fronting 43 feet, on the northeasterly side of Monroe avenue, distant 43 feet northwestwardly from Pine way and extending back even width 100 feet, to Plum way.

Emma Jones, owner or reputed owner.
F. F. 506, April, 1930. $2,043.85
Israel Grauer, Atty.
Part of lot No. 18 in the plan of the Overseers of the Poor, in the Twenty-first Ward, Pittsburgh. Plan Book volume 1, page 107. Fronting 22 feet, on the north side of Decatur street and extending back even width 58 feet. Having thereon a 2½-story brick dwelling house, known as No. 1018 Decatur street.

May McKee Thompson and Ira R. Thompson, owners or reputed owners.
F. F. 507, April, 1930. $1,655.85
S. G. Alter, Atty.
Lots Nos. 27 and 28 in Charles J. Holleman's plan called Pleasant Hill Plan No. 1, in the Twenty-eighth Ward, Pittsburgh. Plan Book volume 26, page 109.

Herbert S. Brewer, owner or reputed owner.
F. F. 508, April, 1930. $2,371.63
Alter, Wright & Barron, Attys.
Lot No. 163 and part of lot No. 162, in Rodenbaugh Place Plan laid out by the Merchants Land Company, in the Township of Ross. Plan Book volume 22, page 91. Beginning at the northeasterly corner of Monroe avenue and Cherry alley. Fronting 75 feet on Monroe avenue and extending back on one side along Cherry alley 109.03 feet and on the other side 100 feet, having width in rear along Plum alley 31.55 feet. Having thereon a 2½-story brick and shingle dwelling.

Herbert S. Brewer, owner or reputed owner.
F. F. 509, April, 1930. $2,476.58
Alter, Wright & Barron, Attys.
Parts of lots Nos. 93, 94 and 95 in Benton Addition Plan, in the Township of Ross. Plan Book volume 17, page 66. And a small triangular portion of Benton avenue, as laid out in said plan. Fronting 40.02 feet on the northwesterly side of Benton avenue by the arc of curve to the right having a radius of 470 ft. distant 37.31 feet eastwardly from the northeast corner of Benton avenue and a 25-foot street and extending back on one side 104.75 feet and on the other side 103.46 feet, having width in rear of 40.34 feet. Having thereon a two-story double brick veneer dwelling known as Nos. 146 and 148 Benton avenue.

Herbert S. Brewer, owner or reputed owner.
F. F. 510, April, 1930. $2,376.63
Alter, Wright & Barron, Attys.
Lot No. 114 and the adjoining 6.21 feet of lot No. 115, in Rodenbaugh Place Plan, in the Township of Ross. Plan Book volume 22, page 91. Fronting 44 feet on the northwesterly side of Harrison avenue and extending back even width 100 feet to Pine way. Having thereon a 2½-story brick and shingle dwelling, designed for two families, with double concrete garage in rear.

Herbert S. Brewer, owner or reputed owner.
F. F. 511, April, 1930. $2,833.94
Alter, Wright & Barron, Attys.
Lot No. 67, in Marshall Field's Plan, in the Twenty-sixth Ward, Pittsburgh (formerly Tenth Ward, City of Allegheny). Plan Book volume 29, page 99. Having thereon a double 2-story brick dwelling.

Herbert S. Brewer, owner or reputed owner.
F. F. 512, April, 1930. $1,353.43
Alter, Wright & Barron, Attys.
Lot No. 87 and part of lot No. 88, in Rodenbaugh Place Plan, in the Township of Ross. Plan Book volume 22, page 91. Fronting 35 feet on the northwesterly side of Morrison avenue and extending back even width 100 feet to Spruce alley. Having thereon a two-story clapboard dwelling.

Herbert S. Brewer, owner or reputed owner.
F. F. 513, April, 1930. $2,147.94
Alter, Wright & Barron, Attys.
Lot No. 161 and the easterly 13 feet of lot No. 162 and the westerly 24 feet of lot No. 160, in Rodenbaugh Place Plan, in the Township of Ross. Plan Book volume 22, page 91. Fronting 67 feet on the northerly side of Munroe avenue distant six feet westewardly from the dividing line between lots Nos. 159 and 160 and extending back even width 100 feet to Plum alley. Having thereon a double 2-story brick dwelling.

Herbert S. Brewer, owner or reputed owner.
F. F. 514, April, 1930. $3,158.08
Alter, Wright & Barron, Attys.
The southwesterly 4 feet of lot No. 89, all of lot No. 90 and the northeasterly 16 feet of lot No. 91, in Rodenbaugh Place Plan, in the Township of Ross. Plan Book volume 22, page 91. Fronting 50 feet on the northwesterly side of Morrison avenue distant 182.72 feet southwesterly from the northwesterly corner of Cleveland and Morrison avenues and extending back even width 100 feet to Spruce alley. Having thereon a double 2½-story brick and shingle dwelling.

Herbert S. Brewer, owner or reputed owner.
F. F. 515, April, 1930. $2,827.68
Alter, Wright & Barron, aattys.
Lot No. 66 in Marshall Field's Plan, in the Twenty-sixth Ward, Pittsburgh, P. B. Vol. 29, page 99. Having there on a double 2-story brick dwelling.

Herbert S. Brewer, owner or reputed owner.
F. F. 516, April, 1930. $2,908.70
Alter, Wright & Barron, Attys.
Lot No. 64 in Marshall Field's Plan, in the Twenty-sixth Ward, Pittsburgh (formerly Tenth Ward, City of Allegheny), P. B. Vol. 29, page 99. Having there a double 2-story brick dwelling.

Jennie Stresky and Joseph Stresky, her husband, owners or reputed owners.
F. F. 517, April, 1930. $2,178.21
F. F. 518, April, 1930. $2,237.81
Hazlett, Gardner & Gannon, Attys.
Part of lots Nos. 234 and 236 as laid out by Nathaniel Miller administrator, in the Borough of Tarentum. Plan Book volume 5, pages 210 and 211. Fronting 45.15 feet on the southerly side of West Ninth avenue, (formerly Second avenue) and running back 120 feet, to a 20 foot alley, known as alley No. 3. Said parcel of land being 37.70 feet off the eastern side of Lot 234 and 7.45 feet off the western side of lot No. 236 as shown in said plan. Having thereon a double two-story frame building.

Mrs. Otelia Wells, owner or reputed owner.
F. F. 520, April, 1930. $293.25
E. M. Fried, Atty.
Lot No. 36 in Block B, in the Bridgeville Terrace Plan of lots No. 2, in the Township of Upper St. Clair. Plan Book volume 28, pages 48 and 49. Having thereon a two-story frame dwelling.

Francis J. Haley, owner or reputed owner.
F. F. 521, April, 1930. $5,705.74
Saul Schein, Atty.
Part of lots Nos. 12 and 13 in certain plan of lots laid out by Caroline Bloomer executrix, in the Fourth Ward, Pittsburgh. Plan Book volume 6, page 230. Fronting 48 feet on the southerly side of Fifth avenue and a depth of 75.96 feet, more or less, to the Boulevard of the Allies, as now located. Having thereon two two-story frame dwelling houses.

Michael Deliman, owner or reputed owner.
F. F. 524, April, 1930. $10,981.25
Wright & Rundle, Attys.
Lot No. 2, in James Hawkin's Riverview Plan, in the Borough of Rankin. Plan Book volume 17, page 26. Fronting 24 feet, on the northerly side of Third avenue, and extending back even width between lots Nos. 1 and 3, 120 feet, to Orchard alley. Having thereon a two-story brick building.

Barnett Kaminkowitz, owner or reputed owner.
F. F. 525, April, 1930. $10,777.82
A. C. Christianson, Atty.
Lot No. 362, in a plan of lots laid out by Robert H. Munson, et al., called Helena, in the Borough of McKees Rocks. Plan Book volume 12, pages 198 and 199. Fronting 25 feet on Helen street, and extending back even width 120 feet to an alley. Having thereon a two-story brick dwelling.

Hulda Emilie Bahnsen and Paul Bahnsen, her husband, owners or reputed owners.
F. F. 526, April, 1930. $2,946.25
John B. Nicklas, Jr., Atty.
Lots Nos. 137 and 138 in plan of lots laid out by William Carson and known as Laurel Gardens No. 1, in the Township of Ross. Plan Book volume 30, pages 168 and 169. Having thereon a two-story frame dwelling house.

A. L. Richmond and Mabel Richmond, his wife, owners or reputed owners.
F. F. 527, April, 1930. $1,701.53
Wright & Rundle, Attys.
Lot No. 90, in a plan of lots called North Avalon, in the Borough of Avalon. Plan Book volume 18, pages 158 and 159.

Stella Weinberger, widow, owner or reputed owner.
F. F. 528, April, 1930. $4,342.88
William J. Lappe, Atty.
Lot No. 53, laid out in the plan of lots by the Administrators of Marshall Ford, deceased, in the Twenty-fifth Ward, Pittsburgh. Fronting 20 feet on Brighton road (formerly the New Brighton road) and extending back even width 100 feet. Having thereon a two-story frame dwelling.

William J. Kelley and Marie Mabel Kelley, his wife, owner or reputed owners.
F. F. 529, April, 1930. $2,889.16
Wright & Rundle, Attys.
Lot No. 155, in the Calhoun Park plan of lots, laid out by the Homestead Realty Co., in the Thirty-first Ward, Pittsburgh, (formerly Mifflin Township), Plan Book volume 27, pages 174-5. Having thereon a two-story brick dwelling.

Nathan Talenfeld, owner or reputed owner.
F. F. 530, April, 1930. $6,758.18
Frank S. Delp, Atty.
A portion of lots Nos. 62, 63 and 64, in Thomas Scott's Plan, in the Third (formerly Eighth) Ward, Pittsburgh. Plan Book volume 1, page 20. First: Fronting 24 feet on the easterly side of Conductor way (formerly Carpenter alley), distant 48 feet northwardly from the northeast corner of Conductor way and Clark street, and extending back even width 47.50 feet. Second: Fronting 35 feet on the northwestwardly side of Clark street distant 15 feet northeastwardly from Conductor way and extending back even width 48 feet.

John M. Simon, owner or reputed owner.
F. F. 531, April, 1930. $3,854.23
Frank S. Delp, Atty.
Lot in the Third (formerly Eighth) Ward, Pittsburgh, fronting 24 feet on Wylie avenue, and extending back even width 124 feet to an alley. Being lot No. 64 plan of the Subdivision of outlot No. 2, in the Manor of Pittsburgh between the heirs of John and Henry Irwon at No. 214 December term, 1834 Deed Book M-3, page 530, Plan Book volume 1, page 92 and being known as No. 1410 Wylie avenue. Having thereon a three-story brick building with store-room on the first floor, together with two brick dwellings on Pasture street.

Lena Jacobs and Isadore Jacobs, owners or reputed owners.
F. F. 532, April, 1930. $546.08
Frank S. Delp, Atty.
Lot in the Fifth (formerly Eleventh) Ward, Pittsburgh. Fronting 13 feet four inches on the south side of Wylie avenue, distant 264 feet from the corner of Erin street, and extending back even width 76 feet, to an alley 11 feet wide. Having thereon a brick dwelling known as No. 2126 Wylie avenue and containing storerooms and dwelling rooms.

Friday, February 7, 1930.
Sheriff's Office, Pittsburgh, Pa.
ROBERT S. CAIN,
Sheriff.

DAILY TRUE STORY

Say It With Glances

A HURDY GURDY was playing "Drink to me only with thine eyes."

I was walking in Central Park with my good friend, Dr. Waring.

We had paused at a park entrance to admire a saddle horse. The air to which the beloved old air. Doc smiled at me.

"Wonder what the parts who wrote the lyrics for that melody had turned it in, I suppose he was pleased with himself," Doc remarked.

"A bit moldy. Pretty sentiment."

"One speaks better with the eyes than with words. Or with glances that say words."

"What prompted that up Doc?"

"Just shows how something quite foreign to a main theme will lead one to go around to it. For example, I hear this air. I think of the words. I decide that I'd always prefer drink to you in beer with the eyes. Then one of those things my mind does. My mind passed and looked at his watch.

"Did you ever see a young man in love?"

"Speaking of eyes you jump to some poor young sap suffering with that biological urge called love. Doc."

"I was thinking of a handsome chap who's very much in love. About this time of day he usually is to be found by the Shakespeare garden. Let's stroll over and see if he is there."

I consented. Doc Waring is a queer chap. He's full of book learning to be sure but he's also full of the study of mankind. He likes to watch people and study them to come to conclusions with amazing results about what sort of people they are.

We walked over toward the Shakespeare garden.

"Now a young man this chap I have mentioned and many other eloquent eyes he has

Military-Looking Youth

If another man had said this it would have angered me but with Doc it was different. He wasn't taking over a pair of wall-eyes like any knowledge he had been studying them.

"There he is now. Walks like a West Pointer doesn't he?"

I looked in the direction of Doc's gaze and saw an upstanding healthy young man of anywhere from 20 to 25. He was correctly dressed did carry himself with a sort of military air and paused at a bench near the quaint park garden.

After glancing about he produced a pocket sized volume and proceeded to read.

Doc led me to a bench and we sat down and lighted smokes.

"What's he reading?" I asked. "And is he the young man you believe to be in love?"

"Can't say what he is reading today. Some days ago I passed near enough to see that it was Tennyson and of course I believe he is in love. I know it."

That made me laugh.

"Clever Sherlock. You find a healthy manly chap reading Tennyson, one of the mushiest of our alleged famous poets and you deduce that he is in love. If you found me reading Einstein you'd deduce that I was a scientist."

"Wait, don't embarrass him by staring and you may see why I say the young man is in love. It depends on whether she comes along."

"She?" I asked. "More uncanny stuff. The young man is in love and you deduce that it is a she."

"You are always interesting," Doc said to me, "but least interesting when you try to be humorous. If the—" He paused to nudge me. "Here she comes—he's seen her already."

A pretty girl amazingly pretty and wholesome was slowly approaching with an elderly lady. The girl's eyes were darting glances ahead. I glanced around to our young man in love. His eyes sparkled, his color mounted. He placed the book in his lap and looked at the approaching girl.

"There, see what I mean?" Doc whispered.

I did see. The young man was appealing to her with his eyes. From the way he looked at her, with his soul in his eyes—he was telling as plainly as if he had hopped on the bench and shouted it—that he loved her.

The beautiful girl looked at him. There is a great difference between just staring and looking. The girl's color deepened in her lovely cheeks. She glanced at him and then glanced down.

Eyes Speak Love

The young man had arisen. He stood as if half ready to salute, or to kneel at her feet. If ever human eyes spoke silently, wordlessly, of love, his did.

The girl and her elderly companion walked past. The alert young man turned to watch her. The girl seemed to slow up, she looked back at him and then flashed a smile. After that she lowered her glance with true maidenly modesty. The young man in love watched until she disappeared around a curve in the path. His military bearing seemed to relax then. He sat down slowly, opened his small book and began to read. Every now and then he would look up and then down the path whence the beautiful girl had disappeared.

"I like that youngster. I'm going to drop down beside him and give him some kindly advice."

"Don't be silly, Doc," I protested.

I saw the doctor turn and smile at him. Then I heard him speak.

"Can you concentrate on reading in a noisy park like this?" Doc asked.

I felt like grinning. The young man did not look toward him at all.

I say," Doc started again, raising his voice which is deep and resonant. Before he had gone further the young man turned and looked directly at him.

Fond of Tennyson?" Doc asked.

The young man smiled and nodded.

Do you prefer his heroics or romances?

And then, to my surprise, the young man produced a small writing pad and wrote on it. Doc read it and instantly his fingers were fluttering.

Young Man a Mute

It was a shock to me. Doc was an expert with the deaf and dumb stuff. He could read lips and he could use the abbreviated sign language the expert mutes use, telling a sentence almost with a few moves of hand and fingers.

Our young man in love was a mute and deaf at that.

I sat there and watched them. Doc was keenly interested. How I wished that I could understand. I intended to make Doc tell me all about it. After a seemingly long while the handsome young man arose with Doc. He assumed his military pose, shook hands and walked away. Doc came over and sat down beside me.

I waited.

Doc lighted a cigar.

"Dashed shame. I couldn't help him," he said.

"Slim chance to restore mutes, Doc."

"I don't mean that—he'll be that way as long as he lives. I mean about his love affair. He's madly in love with the pretty girl. He doesn't know her name or where she lives. He has been seeing her several times a week at this place. They smile at each other. His heart is bursting with love, but he admits he cannot bear to take a chance to approach her. He will have to let her know that he is a mute. He feels that she will regard him with pity or horror, as so many normal fools do regard the mutes and that would be too hard to bear. I couldn't advise him."

"Was that all he said?"

I was feeling queer—I realized the young man's love tragedy.

Happy Chapter

"No. He was interested in me, to know how I happened to become an expert in lip reading. We did more of that than we did of the hand signs, although it is difficult for strangers at first. He gets his military bearing from the school for mutes. He is alone in the world and writes a little, but has an ample income. I explained that as I had specialized on throat and ears I had studied the 'language' of the mutes and lip reading to help me in my work, to enable me to become better acquainted with mutes."

"Did he talk much of the pretty girl?"

"No. He said it was just a little happy chapter in his life that couldn't last, because no girl would marry him, and he would never have courage to let this girl know about him."

"Tough—a real tragedy," I muttered.

"Not being a mute, this particular love-phase seems tragic. I am going to see him again. I have his card. He needs things to interest him, take him out of this love-madness before he becomes despondent."

The Girl

I thought of the handsome young-man-in-love for many days.

Perhaps it was two weeks later that Doc said: "You ought to go with me to tonight's meeting of the Society of the Mute. Being a writer, you will find much there that may come in handy to you. Young Deering is going with me. I am to make a little address."

Deering, I learned, was our "young-man-in-love." Twice since Doc met him I had sneaked into the park and seen him gaze at the pretty girl, almost felt the pangs that must have been his.

I picked up Doc in my car and then this mute, Deering. We went to the meeting. Deaf mutes from all around gather at such meetings, much as "native-staters" do, to get acquainted.

I could only be a silent watcher. I was as much out of their world as they were out of mine. After a while I saw the introductions being made. Doc suddenly pinched my arm.

"For God's sake!" he exclaimed, which was a rare thing for him to say. I looked and behold one of the officials of the society introducing young Deering to a girl. THE GIRL!

She, like Deering, was a mute!

Just as he had feared to let her know he was a mute, so had she feared to let him know. They had been making love with glances without suspecting that both were mutes.

Doc was best man at their wedding.

(All names of characters in this story are fictitious.)

BARNEY GOOGLE AND SPARK PLUG

Unexpected Callers

By DeBeck

NOW KLOTZ, DONT CARRY ON SO! YOU CANT BLAME MISS FANNY FOR WANTING TO SEE YOU. YOU WERE IN HER THEATRE NIGHT AND DAY FOR WEEKS. SHE'S GOT YOU PEGGED FOR ONE OF HER ADMIRERS. DONT PAY ANY ATTENTION TO HER LETTERS OR PHONE CALLS AND SHE'LL SOON QUIT BOTHERING YOU
I'M SO UPSET I'M SICK
YOU GO TO BED AND TRY TO CATCH SOME SLEEP AND STOP GROANING
ALL RIGHT — MR GOOGLE PERHAPS YOU'RE RIGHT I NEED REST BADLY —
THERE'S THE BELL — MEBBE IT'S SOMEBODY WITH GOOD NEWS!
WE ARE THE FIVE FEDORAS
WHERE'S KLOTZ?
?
© 1930, King Features Syndicate, Inc., Great Britain rights reserved
DEBECK
FEB 22

POLLY AND HER PALS

Over Their Heads

By Sterret

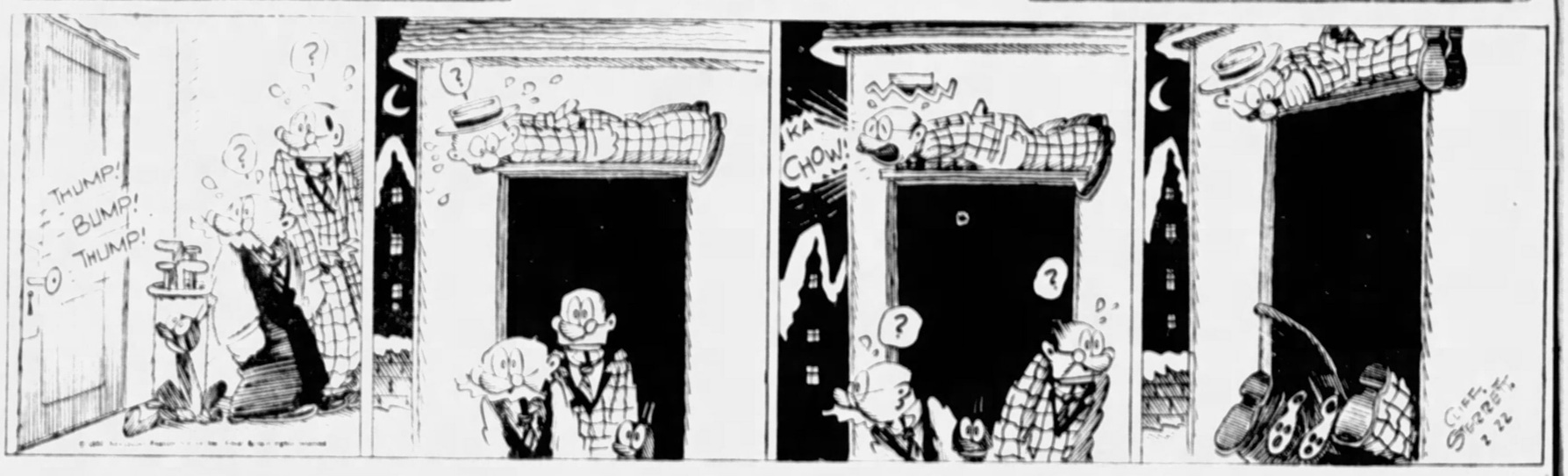

THE NEBBS

The Cut-Up

By Carlson

HELLO MISS BLACK THIS IS A BREAK I DON'T DESERVE
OH YOU FLATTERER
THERE'S A DANCE DOWN AT THE TOWN HALL TONIGHT HOW WOULD YOU LIKE TO GO? I'M USING A HIRED HOOF
THAT ISN'T FAR YOU KNOW YOUR MOTHER WOULDN'T APPROVE OF YOUR GOING OUT WITH A MOVIE ACTRESS
DON'T BE SILLY SHE MIGHT KICK A LITTLE BUT I CAN ARGUE MOTHER OUT OF ANYTHING SHE'S DUCK SOUP FOR ME A COUPLE PATS ON THE BACK AND A KISS ON THE FOREHEAD AND I'M IN SO DON'T WORRY TRIXIE THAT HEART'S ALRIGHT
2-22
W. A. Carlson.
(Copyright, 1930, by The Bell Syndicate, Inc.) Trade Mark Reg. U. S. Pat. Office

VANILLA AND THE VILLAINS

The Iron Horse Isn't Driven to Drink

By McClure

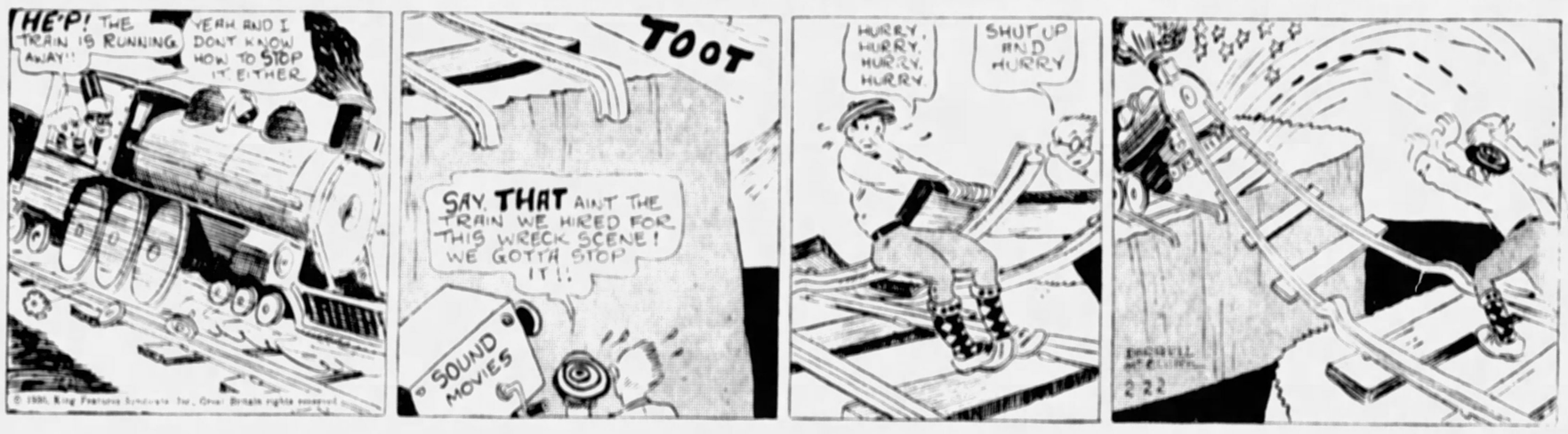
HE'P! THE TRAIN IS RUNNING AWAY!!
YEAH AND I DON'T KNOW HOW TO STOP IT EITHER
TOOT
SAY, THAT AIN'T THE TRAIN WE HIRED FOR THIS WRECK SCENE! WE GOTTA STOP IT!!
SOUND MOVIES
HURRY, HURRY, HURRY, HURRY
SHUT UP AND HURRY
© 1930, King Features Syndicate, Inc., Great Britain rights reserved
2 22

MICKEY MOUSE

All Down

By Disney

MY GOSH!! I JUST GET AWAY FROM ONE BUNCH OF CANNIBALS — WHEN I RUN INTO ANOTHER!!
OH, WELL!! AS LONG AS THEY'RE LINED UP LIKE A LOT OF TEN PINS I MIGHT AS WELL TRY MY SKILL WITH THIS COCONUT!!
STRIKE!! — NOT SO BAD FOR A GUY THAT'S A LITTLE OUT OF FORM!!
2 22

DUMB DORA

Prosaic Use

By Young

ARE YOU WEARING ONE OF THE BOYS FRATERNITY PINS TO THE DANCE TONIGHT? IT MEANS SO MUCH HERE AT COLLEGE··· YOU KNOW IT GIVES YOU A STANDING·
OH, I'VE GOT SOME··· TWO OF THE BOYS FORCED THEM ON ME, EVEN AFTER I INSISTED I'D NEVER WEAR THEM·· BUT THEY DON'T MEAN ANYTHING TO ME···
I'M ENGAGED TO THE SWEETEST BOY IN THE WORLD BACK HOME AND I'M TRUE BLUE TO HIM···
DORA··· YOU'RE WEARING MY FRAT PIN AFTER ALL··· THAT MEANS YOU LOVE ME AND THAT WE'RE ENGAGED···
IT MAY MEAN ALL THAT TO YOU, BERT···
BUT TO ME IT'S MERELY HOLDING MY DRESS UP!
© 1930, Newspaper Feature Service, Inc., Great Britain rights reserved
2-22
GILYOUNG

BRINGING UP FATHER

Take Everything

By McManus

WELL, IT'S NICE TO GET IN BED, AWAY FROM ALL THAT NOISE OF BUILDING A HOUSE
HEY, WHAT ARE YOU GOIN' TO DO?
SHUT UP - I'M A BURGLAR AN' I'M GOIN T' ROB THIS HOUSE
GO AHEAD - I THOUGHT YOU WERE A CARPENTER - BE SURE AN' STEAL THE PLANS OF THE HOUSE
2-22

TILLIE THE TOILER

A Freeze-out for Mac

By Westover

I WISH YOU'D DRIVE THIS FRIEND OF MINE HOME, MR. BENNETT - HE WANTED TO WALK, BUT I WON'T LET HIM
WALK? I SHOULD SAY NOT. IF YOU'LL GO DOWN AND WAIT IN THE CAR I'LL BE OUT IN A FEW MINUTES
ALL RIGHT - SO LONG, TILLIE
HECK! I WONDER IF THAT BOZO IS EVER COMING OUT? I'M ALMOST FROZEN
I THOUGHT YOU WERE AN AUTO SALESMAN BUT NOW YOU'RE TRYING TO SELL YOURSELF
THAT'S RIGHT, AND I'M GOING TO PUT MYSELF ACROSS IF IT TAKES ALL YEAR - YOU'RE WONDERFUL
WALK I SHOULD SAY NOT - SAYS HE - BAH!
RUSS WESTOVER
2-22

ELLA CINDERS

A Surprise Attack

By Plumb and Conselman

Ella, the captain, and officers of her motion picture ship have escaped from the barred cabins in which they were held prisoners by D. Watters Meek and his mutineers.
MAKE YOUR WAY STEALTHILY TO THE DECK! WHEN I GIVE THE SIGNAL, RUSH OUT AND COVER THE MUTINEERS WITH YOUR GUNS!
AYE, CAPTAIN!
WE'LL TRY FOR A SOUTH AMERICAN PORT! THEN WE'LL SELL THE SHIP AND—
SURRENDER OR DIE!
AND MAKE UP YOUR MINDS QUICKLY, BECAUSE THIS IS OUR BUSY HOUR!
Reg. U. S. Pat. Off.; Copyright, 1930, by Metropolitan Newspaper Service
2-22

THE BUNGLE FAMILY

WORRY

By Tuthill

YES SIR! THE MOMENT I HEARD PONTOON WAS AT YOUR BROTHER LOUIE'S HOUSE, I KNEW CLARYCE WAS UP TO SOMETHING. AND SHE'S THE ONE WHO PUT THE NOTION INTO PONTOON'S HEAD THAT THE NOODLES HE ATE HERE CAUSED WHATEVER TROUBLE HE MAY HAVE, AND—
LISTEN HOW COULD NOODLES MAKE ANYBODY SICK? I'VE ATE GALLONS OF 'EM, TONS!
IMAGINE CLARYCE TRYING TO GIVE ME A SLAM ABOUT MY COOKING. DO YOU REMEMBER THE PIE SHE MADE TWO YEARS AGO? THE CRUST WAS LIKE RUBBER.
AND IN TELLING PONTOON THAT NOODLES CAUSED HIS TROUBLE, LOUIE IS GUILTY OF OBTAINING A RELATIVE UNDER FALSE PRETENSES.
NOTHING COULD BE CLEARER. THE MOMENT I DISCOVERED PONTOON, LOUIE DECIDED TO BECOME PONTOON'S FAVORITE RELATIVE.
CLARYCE HAS ALWAYS HATED ME BECAUSE I KNEW SHE COULDN'T BOIL EGGS WITHOUT BURNING THEM.
ALSO SHE'S ALWAYS KNOWN THAT I MADE IT MY BUSINESS TO FIND OUT WHY SHE HAD SO MUCH TROUBLE WITH HER FIRST HUSBAND.
WHAT A SITUATION! I DIG UP A HIGH-CLASS RELATIVE AND MY OWN BROTHER KIDNAPS HIM BY CLAIMING THAT WE PRACTICALLY STABBED PONTOON IN THE BACK WITH A DISH OF NOODLES!
8-28

THIMBLE THEATER

The Seasick Have No Appetite

By Segar

IF YOU SAY THE WORD, JABBO AND ME WILL LOWER A BOAT AND GO AFTER 'EM
NO USE, MISTER SKAG — THAT FOG BANK ROLLING UP FROM THE SOUTH WILL COMPLETELY HIDE THEM
THEY CAVE UP THE SLID, CAP'N, BUT THEY CAN'T LIVE OUT THERE IN AN OPEN BOAT
NO - THEY CAN'T LIVE
BUT IF THE GIRL DIES WE'LL NEVER LEARN THE LOCATION OF JAKE FOSTER'S DIAMOND MINE — JAKE FOSTER, PAL OF RED BARMAN MY WORST ENEMY!
BLOW ME DOWN, MATEY, WE'RE SAFE THEY CAN'T FIND US IN THIS FOG
WHAT! NO FOOD?!
YES, NO FOOD
YEAH - SAFE - NOW ALL WE HAVE TO DO IS STARVE TO DEATH

JUST KIDS

"Bound" to Be a Hero

By Carter

BIT IT OUT IN MOTHER'S HAND!
WHAT'S THE MATTER - MUSH? WAS YOU IN A ACCIDENT?
IT'S VERY, VERY MUCH WORSE'N THAT - I WAS WHITTLIN' AN I PURTY NEAR CUT MY ARM OFF!
GEE - THAS SWELL - MUSH - YOU MUST HAVE A TERRIBLE CUT — LEMME LOOKIT IT — WILL 'UH?
I CAN'T, FATSO, BECAUSE I'M AFEARED OF BLOOD-POISONING AN' BESIDES IT AIN'T VERY MUCH OF A CUT
— BUT ANYHOW — I PUT ON A ELEGANT BANDAGE!

COOK-COOS by Ted Cook

(Copyright, 1930)

If the railroads succeed in their efforts to establish a national Old Home Week, they should prepare ready made conversation slips, like telegraph companies do for their nimble witted patrons.

The conversation should go about like this—

Visitor—Well, well, well.

Home Towner — Well, well, well.

Visitor—You don't look a day older.

Home Towner—You don't look a day older.

Visitor—The old town looks pretty good.

Home Towner—The old town looks pretty good, don't she?

Visitor—How's the world been treating you?

Home Towner — How's the world been treating you?

Together—Can't complain.

* * *

Milestone on the path of civilization—

(Las Vegas Review-Journal)

FOR SALE—Start that fire cover your floors, with old newspapers. 25c a package, at Review-Journal office. cj17t

* * *

IN CONFERENCE

This is J. Yammer Doakes who is confering with Congressman Frisby on a plan to encourage traveling salesmen to read Gideon bibles, Frisby proposes slipping theater tickets between the pages.

* * *

HE CAN WORK HAND IN HAND WITH CONGRESSMAN FRISBY

(News Dispatch)

PETERSBURGH, Illinois.—James H. Kirby, who is a candidate in the April primary for Democratic nomination for United States Senator, has issued a pamphlet which declares—

"If elected to the Senate I will introduce a bill to prohibit manufacture and sale of high heel, narrow sole, ill fitting shoes. I will attach the referendum to the bill. I regard the high heel as a menace to our civilization. No woman can be normal who is addicted to high heels which will cause a generation of imbeciles. High heels and hooch are the secret of the crime wave now sweeping our fair land."

* * *

Simile—

Dropped like a bribery charge.

* * *

No. 985,624—

What the radio listeners of this country need is more whispering tenors who whisper less.

To eliminate the necessity of taking disagreeable medicines, a French doctor advocates oysters bathed in iodine, omelets containing iron, and salads made with castor oil.

WHAT'S THE USE
Lyric of Futility

"That day is ominous on which a husband fails to understand the motive of some action of his wife's. — Balzac. "The Physiology of Marriage."

When you cannot
Perceive just what,
In doing that or thus,
Motive were rife
Within your wife
The day is ominous
But when you do
See clearly through
The antics of your pet,
Alas, ah me,
The things you see
Are more ominous yet.

— Richard Adamson.

* * *

Says Genevieve the kitchen cynic—

"Prudence makes you think of tomorrow; but imprudence makes you remember yesterday."

* * *

BULL-ETIN
(New York World.)

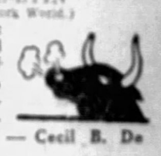

"The public has discovered that most of the screen stars have astonishingly, fine, natural voices." — Cecil B. De Mille.

* * *

FAMOUS LAST WORDS
Don't tell me how to drive a car.

Today's Crossword Puzzle

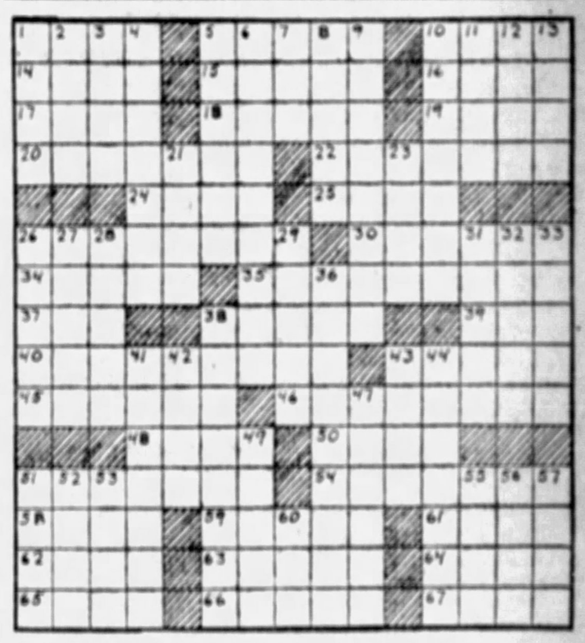

Herewith is the solution of yesterday's puzzle.

F	R	A	N	C	E	■	T	H	O	M	A	S	■	■
R	A	D	I	A	L	■	H	E	L	E	N	A	■	■
E	■	E	L	B	A	■	A	L	A	N	■	H	■	■
N	O	E	■	T	A	M	■	F	■	M	A	■	■	■
C	R	Y	■	P	E	T	E	R	■	B	A	R	■	■
H	A	I	L	E	D	■	S	O	N	A	T	A	■	■
■	N	E	E	R	■	■	B	E	D	A	■	■	■	■
A	G	L	E	T	S	■	B	I	P	E	D	S	■	■
R	E	D	■	H	A	M	A	N	■	N	O	W	■	■
A	S	D	■	B	U	R	■	A	■	R	E	■	■	■
B	R	O	D	I	■	R	A	N	G	■	D	■	■	■
I	S	A	G	O	N	■	I	N	T	A	K	E	■	■
A	T	H	E	N	A	■	E	D	I	S	O	N	■	■

(Copyright, 1930, King Features Syn., Inc.)

HORIZONTAL
1—Cry with vehemence
5—Loves to excess
10—Overland migration
14—Spoken
15—Happening
16—March (colloquial)
17—Poisonous lizard
18—Desist
19—Mental picture
20—Slim
22—Disrobe
24—Famous Scandinavian navigator
25—Old French gold and silver coins
26—One who works a machine
30—Untouched
34—Rebound
35—In a purposeless manner
37—Mongrel dog
38—The god who held the world on his shoulders
39—Highest part
40—Fruitlessly
43—Stout
45—Salient angles in a fortification
46—Mended with a fusible metal
48—Dutch resident of South Africa
50—Stagger
51—Stratagem
54—Analyzed, as ore
58—Object of worship
59—Vends
61—Rent
62—Wild plum
63—Egg-shaped
64—Ova
65—Watch over
66—Color a different shade
67—Flat, round plate

VERTICAL
1—Swamps
2—Seed covering
3—Ridge or streak on human flesh
4—Herdsman of South American plains
5—Fraud
6—Outer garments
7—Social function
8—Follow
9—Devices for marking cases and bales
10—Longs for water
11—To be carried
12—Pieces out laboriously
13—Parrots of New Zealand
21—Unit of weight
23—Sand hill
26—Happen
27—Temporary stop
28—Wandered
29—Small brooks
31—Flower
32—Miserly
33—Written by mechanical means
36—Office of chief magistrate of a city
38—One who levies taxes
41—Tagged
42—Son of Seth
43—Short poems
44—Delayed
47—Tenant under a lease
49—Female of the ruff
51—The closed hand
52—Unoccupied
53—Midday
55—Follower of a Hindu philosophy
56—Units of energy
57—Article of furniture
60—Stripling

WHY PITTSBURGH IS GREAT
Its Rail and Water Communications Are Unsurpassed

Pittsburgh Sun-Telegraph

BE A PITTSBURGH BOOSTER
To Your Friends in Other Cities

Washington, Our Father and Leader

The Nation Honors Him. It Should Also HEED HIS ADVICE

WHAT was George Washington?

A complete answer would spread over thousands of pages.

He was a great man, great statesman, great fighter, great builder, far-seeing, courageous, patient.

He was carefully obedient to orders when he took orders. He did not hesitate to disregard established authority, when he believed it was in the wrong.

Let those that preach eternal, servile submission to things as they are, consider Washington's work. The English king and government were legal "owners" of this country, made its laws, laid taxes upon it.

To obey those laws and pay those taxes, was as much the LAW as it is to obey and pay, now.

Washington was officer in the army of King George, sworn to obey his orders, the penalty for disobedience was death.

That meant nothing to Washington, when he knew the king was wrong and the American colonists right.

Above the king's orders, he put the orders of his own intelligence, and conscience.

The king said to the Americans, taxing them heavily "you shall pay, and shall have nothing to say about it."

He under-estimated the character of the colonists, and under-estimated especially the character and staying powers residing in a certain officer named George Washington.

The Bostonians threw overboard the tea on which they were to pay taxes, "without questioning."

The Americans met in Philadelphia and signed Jefferson's Declaration of Independence. British literary gentlemen, thinking they detected some borrowing from a Greek speech called it *Rodotomantade*, which may be freely translated by our slang expression "guff."

But the declaration still stands, because we had WASHINGTON back of it.

If you ARE anything, if you HAVE anything, if you HOPE for anything in this land, THANK GOD FOR WASHINGTON.

Others "resolved" protested, declared, and said men are created equal, which by the way they are not, within a million miles.

Courage in Washington was as natural as breathing. In 1754 fighting for the English against the French, he, a lieutenant colonel, gained the victory, at Great Meadows. Describing his experience, he wrote "I heard the bullets whistle, and believe me, there is something pleasant in the sound." Many, then and now, would find the sound less pleasant.

Later, under command of a home-born Britisher, Gen. Braddock, Washington witnessed out of date British methods, and wrote plainly his opinion of them, after Braddock was defeated and killed near a part of the Wilderness we now call Pittsburgh.

Of that fight Washington wrote "we have been most scandalously beaten by a trifling body of men * * * the dastardly behavior of those they called regulars exposed all others to almost certain death, and, at last, they ran, as sheep pursued by dogs."

Disregarding the advice of Washington, who was his aide de camp, Braddock engaged the French and their savage Indian allies in the forest, where the Indians fought best.

Braddock, despising the French and Indians, in true British fashion insisted on following regular British methods.

That cost him his life, which did not matter.

Washington, in that battle, got four bullets through his coat. Be grateful that no one of them killed him.

By his will, Washington freed his slaves, of which he had inherited a great number, and wrote "there is not a man living who wishes more sincerely than I do, to see a plan adopted for the abolition of slavery."

That was as "radical" those days, as though you should now advocate abolition of "wage slavery" on a "just enough to keep you alive" basis, substituting universal profit sharing.

Washington's farewell message to the American people warned them TO KEEP OUT OF EUROPEAN ENTANGLEMENTS.

Our government, for the first time, now tends to disregard that advice. There are cracks in the "INDEPENDENCE" established by Washington.

We ask Britain's PERMISSION to build one battleship as big as the British Rodney. And Britain says "NO." We are even now considering a bargain that would pledge this country to defend France against attack by other powers in Europe, which is none of our business.

All that nonsense would surprise Washington. There were fewer than four million Americans alive in his day. We are now 120,000,000 and Rhode Island is worth now 10 times as much as the whole United States was worth, when Washington left office.

To celebrate Washington's Birthday properly, you might telegraph or mail to your Congressman and each of your two United States Senators a message along the following lines:

For your country's sake, for Washington's sake and for God's sake, take Washington's advice and vote to keep this country out of European entanglements of every kind.

SATURDAY, FEBRUARY 22, 1930

Established 1927. by Pitt Publishing Co., Pittsburgh, Pa. President, William Randolph Hearst. Vice-President and Publisher, H. M. Bitner. Secretary-Treasurer, A. W. Clark. Associate Editor, C. W. Danziger. Managing Editor, Royal Daniel. Jr. Business Manager, J. A. Grant. Entered as second class matter at the postoffice at Pittsburgh, Pa.

National advertising representatives: Paul Block, Inc., 247 Park avenue, New York; Palmolive Bldg., Chicago; General Motors Bldg., Detroit; Little Bldg., Boston; Guarantee Trust Bldg., Philadelphia; 315 Chanbery Bldg., San Francisco.

The Associated Press is exclusively entitled to the use for re-publication of all news credited to it or not otherwise credited in this paper and also the local news published herein. All rights of re-publication of special dispatches herein are also reserved.

Mayor Kline Takes Action At Last in Taxi Strike

(Reprinted from final edition of yesterday's Sun-Telegraph)

After weeks of inactivity, Mayor Kline at last has taken action in the taxicab strike.

It does not seem to be courageous action, but it is a relief to note that he did do something—he ordered the taxicabs off the city streets.

The strike disorder, that caused death and injury, was a disgrace to Pittsburgh. The city police failed utterly to preserve order. In many cases the city officers appeared to encourage the rioters, doubtless remembering the fact that Mayor Kline, during the milk drivers' strike, had reinstated policemen that refused to obey orders to guard company property.

Mayor Kline, in his statement of reasons for ordering removal of taxicabs from the streets, makes points that will appear most plausible to a great many persons.

First of all, it has behind it the purpose of preventing disorder, riot and bloodshed, and that will be considered of higher importance than anything else, even if the actual act of stopping taxicabs, in effect, appears to be a surrender to the disorderly element.

To justify his conclusions the Mayor points out that protection of property, such as a factory, is a far different matter from protecting a moving taxicab in the city streets, which belong, not to the taxicab company, but to the people.

There is some merit to the Mayor's argument. With the present status of the cab strike it is evident that they cannot be operated without force. The point then is, shall that force be permitted and to what extent? To date the show of force represented in guards armed with riot sticks on cabs, and the assemblage of police at various points where trouble might be expected, has not been successful in restoring taxicab service.

Shall the show of force be made greater? Shall the taxicab guards be supplied with arms? That was the point Mayor Kline had to consider. A great many people will say that he showed more wisdom in deciding that there has been no taxicab service whatever and that, rather than make the streets an armed battleground, there should not be any further attempt to show there is such service.

It is an extraordinary decision, but it should be remembered the occasion of it is extraordinary.

It may not be legal, but it appears to be prudent.

It is a humiliating surrender to irresponsible rioters, but not so humiliating as daily flouting of police and unrestrained showers of brickbats.

Now that this extraordinary action has been taken, its only excuse will be a speedy end to the strike.

If Mayor Kline can knock the heads of the two warring forces together and make them listen to reason he will, to some extent at least, justify his order.

Citizenship Rally Part Of Holiday Observance

No better date than Washington's birthday could be selected for the holding of a citizenship rally, such as will be held in the Soldiers' Memorial tonight under the auspices of the American Citizenship League. And it certainly is appropriate that observance of the holiday should be in part marked by exercises pertaining to citizenship work carried on among foreign-born residents interested in preparing themselves to attain the ideals of American citizenship.

Robe Carl White, assistant secretary of labor in charge of the Bureau of Immigration and Bureau of Naturalization, as the principal speaker, will add national government sponsorship to this Washington's birthday celebration by those who have come to our shores from abroad.

The American Citizenship League is to be commended for its worthy work and to be congratulated upon the fact that it appears to be very effective, this being the third annual rally of this nature. It maintains eight citizenship schools and 45 additional centers where citizenship work is carried on. Its work is most practical and valuable.

Family Tree -:- The Craze of the Jungle -:- By T. E. Powers

(Copyright, 1930)

THE BALD GARBO BOB!
FREE THE JUNGLE HAIR DRESSER
SAND PAPER THE FOREHEAD, PLEASE.
JUNGLE FASHION MAGAZINE
THE HAIR
THE PERMANENT JUNGLE WAVE
I'D LIKE A LITTLE WAVE IN MY TAIL
OF COURSE
MY BEADS! HORTENSE
OH LORD!
WON'T MY BOY FRIEND BE SURPRISED
ALL BEADED UP IN THE ENGLISH JUNGLE
HIGHLY COLORED NAILS IN THE JUNGLE

"Bugs" Baer Says:

At the Court's Mercy

THE campaign to abolish the jury system is indicative of our patriotic desire to abolish everything.

The present jury arrangement is culled from the English law and dates back to Alfred the Great. Which is further back than ox-tail soup.

"Bugs" Baer

The ancient juries consisted of 12 good men who knew all about the case. They knew the litigants, the facts and the business involved.

You couldn't get on one of Alfred's juries unless you knew something.

Now you cannot get on a jury if you know anything.

If you admit you know one of the contestants the judge parts your hair with a gavel.

If you surrender, after bitter cross-examination by the defense, and confess that you read the daily newspapers, the prosecuting attorney gives you three months in the jailhouse to dumb yourself up.

If you sadly boast that you are capable of forming an opinion, you are guilty of cranial misdemeanor which involves a term of office and a fine of three streetcar tokens.

The law seems to think that juries are having too much fun sampling bootlegging evidence.

(Copyright, 1930.)

Text For Today I am the vine, ye are the branches: He that abideth in me, and I in him, the same bringeth forth much fruit: for without me ye can do nothing.—John xv:5

(The text for today is suggested by the Rev. F. J. Schumm, pastor, Sentrel Hill Lutheran Church.)

ADVENTURES OF A GERM

By Herbert Kaufman

IN the year 100,000,000 B. C.—maybe an aeon or two earlier or later—a tiny amphibian crawled out of the virginal oozes and began to warm its sluggish blood in the primordial dawn.

No one is quite sure what this vague, rudimentary thing looked like, or can classify, to a certainty, the elemental germ of life from which it developed, in the experimental laboratory down there among the yeasting muds, where nature had just begun to condense and combine the vital forces from which all self-perpetuating species were to descend.

The abysmally stupid creature was utterly deaf, sightless and entirely devoid of acute sensations.

Its brain was barely large enough to house breathing and feeding instincts. It had heart and lungs of sorts and a digestive system scarcely capable of eliminating fuel and nutritive essences.

And that was the founder of your race.

IN February, 1930, the carefully cultivated seed of this dim organism is tearing planets apart, splitting atoms into millionths, snipping continents in half and scooting about the heavens on home-made wings.

The brainpan that wasn't roomy enough to hold a pain throb or a recognizable hunger, is now a factory from which hundred-story skyscrapers, submarines, Hudson tunnels, philosophies, arts, trip hammers and locomotives pour in helter-skelter procession.

One of the corpuscles, that set out on its hundred-million-year journey on the morning we mention, eventually settled in a little Michigan town and evolved into an Edison.

Another, steadily collecting intelligence and accumuating constructive curiosity in Neandertha caves, jungle wattes, Tartar yurts, Arab tents, shepherd huts, Athenian academies and Roman temples, finally lands in the veins of an electrical engineer, and enables him to identify elements still beyond microscope vision and physical contact.

A THIRD of those same corpuscles, after traveling in the footsteps of the brontosaur, the eohippus, past Nineveh and along the trails of Nebuchadezzar, Xerxes, Alaric and Saladin, embarks for America and yields, as the fruit of its venerable investigations, a light ray to estimate the thickness of paper to an electron breadth.

And a fourth, wandering through Heaven knows what ethnological routes, winds up in Schenectady to enter service in the wizard den there, and confide to E. F. Alexanderson how to radio an identifiable image to Melbourne, Australia, once twenty thousand miles away, but now, by grace of successful television, one-eighth of a second distant.

But something seems to have happened, lately, to the PARTICULAR bit of gray matter delegated to provide solutions for the tangles into which human nature invariably snarls itself when economic and political opinion undertake to find common denominators.

THE drys and wets were never more at loggerheads. The President can't convince the tariff makers that national expediency requires prompt and decisive action on uncompleted schedules.

All attempts to bring order out of New York's confusion of criminal laws are frustrated by legislative partisanship.

The House Judiciary Committee simply won't render conclusive reports on the Wickersham Committee recommendations.

Europe is again headed for indefinite messes; the Tardieu Cabinet is out and Doumergue is at wit's end where to find materials for an effective successor; the Soviets have declared war on all formal religion, and it will take a sharper sword than Alexander's to cut through the involved knot into which naval disarmament suddenly discovers itself.

Nothing seems impossible except a composition of the selfish differences, which have consistently defeated society's ambition to live under the rule of reason, and make the best use of its opportunities and talents.

(Copyright, 1930, by Daily Mirror, Inc., and Herbert Kaufman.)

THE SCIENCE OF LIFE

By H. G. WELLS
In Collaboration With
Prof. Julian Huxley and George P. Wells.

EVIDENTLY, we have here in the fern an alternation of generations, like the alternation that we noticed in the liver-fluke. The fern plant produces spores; the spore grows into a prothrallus; the prothallus produces spermatozoa and ova; the fertilized ovum grows into a fern plant, and so on.

We may note that there is no very definite purpose in this arrangement, as far as can be ascertained; it is not in any sense better than the arrangement seen in the higher plants.

H. G. Wells

It is an arrangement that becomes intelligible, as we shall learn, from the evolutionary point of view; the ferns, like the amphibians, are transitional forms, caught in the act of passing from one style of existence to another.

Like the amphibia, the ferns cannot get far away from wetness. They have not fully attained the dry land.

There are one or two other kinds of plants that show a similar life-history. The horsetails bear their spores on erect cones, and here again the spore develops into a sexual prothallus.

As with the ferns, our temperate zone horse-tails are by no means the most impressive; there are tropical species that reach a height of 30 feet, and at one time gigantic tree-like horse-tails were a conspicuous feature of the world's vegetation.

The curious "clubmosses" do have the same cycle of reproduction. These plants are classified together as the **Pteridophyta**, which means "fern-like plants."

There are a number of plants that exhibit a similar alternation of generations, but with the emphasis on a different stage in the cycle. There is no need for us to describe in detail the appearance of the little tussocks of various species of moss that are found growing on walls and stones, on the boles of trees, in squelchy bogs and on the hard ungenerous faces of cliffs—indeed, almost anywhere we care to look.

The structures that especially concern us are the delicate, graceful rods with tiny globular or oval capsules perched on their upper ends that may often be found rising from moss-plants, for the capsules are full, when they are ripe, of a dust of barely visible spores.

The whole apparatus, stalk and capsule, is called a **sporogonium**, or spore-generator.

The spores are shed from the sporogonium and are blown about, much as they are in ferns. When they germinate they give rise at first to **protonema**—a branching feltwork of extremely delicate green threads having no very definite arrangement.

This elementary, groping web is moss-tissue feeling about, so to speak, for the best and most comfortable situation in which to settle down. Here and there the protonema strikes lucky and throws special branches, some up into the air, others down into the soil; the former become stems and leaves of a primitive kind and the latter become simple rootlets.

In this way the protonema gives rise to several mossplants, after which it dies, and its offshoots, the mossplants, lose their organic connection with each other; they become discreet and separate things although they originated as parts of the same living body.

So the moss as we know it is formed with simple roots and stems and leaves, and proceeds to live on water and salts and air and light in the manner that we have already described.

After a time this moss-plant develops sexual organs, very like the sexual organs of a fern prothallus and quite unlike the flowers of a phanerogam. They appear in tiny clusters at the ends of the main stem or of its branches.

As with the prothallus there are male organs producing active spermatozoa and female organs shaped like tiny flasks, with necks down which the spermatozoa swim to the waiting egg-cells.

Then the fertilized egg-cell, like the egg-cell of a fern and unlike the egg-cell of a flowering plant, does not become part of a hard seed but begins to grow and develop at once.

It grows into the stalk and capsule that we have already noted—the sporogonium. It gives rise to this mass of tissue that sprouts up parasitically from the moss plant, sucking nourishment from it, but which is, nevertheless, not a branch but a child of that plant.

(Copyright, 1930, by H. G. Wells, Julian Huxley, George Philip Wells.)

(Continued Monday.)

NEW YORK DAY BY DAY

By O. O. McIntyre

NEW YORK, Feb. 22.—New York has an official spotter whose job is to ferret out bogus titles drifting from Europe from time to time to dupe the gullible. So pronounced is the metropolitan celebrity complex that innumerable sly rascals have found it a paradise.

They easily run up enormous hotel bills, secure charge accounts and are in demand for the most exclusive formal dinners. At the opening of the opera this season one international hand-kisser occupied a society matron's box. He was recognized by a society reporter who tipped her off.

About all required for the faking noble to make the social grade are a monocle, a crested calling card and a few spurious war decorations. In almost every instance their process is to ingratiate themselves by flattery, make a quick touch and vanish. They know victims will never squeal.

A Scotland Yard chief, who has long handled royal dupes in England and on the continent, on a recent visit, declared there were more than 100 driven out of Europe who were now moving in Social Register circles in New York without slightest suspicion.

The official spotter is employed sub rosa by the city. When there is a doubt over actual identity of some new arrival he is called in. An expert linguist and a wide traveler, he has frequently been placed on various official reception committees.

His formula is simple. He claims to be a native of the land of the suspect and being able to speak the language, poses as an old acquaintance. If the visitor is a charlatan he never denies having known the spotter in his own country. Three have been trapped in this fashion.

So easy is the nobility racket that the clerk of a small Texas hotel was 10 years ago feted as an English lord. More than half a dozen have at various times been suddenly asked to resign from exclusive clubs when they were found flying under false colors.

* * *

In a smart, and that's the last of that word smart for this season, Park avenue cafe waiters wear a small blue button in their evening coat lapel to distinguish them from patrons. It would appear waiters after all have some pride.

* * *

A block in East Fifty-fourth street is reputed to be the hideaway for 30 speakeasies. One building houses six on various floors. A harrassed home owner had so many raps on his door he has placed a sign on it reading: "This is a private house."

* * *

A speakeasy in the section is celebrated for furnishing co-respondent girls in divorce cases. The charge is $10. The proprietor exacts a $25 fee for arranging details. The business has become so prosperous several of the girls average $100 a week.

(Copyright, 1930, by McNaught Syn., Inc.)